EARS
are made to hear with. Listen, and you will hear every one sounding the praises of
THE LOWELL SUN,
Lowell's Greatest Newspaper

THE LOWELL SUN

HE CONCEALS.
When a newspaper publisher claims excellence for small circulation because the edition is delivered direct to subscribers, he conceals the fact that it is impossible to deliver a large edition in that way, particularly in the afternoon. Tell him that all local papers reach the homes. What you wants circulation

ESTABLISHED 1878 LOWELL MASS. WEDNESDAY AUGUST 5 1903 10 PAGES ONE CENT

PASSED OVER VETO

The City Council Votes for $25,000 Loan

Tar Macadam Supporters Won Big Victory Over Asphalt Promoters—Public Buildings Order Passed Over Veto—Order to Abolish Grade Crossings

Both branches of the city council met in adjourned session at city hall, last evening and with very little debate passed the $25,000 loan order for tar macadam pavement over Mayor Howe's veto. In the board of aldermen Mr. Derby gave notice of reconsideration at the next meeting and was ruled out of order on the ground that the matter had been once reconsidered. The opponents of tar macadam claim that this will effect the validity of the loan but the claim appears to be groundless.

The common council passed the $6500 loan order for public buildings over the mayor's veto in concurrence.

Alderman Gallagher introduced an order for the change or abolition of grade crossings and the regulation of train shifting at the Merrimack street crossing.

Alderman Derby introduced an order to regulate the speed of electric cars on the public streets.

Alderman Casey introduced an order relative to the storing of explosives.

BOARD OF ALDERMEN.

Chairman Miskella called the upper branch to order at 8.25 o'clock with all present.

The first business taken up was the hearing on the petition of the N. E. Tel. and Tel. Co., for three pole locations on Railroad street. Local Manager Grover stated that recent subscribers made it necessary to ask for more poles. There were no remonstrants to this petition nor were there any on the petition for the relocation of a pole at the corner of Broadway and Dummer street.

On the petition for pole locations on Middlesex street, near Foster, Foster street and Sayles street brought out considerable remonstrance. The speakers were Messrs. Barron, Gill, Harrigan, George and Mayberry. Most of the speakers objected to having the poles in front of their premises. After closing the hearing Chairman Miskella stated that the committee on wires would investigate the locations before action is taken on them.

On the petitions of the Lowell Electric Light company for pole locations on Summer, Hildreth, Suffolk and Middlesex streets there were no remonstrants and a representative of the company explained the purpose of the petitions.

A number of minor street petitions were referred to the street committee.

The joint order for the appointment of a joint special committee to investigate the manner of transporting and storing explosives was unanimously adopted. The text of the order was printed in yesterday's issue of The Sun

ABOLISH GRADE CROSSINGS.

Alderman James J. Gallagher introduced an order directing a committee of the board of aldermen and the city engineer to investigate certain grade crossings in Lowell relative to the expediency of abolishing them and report thereon.

The order reads as follows:

Ordered, by the board of aldermen, of the city of Lowell, assembled as follows:

That two members of the board of aldermen and the city engineer be and hereby are directed to investigate the following grade crossings relative to the expediency of changing the grade of the streets and railroads at said crossings in order to avoid danger at grade:

Fletcher street, south of Dutton street.

Thorndike street, north of Middlesex street.

Middlesex street, east of Northern station.

Middlesex street, west of Northern station.

Western avenue.

School street.

Walker street.

Lincoln street.

Plain street.

And to ascertain whether or not facilities for transferring freight at Merrimack and Dutton street crossing cannot be improved.

Said committee and city engineer to confer with interested parties and report to the board of aldermen at as early a date as possible.

Alderman James J. Gallagher who introduced the order spoke at length in favor of the adoption of the order. He cited a case that happened only yesterday where a horse had a narrow escape at the grade crossing at the Northern depot. He also recalled the many fatalities at the School and Walker street crossings. In relation to the latter part of his order he said that he knew whereof he spoke on this matter as he had seen the conditions existing at Merrimack and Dutton streets for years, being in business near the corner. It seemed, he said, that the trains are shifted across Merrimack street just at a time when the mill people are passing and they are thus inconvenienced and often made late for work. He had given the matter considerable thought and desired to ascertain if the grade crossings cannot be changed or abolished.

The order was adopted and Aldermen Gallagher and Burns were appointed on the committee. On the committee to investigate the method of storing explosives the chairman appointed Aldermen Casey and Hill.

SPEED OF STREET CARS.

Alderman Derby introduced the following joint order: Order regulating the speed of street railways:

Ordered, by the board of aldermen, assembled, as follows:

First. That the rate of speed for the running of cars of the street railway companies operating their cars in the city of Lowell, shall not exceed 12 miles an hour.

Second. That the rate of speed of a street railway car shall not exceed eight miles per hour in any of the following streets, namely: Merrimack, Central, Prescott, Middlesex, to Thorndike, Gorham to junction with Elm; Bridge to junction with Third street.

Alderman Derby said that he had conferred with the city solicitor in relation to bringing up this order and had been advised to introduce it. He stated that after the board acts upon it, if favorably, the matter goes before the railroad commissioners and they will change the rate of speed fixed in the order if it is not in accordance with their views.

Alderman Casey wanted more time to consider the matter and on his motion the order was laid on the table. The law in relation to the speed of cars is as follows:

CHAPTER 143.

An act relative to the speed of cars and use of tracks of street railway companies:

Be it enacted, etc., as follows:

Section forty of chapter one hundred and twelve of the Revised Laws is hereby amended by striking out the word "may" in the first line and inserting in place thereof the word "shall," and by inserting after the word "require," in the fourth line the words, "subject to the approval, revision or alteration of the board of railroad commissioners," so as to read as follows:

Section 40.—The board of aldermen or the selectmen shall from time to time establish such regulations as to the rate of speed and as to the mode of use of the tracks within their city or town as the interest and convenience of the public may require, subject to the approval, revision or alteration of the board of railroad commissioners; and a street railway company whose servants or agents wilfully or negligently violate any such regulation shall forfeit not more than five hundred dollars for each offence.

Approved March 10, 1903.

A bill was received from Joseph Gilman of Tanner street for damages to his vegetable garden, where earth had been thrown during the construction of the Tanner street sewer.

The mayor's appointment of John P. Quinn as a weigher of coal was confirmed.

A recess of 15 minutes was taken during which the wire committee held a brief meeting in the mayor's office.

The aldermen came together again at 9.30 and two small hearingsc on petitions for relocations of poles were given.

OVER THE VETO.

The mayor's veto of the $25,000 order for tar macadam pavement was then read by Chairman Miskella and it was passed over the mayor's veto by a vote of 6 to 3, Aldermen Derby, Gerow and Casey voted to sustain the mayor.

A number of pole locations were granted in recommendation of the wire committee.

"Mr. Chairman," said Alderman Burns, "I would like to know if the mayor signed the $11,000 for a school house site in Centralville?"

"I understand he did," said Chairman Miskella.

"Hump! Very consistent," said Mr. Burns.

There being no further business the meeting adjourned at 9.50 o'clock.

COMMON COUNCIL.

Twenty-five members answered the roll-call at 8.45 o'clock.

Minor street petitions were properly referred.

The report of the water board stating its inability to act upon the petition of Nicholas Gallagher and others for a water supply in Dracut was ordered on file in concurrence.

PASSED OVER VETO.

Mayor Howe's veto of the order for $6500 for repairs on public buildings was then read and after Messrs. Welch and Pinder had spoken in favor of passage over the veto, the order was passed by a vote of 19 to 6.

The joint order of Alderman Casey relative to the handling, transporting and storing of explosives was adopted in concurrence and the chair appointed Messrs. Hard, Pinder and Fairweather on the committee.

TAR MACADAM ORDER PASSED.

Mayor Howe's veto of the $25,000 tar macadam order was then before the body and his message was as follows:

Lowell, Mass., Aug. 3, 1903.

To the City Council:

Gentlemen:—I return herewith unapproved a joint order of the city council to borrow $25,000 in order to pave Hosford square and Central street from Hosford square to Gorham street with Warren Brothers' bituminous macadam.

In my address to the city council at the beginning of the year I spoke on the subject of "smooth paving" as follows:

The ideal pavement has not yet been discovered or invented. Of all the pavements which have been subjected to practical test, asphalt, or as commonly called "smooth paving" has given the most satisfactory results, and its use is being largely increased in many of the cities of the country. In our own city the use of smooth paving has passed the experimental stage and its gradual extension appears to meet with general popular approval. Therefore I favor the laying of a moderate amount the coming year. As the work is of the nature of a permanent improvement, a loan to meet the expense will be proper. The result of our trial of what is called "tar macadam" will be awaited with interest."

At that time it could not be foreseen that the condition of today relating to the finances of the city would exist, and that as early as July the time would have arrived when to stop borrowing, except for inoperative necessities, seemed clearly to be the proper course. At the beginning of the year it could not be foreseen that the state tax would be $25,000 more than that of last year; that the county tax would be $3311 greater; that the long continued high price of coal would in no small degree increase the expenses of several departments. It could not be foreseen that the long stoppage of six great cotton manufacturing corporations would cause a loss in wages to hundreds of tax-payers that cannot but be felt and will be especially felt when taxes become due. Lastly it could not be foreseen that the city council would borrow $245,000 for other purposes this year before reaching the subject of smooth paving. It can be foreseen, however, at this time, that there will have to be borrowed later on to meet the obvious expenses and needs of the city, a sum of money which, added to that already borrowed, will make an amount beyond which it is not advisable, in my opinion, the city should go in raising money by loans this year. A recommendation made at the outset does not necessarily hold good seven months afterwards, under different conditions, and especially after $245,700 already has been borrowed.

I cannot feel that the paving of Hosford square and a portion of Central street this year with "tar macadam" is an imperative necessity.

I respectfully beg to call the attention of the city council to other reasons against the borrowing of money expressed in a communication to the city council concerning an order to borrow $500 for the repair of various city buildings which I had the honor to submit July 17. Such reasons seem to me to be applicable also to this order and need not be repeated.

Respectfully submitted.

CHARLES E. HOWE, Mayor.

The matter of sustaining the mayor's veto came up and the order was passed over the mayor's veto, 20 voting in favor of passing the order, four against and two not voting. Those who voted to sustain the mayor were Councilmen Adams, Brown, Dodge and Hard. Councilman Pinder did not vote.

At 9.15 the body took a recess for 10 minutes. When the recess was up a quorum was not present and on motion of Mr. Brown, adjournment was in order.

GLOUCESTER OFFICIALS

WILL BE ENTERTAINED BY THE CITY COUNCIL NEXT WEEK.

The city council will entertain the city council of Gloucester in this city on Thursday, Aug. 13.

At the close of the meetings at city hall last night the two branches met informally and voted to extend the invitation. A committee of 10 was appointed to make the necessary arrangements.

If we lie, we contract debts that have to be met in future loss and unpleasantness. The publisher who lies about the circulation of his paper, not only injures himself, but attracts the average merchant to an atmosphere of injustice and falsehood.

WILLIAM E. COREY, WHO SUCCEEDS SCHWAB

SCHWAB RETIRES

Says He Was Not Forced Out

NEW HEAD OF THE BIG STEEL TRUST

Is Close to Andrew Carnegie

By Associated Press to The Sun

NEW YORK, Aug. 5—The resignation of Charles M. Schwab as president of the United States Steel corporation was tendered and accepted at a meeting of the directors yesterday. William E. Corey was unanimously elected his successor.

Mr. Schwab's resignation caused no surprise in financial circles, where it had for some time been foreshadowed. The new president was for years one of Andrew Carnegie's ablest lieutenants and is now president of the Carnegie Steel company, one of the subsidiary concerns of the United States Steel corporation.

Mr. Schwab attended yesterday's meeting of the directors, coming to town, it was said, for that special purpose. He appeared to be in good health and spirits and seemed rather glad to be relieved of the duties imposed on the chief executive of the "billion dollar" corporation.

Immediately after the election of his successor Mr. Schwab met the press representatives, to whom he made this formal statement:

"I want to say that I think I have been treated very unfairly by the newspapers in regard to the reasons for my retirement. A number of reasons, including this American shipbuilding matter, have been given for it, but none of them is true. As a matter of fact the shipbuilding question has never been a subject of discussion between myself and the directors.

"On my return from abroad six months ago I tried to get Mr. Morgan and the directors to accept my resignation, but was unable to do so. That does not look as if I had been forced out. Later I appealed to Mr. Frick and through him have finally succeeded in inducing the directors to accept my resignation. I am deeply interested in the United States Steel corporation as ever. I am still the largest stockholder and remain as director and member of the executive committee. As a result of the meetings yesterday afternoon my work has been divided. E. H. Gary being elected chairman of the board of directors and an advisory committee to the new president being appointed, consisting of David G. Reid, William Edenborn and Edmund C. Converse."

PLANS DISCUSSED

Relief Committee Met Last Evening

AND FORMULATED PLANS FOR ACTION

Many Valuable Suggestions Offered

With the exception of the Rev. George C. Wright all the members of the relief committee met in the mayor's office at city hall last evening and discussed the work of the committee.

Mr. Blaisdell presided and Edwards Cheney served as secretary.

It was agreed that to provide immediate relief for the sufferers was the all important question.

After a series of suggestions relative to the most expeditious manner in which to proceed, it was decided to establish a depot where donations of clothes, food and other articles could be left by those desirous of giving.

Rev. George C. Wright was the choice of the committee as master of the depot and it was also agreed that he should have a stenographer to assist him.

The mayor's secretary, Mr. Cheney, tried to reach Rev. Mr. Wright by telephone but was unable to do so.

A motion was made and carried that all written orders for assistance, either financial or otherwise shall be endorsed by Chairman Blaisdell or Mayor Howe.

A committee was appointed consisting of George E. Putnam, Charles P. Conant, Samuel E. Pickering, Jesse H. Shepherd and Michael F. Gookin, whose duty will be to consider and investigate all claims and report back to the whole committee, these gentlemen to be known as committee on claims.

A motion was made and carried, giving Mayor Howe full power in establishing a depot headquarters and the Free church on Middlesex street was designated as the place.

Chairman Blaisdell announced that Kidder, Peabody & Co., of Boston were willing to accept the custody of the Boston fund.

He said that the town of Tewksbury had been carrying along more than 30 families since the disaster.

The committee will act as promptly as possible and will spend the money intrusted to it to the best advantage.

BAD ACCIDENT

AVERTED BY PROMPT ACTION OF ENGINEER

What might have been a bad accident occurred at the Merrimack street crossing about 11 o'clock when the dummy engine struck a wagon of the Adams Express company.

The engineer did splendid work in reversing his engine and but for this the wagon would have have been smashed. The driver of the wagon was so covered up to escape the rain that he did not see the engine approaching.

DEATHS

OSBORNE—Mrs. Sarah A. Osborne, aged 70 years, died suddenly last night at her home, 41 South Walker street. She had been out calling and when she returned to her house, was somewhat tired. While seated in a chair heart failure came upon her and she passed away. She is survived by her husband, four sons, Josiah A., of Quincy, Willard N. of Newton Centre, Frank W. and Edgar C. of this city, and one daughter, Mrs. Rachel M. Lathrop.

IN APPLETON MILL

FIRE BROKE OUT IN THE DUST BOX.

A slight blaze in a cotton dust box in the napping room of the Appleton mills shortly before 9.50 o'clock caused the ringing in of an alarm from box 24. Fires occur in these boxes quite frequently and are usually of little consequence, generally being extinguished by the employes.

A person passing by the mill saw smoke issuing from one of the side windows and pulled in the alarm, but by the time the department arrived the fire had been extinguished. The damage was slight.

Notice the next 10 healthy men you meet. They take Ayer's Pills. J. C. Ayer Co., Lowell, Mass.

It is more profitable to advertise honorably and fail in the attempt to get business, than to advertise dishonorably and succeed for a little while.

APPEAL SENT OUT

To the Charity of New Englanders

Aid for the Explosion Sufferers Will Come From all Directions —Treasurer Burke's Local Fund is Daily Growing

The following appeal has been made in behalf of the explosion sufferers to the people of New England from Boston.

By the explosion of two powder magazines on Wednesday morning, last, a section of the village of Wigginville, in the town of Tewksbury, was wiped out. Eighteen persons were killed and about 40 were injured.

But the terrific force of the explosives demolished 15 houses, raised them or splintered them so that it will be impossible to reconstruct them. A score of other dwellings were damaged seriously.

The people of Wigginville face a destruction of property worth $75,000. In this havoc disappeared the homes of at least 15 families. Not only was the property destroyed, but many of the homeless people have no relatives to whom they can look for assistance. All of them are poor, as that which was destroyed represented all they owned, the savings of years.

Men who have been the sole support of those families are recovering from injuries, and are at present unable to take means to provide a new home for their families. At best it would be months before many of them could gather together furnishings for a home like the one destroyed.

The feature of the situation which makes it hard for the men, women and children who lost their homes is the improbability of the insurance being paid. Only three or four houses were actually burned, the others were shattered and ruined by the force of the explosion. Under such circumstances it is doubtful if the amount of the insurance is collected under policies held by those whose property was not burned.

These acres of shattered dwellings are enough to excite sympathy, even if the prospects for the restoration of the homes were brighter. As it is, the situation is the most discouraging that any community has had to face in New England in years.

During the week since the calamity the town of Tewksbury has done considerable. Food has been supplied and generous neighbors have given freely of their homes for the comfort of those who did not know where to turn for succor. But the people of Tewksbury have a task beyond their means, they cannot help the sufferers as they deserve to be assisted and they cannot rebuild the homes.

Having practically exhausted their resources the town officers of Tewksbury were advised to state the situation to the people of New England and ask them to subscribe to a fund for the people of the devastated district of Wigginville. New England has given freely to the sufferers from flood, fire, famine and earthquake in other countries and in other sections of the United States.

In this instance the appeal is made for the assistance of fellow New Englanders.

Albert C. Blaisdell, Joel Phelps and Robert Catherwood, selectmen; Enoch Foster, town treasurer; J. W. C. Pickering, Jesse N. Trull and Dr. George H. Pillsbury of Tewksbury have been appointed a relief committee to supervise the application of the funds subscribed.

Kidder, Peabody & Co. have consented to receive subscriptions and take charge of the collection of the fund. Subscriptions may be left at Kidder, Peabody & Co.'s banking rooms on Devonshire street or sent by mail. Checks should be made payable to Kidder, Peabody & Co. Acknowledgments will be made daily in the newspapers.

LIST OF CONTRIBUTIONS.

Previously acknowledged	$6260.30
Relief fund boxes	1025.00
John H. Harrington, Prop. Lowell Sun	100.00
Joseph M. Wade	100.00
A Friend	100.00
John Lennon	100.00
F. B. Shedd	100.00
Mathew Temperance Institute	100.00
Co. G, Sixth regiment	62.00
First Trinitarian church	51.00
Franklin Nourse	50.00
Charles L. Levering	50.00
Sarah M. Meigs	50.00
Grand Council Mass., R. A.	50.00
Thompson Hardware Co.	50.00
Burnham & Davis	50.00
Fifth Street Baptist church	40.00
George E. Putnam & Son	25.00
John C. Burke	25.00
Butterfield Printing Co.	25.00
James McKinley	25.00
The Eagles	25.00
Scannell Boiler Works	25.00
George L. Hunlon	20.00
G. E. Metcalf & Co	10.00
G. Forrest Marlin	10.00
Paige Street Sunday school	5.00
Mrs. Anna J. Loughlin	5.00
Friend, Manchester-by-the-Sea	5.00
Charles Kohlrausch	5.00
H. P. Bonis	5.00
Frank W. Hall	5.00
Bicycle Fund	1.00
Another Friend	1.00
Dr. Patnaude	1.00
X	1.00
Grand Total	$8562.30

FIVE KNIFE CUTS

By Associated Press to The Sun

BOSTON, Aug. 5—At 3 o'clock yesterday afternoon, when the marketmen and hangers on about the Farmers' market, near Lewis wharf, saw a wild-eyed Italian running zigzag across the market place, brandishing a formidable looking Swedish knife and screaming incoherently, there was some quick and lofty climbing to get on top of the stalls, into doorways and upstairs out of his reach.

The Italian didn't seem to want to cut anybody in particular. Apparently the excitement grew as he noted the terror he had created, and he was fairly shrieking when he came to a stop in the middle of the market place, and in plain view of scores of men he raised his keen-bladed knife to a level with his face in front of him and then drove it desperately into his body.

The crowd yelled "Police" but the man paid no attention to the cries, but again raising the knife drove it once more into his body at about the short ribs. Five times in all he drove the knife into his body as deeply as he could, and he was preparing to stab himself again when Patrolman Loughlin ran up and knocked the knife out of his hand.

Loughlin grappled with the shrieking Italian, now reeking with the blood which was pouring from his wounds, and fell upon him. The marketmen's courage returned to them when they saw the Italian had been disarmed and they came to the assistance of the policeman and helped restrain his captive.

The Italian was asked why he had stabbed himself and he said: "I-a the drunk-a." Loughlin got from him the information that he was Antonia Festa, 36 years old, of 35 Clark street, and that was about all he could get.

Festa was hurried to the City hospital relief station in the patrol wagon of division 1, and the surgeons had a lot of work to do on him. Four of the wounds were in his body at the short ribs, while the fifth wound was a little lower down and had penetrated the walls of his abdomen. The surgeons had to perform an operation as a result of that wound, but it was said last night that Festa would probably recover.

The doctors agreed with the police diagnosis that Festa is probably a little demented. It is said he has a wife in Italy.

THE WEATHER

By Associated Press to The Sun

Rain tonight; Thursday generally cloudy, probably with showers; brisk to high easterly winds.

G. W. BONNEVILLE, D. D. S.
LOWELL DENTAL PARLORS
Painless Extraction. 109 Merrimack St.
Green Trading Stamps.

FURNISHED ROOMS to let in private family. Apply 61 Church street.

FOR SALE—The furniture of an elegantly furnished house on the Highlands; buyer can rent house if desired; eight rooms, gas, steam heat, laundry and stable. E. H. White, 135 Central street.

TO LET—Beacon street, corner Methuen, on car line, new seven-room tenement house; bath, hot water, set tubs and furnace; low rent right party. Apply G. R. Myers' market, Bridge street.

LAWN PARTY POSTPONED

The Lawn Party in aid of St. Peter's Parish will be postponed on account of rain until **TOMORROW** (THURSDAY)

WELCH BROS.
Plumbers and Steam Fitters, 143 Middle street. Telephone 373-4.

$10,000 IN PRIZES
REV. FATHER O'BRIEN
TREASURER REVIEW PUBLISHING CO., BOSTON

By the aid of the one hundred reverend members of the Corporation throughout New England, offers Ten Thousand Dollars in Cash Prizes to place the SACRED HEART REVIEW in every Catholic home.

For instance, every one who sends One Hundred New Subscriptions gets One Hundred Dollars, or a person sending Twenty-Five gets Twenty Dollars. Capital Prize $3,000. There are many other prizes. Write for information to

REV. JOHN O'BRIEN, EAST CAMBRIDGE, MASS.

FROM YESTERDAY'S LATE EDITIONS

DANGEROUS MAN

Drove Women From House With Rifle

John Guilmette pleaded not guilty to a complaint charging him with drunkenness. He said he was ready for trial and when Officer Brenault who arrested him, was called the court was treated to a small sized sensation.

He said that Guilmette went into a house in Cheever street yesterday morning, armed with a rifle and an iron bar with which he threatened to kill anything and anybody that crossed his path.

He drove the women and children from the house and was monarch of all he surveyed until the officer arrived on the scene.

Officer Brenault told the court that when sober Guilmette is perfectly sane but irresponsible when drunk.

He once lived in the house from which he drove the occupants yesterday forenoon and seems to hold a grudge against the people living there. Several times, while drunk, he has annoyed them, but never in such a threatening manner as yesterday.

Despite the fact that he was arrested and locked up yesterday forenoon he was still under the influence of liquor when asked to plead in police court today.

He talked incoherently to the court and when asked if he had a rifle in his possession yesterday replied that he had, but that it was no use to him, because he couldn't find any caps to fit it.

Guilmette was sentenced to the workhouse for a term of fourteen days.

TILL TOMORROW MORNING.

John and Jane Hearn, husband and wife, charged with drunkenness, were ordered in $200 each for their appearance before the court tomorrow morning. They were arrested by Special Officer Thistle on the Lawrence corporation last evening. The police heard that the pair had been arrested several times in Fall River and they were held until tomorrow morning for the purpose of finding out more about them.

ANOTHER MARRIED COUPLE.

James and Kate Harding were charged with drunkenness and were sentenced to six months each at the workhouse in Lowell. The arresting officer said that the Hardings had been on a jamboree for several days and had been complained of by their neighbors because of the disturbance they created.

John J. Donovan, charged with assault and battery on Pierre J. Vellinaux had his case continued to next Tuesday, August 11.

The case of George Huson, charged with assault with intent to rape was continued one week.

Noel Champagne charged with concealing mortgaged property was found not guilty. D. J. Donohue appeared for Champagne and John J. Pickman for the government.

For drunkenness, four first offenders were fined $2 each.

TABLES TURNED

Thomas McCann Held for Embezzlement

Spent Asa C. Russell's Money at the Races—Got Tip on Black Horse—Luck Was Against Him

Thomas McCann, hostler for Asa C. Russell, is at police station, charged with the embezzlement of $25. McCann is the man whose cries attracted Officer Herman Tilton and others to the Russell residence in Wilder street shortly after midnight last night.

McCann said he had been robbed of $263 in cash and a check for $25, rent money which he had collected for Mr. Russell. The police thought that the case was a peculiar one but McCann said he was hurt and he was sent to St. John's hospital where it was discovered that he was not injured.

In the absence of Asa C. Russell, who is touring in Europe, Arthur N. Parker's name appears on the complaint on which McCann is held.

The latter was escorted from the hospital to the police station this forenoon and was closeted with the police in the office of the inspectors.

He maintained for nearly two hours that he had been robbed and it was not until he was subjected to a rigid cross questioning by Deputy Supt. Welch that he weakened.

He finally acknowledged that he had spent over $160 on the horse races at Saugus and Worcester. He said that he went to Saugus and was given a straight tip to bet on a black horse and the son of a gun came in last. From Saugus he went to Worcester, thinking that luck would play him for a favorite and it wasn't until he dropped about $65, he said that he made up his mind he and luck were on the outs.

"That story sounds all right," said the deputy, "but how about the rest of the money?"

"So help me God, it was stolen from me last night," said McCann.

The deputy laughed at him, but he stuck to it that the money was taken. He said that as he saw the hand coming in the window he grabbed the club. Before he could get the club, however, the hand disappared with the money. "Then," said he, "I smashed the window out."

"Why did you do that?" asked the deputy.

"Because I wanted to get out quick."

"There were two doors right near there. Why didn't you go through a door instead of waiting to smash a window?"

"I was in a hurry and I wanted to get out. Just as I poked my head through the window I was struck on the top of the head and fell helpless to the ground."

McCann said his head was hurt quite badly, but hurt as he might the deputy was unable to feel out a sore spot on his cranium.

The deputy asked him if he was in a hurry to get out of the building why he took the time and pains to replace the club on the shelf.

McCann said he didn't know that he had returned the stick to the shelf, and if he did he supposed it was because he was excited.

His bail was fixed at $500.

VETO POWER USED

By Mayor Against Smooth Paving Order

It is announced that Mayor Howe will approve the order for the purchase of the Boisvert land for a school site and veto the order for the smooth paving of upper Central street. That means that we shall have no smooth paving done this year. This action by His Honor is taken under the guise of economy; but it is done in pursuance of the general policy of shutting down upon all expenditures until the city returns to license. It is in pursuance of the do-nothing policy already started under the plea that without the money for liquor licenses we cannot run the city.

This has been Mayor Howe's plaint ever since the beginning of the year. It is a policy of bluff and intended to coerce the people of this city into voting for license next December.

It is plain that working men and others as well would hesitate to vote no-license if they knew that no-license meant a general suspension of the ordinary work that fills out the year—if it meant no celebration of the Fourth, no celebration of Labor Day, no repairs of buildings, no permanent improvements, no city work of any kind.

Mayor Howe is not warranted in treating the no-license regime as a calamity in the interest of license. Such a sentiment on his part is not calculated to strengthen the enforcement of the law.

To stop all permanent improvements is simply to block the wheels of progress. While vetoes of loans for current expenses may be justified those for permanent improvements demanded by public necessity are not justified. We do not believe the people of Lowell will endorse the policy of letting grass grow on the streets as a means of prejudicing voters against no-license.

A DREARY WASTE

Riverside Park Presents a Desolate Appearance

Since Militia and Police Withdrew From Scene of Disaster—Lawyers are Now Busy Preparing Damage Suits—Important Disclosure Regarding Magazines

"I think more of our militia today than I ever did before," was the comment heard on all sides, yesterday afternoon as the 3 companies after final inspection by Acting Major Fairweather marched away from Riverside Park to the armory to retire to private life once more after six days' military duty at Riverside park.

It was the first opportunity of the local companies to demonstrate their ability to maintain order in their own city and they improved that opportunity by not only restoring order out of chaos and then maintaining it with the largest crowd of people ever seen in Lowell to contend with, but they showed fine training, perfect discipline and ability and desire to work and work hard. Although at first they had to submit to decided inconveniences, not a murmur was heard in their ranks; they adapted themselves to their surroundings and the conditions existing and reflected great credit upon Lowell and themselves.

The order came to break camp indirectly at 1.30 and officially at 3.30 and an hour later they marched away without a shovelful of rubbish left behind to show where they had camped. The men arrived at the armory at 5 o'clock and partook of a clam chowder supper.

The Lowell police were withdrawn in the morning and all of the state police except Gen. "Jac" Whitney and one other left in the afternoon so that when night fell only the Tewksbury police were left on the scene and for the first time the awe-inspiring dreariness of the devastated section was apparent. Since the explosion the presence of hundreds on the scene caused an air of continual excitement and one failed to appreciate fully the completeness of the devastation but last night not a sound disturbed the death-like silence of the place and where once the lights shone brightly into the night from many a comfortable hearth an awful darkness prevailed.

ALL MOVED AWAY.

The homeless ones of Riverside park, duly warned by the authorities, got what was left of their household effects out of the way without loss of time and last evening Selectman Blaisdell reported that with the exception of three trunks and a buggy all the belongings of the people of the park had been moved away. When the militiamen broke camp they gave the straw they had used to William Riggs, whose home was reduced to ashes in the wreck. Mr. Riggs and his sons borrowed a wagon and spent the afternoon removing the straw to a point near the ruins of their home. Mr. Riggs denies that he recovered his money lost with the house. He stated to The Sun reporter yesterday that the $100, all the ready money he possessed, is still missing. There was just insurance money enough on his wife's life to pay the undertaker who buried her remains. Mr. Riggs, who has been a victim of repeated misfortunes, is downcast but not despondent. He accepts his hard lot philosophically and hopes some day to get back on his feet again.

SEARCH ABANDONED.

Any further searching for bodies will be of an informal nature as the authorities have gone over the district systematically and have found all that there is to be found. The militiamen made two complete searches of the land and the river and the results of their work have been previously published.

QUESTION OF REBUILDING.

Mr. Thompson, local agent of the American Powder company, said yesterday: "The Cartridge company will build no more magazines around here. Of course it is imperative that they have magazines, and that before long. They will have to be within striking distance of the factory, also. If people only knew what comparatively little danger there is from dynamite they would not give vent to such expressions as I heard of late. There is far more danger from gunpowder. If one could be made to look into the matter. I know whereof I speak."

HENRY SAVAGEAU'S DREAM.

A dispatch from Danvers yesterday read as follows:

DANVERS, Aug. 3—Henry Savageau, aged 13, who asserts that he has been lost in the woods since the Lowell explosion, from which he ran away in great fear, was today sent to Lawrence by Chief of Police Merrill. The boy was found yesterday asleep in South Middleton woods. He said he was picking berries in Tewksbury when the explosion occurred, and as bricks fell near him he was frightened and ran several miles in the woods and on the railroad tracks, his dog following him. He states that he had nothing but berries to eat for three days, but that his dog caught two rabbits. He slept in the woods and in workmen's shanties. He said he did not know whether his father and mother and his five younger brothers were alive or not, or whether his home was standing. His father is Joseph Savageau, and worked in the Appleton mills. They lived in Bolton street. The boy's shoes were torn to tatters.

The sending of the boy to Lawrence was due to his statement that he had relatives in that city.

Young Savageau appeared on the scene late yesterday afternoon accompanied by his little dog. He informed the state police that he had walked all the way from Peabody, where he lived, to see the ruins and find out if his Uncle "Zeric" had suffered much. He pointed out where his uncle had lived on Bolton street and was allowed to go there.

Some hours later word came from the out-of-town papers to their correspondents to look up Henry Savageau, who had witnessed the explosion on Wednesday, and who told the important story that he had seen men smoking about the magazine just before the explosion.

The boy had been interviewed by the police in Danvers, and had been sent on by them to Lawrence, where, he said, he had friends who would see that he was taken to Lowell.

Wherever young Savageau had gone during the day, he had told a good story of the Tewksbury explosion: though the stories had not all agreed. The above dispatch was sent out from Danvers by the Associated Press during the evening.

The uncle of young Savageau was seen by reporters last night and to them he said:

"Henry was not here on the day of the explosion, and his story must have been imagined. He told me that his mother had given him $1.50 to come to Lowell, but he had not spent it. He had walked and had been once arrested on the way. He wanted to see the scene of the explosion and so he came on."

AND NOW THE LAWYERS.

The doctors had hardly retired from the scene of the disaster when the lawyers appeared on the scene. Daniel J. Donahue visited the scene yesterday in quest of State Officer Whitney. He declined to talk on the subject of the explosion but it is understood that he will play a prominent part in the aftermath.

Lawyer A. O. Hamel was on the scene yesterday accompanied by a photographer who took many views under the lawyer's direction. Mr. Hamel stated that he has fully 20 suits on his hands though he has entered none as yet.

GOODWIN AND LYBRAND IMPROVING.

Goodwin and Lybrand, the two cartridge shop employes, who were so badly injured in the explosion are improving steadily at St. John's hospital, though oth will remain in the hospital for a week or more.

IMPORTANT DISCLOSURE.

An important disclosure which it is said will play a prominent part in determining the responsibility for the accident, is the fact that the compartments occupied by the American Powder Co., and the U. S. Cartridge Co., in the magazine used jointly by them were not separated by a wall or partition, but by an iron grating or iron bars, so that any liquid leaking in one compartment might flow unchecked into the floor of the other.

RELIEF COMMITTEE MEETING.

Selectman Blaisdell, Rev. George C. Wright and John C. Burke, the relief committee appointed to take charge of the work of raising and distributing funds for the sufferers, will meet at city hall this evening at 8 o'clock.

DR. O'CONNOR

GROSSLY MISREPRESENTED BY A FALSE REPORT.

Dr. J. B. O'Connor indignantly denies the published statement to the effect that he had sent in a bill to the selectmen for $700 for his services on the scene of the disaster.

Dr. O'Connor was the first surgeon on the scene and he did heroic work. Some one passed the remark jokingly that if he were in the doctor's place he'd put in a bill for $700 and the remark was repeated with the usual exaggerations until finally the statement was published that he had sent in such a bill. He never thought of such a thing. He thought only a relieving the sufferers and the insinuation that he would send such a bill did him a great injustice.

PERSONALS.

Miss Eveline Wilkinson of New Bedford is visiting Mr. and Mrs. H. P. McCavitt of 10 Brickett avenue.

Mr. William T. McCavitt has accepted a position with the New England Telephone company at Gloucester.

Mrs. Jennie Bell will spend the month of August visiting the different points of interest along the coast of Maine.

Master Arthur Smith of Anne street will spend the next two weeks with Mrs. Howe at the Fairview, Chelmsford Centre.

Mrs. J. C. Martel, with sons, Chester and Rupert, started Monday for a two weeks' stay at Salisbury beach. Her daughter, Miss Bila, will join her Thursday.

Mrs. A. M. Phelps of Worcester, formerly of Lowell, is spending a few days in town with friends.

Mrs. F. B. Draper of Lincoln, Me., is spending a few weeks' vacation with her brother, Mr. W. E. Phelps of Fifth street.

Mrs. Andrew Roberts of Starkpole street is stopping at Sea View hotel, York beach, where she will remain until September 1st.

Mrs. Joseph Regaler of 45 Marion street and son, Master Joseph, Jr., have gone to New Hampshire.

Miss Nellie Devine of Whipple street is at Crescent beach.

Mrs. Oscar I. Grant and son, Walter, of 399 Dutton street will spend the month of August with friends in Maine and New Brunswick.

Miss Wilde Thayer, formerly of the Lowell Sun, and more recently of the Worcester Telegram, has joined the staff of the Haverhill Gazette.

Charles Gallagher of the Belvidere drug store and L. V. Sparks of the Lowell post office have gone to Montreal and Quebec for a 10 days' trip.

Esther and Frederick, children of Mr. and Mrs. William Musgrave of Mt. Hope street, have gone to Plum Island, where they will spend the month of August and part of September.

Mrs. J. S. Marton and family are at Waterville, Me., for the month of August.

Miss Margaret McCarron, of Lawrence street, has gone to Lynn beach for two weeks.

Misses Margaret and Helen Moran have been visiting in Roxbury, the guests of Miss Annie Arthur.

Miss Alice Gray, daughter of Mr. P. H. Gray, has returned from Woburn where she had been visiting Miss Esther Lyons.

Mr. Mathew Mahoney of Butterfield street is the guest of his sister, Mrs. John Sullivan, at her cottage at Old Orchard.

Mr. Iver Borg and family are stopping at Eyrie cottage, Salisbury beach.

Miss Frances Keefe of Lawrence street has resumed her duties with the Mohair Plush Co., after an enjoyable three weeks' vacation at the Ten Pound islands.

Mr. and Mrs. Eugene D. Hardy have taken a house at Revere for the remainder of this month. They will be accompanied by Mr. and Mrs. W. E. Carlton and Master Clyde Burleigh.

Mrs. Etta Qualey, Mrs. Mary McGuire and the Misses Mary Lyman, Martha Edwards, Grace Donovan and Lizzie Dolan have returned home after spending a vacation at Crescent beach.

Mr. William Rourke of Lang's pharmacy, has gone to his home in Fitchburg for a vacation of two weeks. Mr. Rourke was accompanied by his cousin, Little Miss Marguerite Lang, who will visit her aunt, Mrs. John Rourke, for two weeks.

Miss Caroline White has gone to Conway, N. H., where she will spend the week. From Conway, Miss White will go to Rye beach, where she will spend the following week.

Mrs. Mertie L. Perkins of Liberty street and Miss Jeannette Snowman of Hutcherson avenue have just returned form a two weeks' trip to Maine.

Miles Gardner, the assistant cashier of the Traders' National bank, and his wife have started upon their annual vacation. They spend the next three weeks in the west.

A. F. Hill, cashier of the Traders National bank, started yesterday afternoon on an extended tour of this country. He and his wife will visit all the points of interest between here and California, Yellowstone Park, the Rockies and many other interesting spots will be gone over.

Miss Margaret B. Lyons of Boston has returned from a delightful sojourn at Provincetown. She will be the guest of Mrs. Edward McGann of Cosgrove street, this city, for three weeks, after which she will take a trip to the White Mountains. On Sept. 15, she will sail for Paris, accompanied by Madam Dunion of Boston, to inspect the fall styles in dress making.

Miss Josephine C. Coburn, the recently elected assistant superintendent of vocal music in the Lowell schools, has recently finished the summer course of the American Institute of Normal Methods, Edgar O. Silver, president, Samuel W. Cole superintendent. The commencement exercises were held Thursday evening, July 30, at the New England Conservatory of Music. An informal reception was afterward given when Edwin C. Bowles, Ph. D., D. D., of Tuft's college, made an address which was well received.

ONE OF THE VICTIMS

GEORGE FLYNN HAD MANY SINCERE FRIENDS.

All doubt as to the death of George F. Flynn, one of the men at work in the magazine at the time of the explosion, has been dispelled, it being the general opinion that he was blown to atoms with his workmates. Mr. Flynn was the oldest son of Mr. and Mrs. James Flynn of Cedar street, the former being a trusted employ of the health department and both highly respected by residents of the locality in which they lived. George, as he was familiarly known, has been connected with the Cartridge company a long time, off and on. At the time of the war with Spain Mr. Flynn was employed at the Cartridge works in a responsible position but left soon afterwards to accept a more lucrative place in New York. He stayed in New York a short while, returning to this city where he found employment in a local job printing house which position he held up to about three months ago. About a month ago he went to work in the Cartridge works and though his parents urged him to keep away from the place and the danger that ever lurks there, he continued in its employ until his horrible death.

The deceased was 32 years of age.

Mr. Flynn while in the employ of the Cartridge company gathered about him a large circle of friends by his jovial and kind hearted disposition, and his untimely end, coming without a moment's warning, causes widespread sorrow not only in his immediate family and relatives but among all who came within the bounds of his acquaintanceship. Besides his parents he leaves one brother, James A. Flynn, a member of Industry council, R. A.

BILLERICA NEWS.

The residents of North Billerica have started a subscription for the relief of the sufferers of the explosion at South Lowell. The subscriptions are being received by Mr. Alden O. Dane at Billerica Centre and Chief of Police Martin Conway in the north village. More than $200 has already been collected, $100 having been turned over to Chairman Blaisdell last Saturday.

MRS. HOOPER DEAD

SHE WAS OVERCOME BY SMOKE IN HOTEL FIRE.

By Associated Press to The Sun

OLD ORCHARD, ME., Aug. 4.—Mrs. E. D. Hooper, of Paris, Me., aged 69 years, who was overcome by smoke in the fire which destroyed the Sea View House, last week, died today. She was the third to lose her life because of the fire. Mrs. Hooper was sleeping in the third story when the alarm of fire was sounded. She had reached the second floor when she was overcome by the smoke and fell onto a sofa, where she was found later by the firemen. She was removed to a cottage and did not survive the shock and effects of the smoke. She leaves a husband and one son.

STORM WARNING.

By Associated Press to The Sun

BOSTON, Aug. 4.—The following advisory storm warning, New Haven, Conn., to Boston, was issued by the weather bureau, at 9.30 a. m.:

"Increasing easterly winds with rain indicated for this afternoon and tonight. Storm developing in Lake regions."

THE LINE COMPLETED.

By Associated Press to The Sun

SEATTLE, Wash., Aug. 4.—A dispatch from Dawson says:

After a work of months, American troops have replaced most of the line destroyed by fire in Tanana Basin. Connection from St. Michael with Seattle is daily expected.

Mrs. Inkerman Secord and son Victor of Pawtucket street will spend their vacation in St. John, N. B.

Hood's Medicated Soap

Improves and beautifies the complexion. It is perfectly pure, wholesome, antiseptic, combines great healing, purifying and cleansing properties with the best elements for the toilet and bath, and is the best skin soap in the world.

Trial size, 10c. Full size, 25c.

C. I. HOOD CO., Lowell, Mass.

Sample Free.

The Place to Buy a

TRUSS

Is the place where they take pains to see that they are properly fitted and where they charge a reasonable price.

Falls & Burkinshaw

Keep trusses for men, women and children. They fit them correctly and charge moderate prices. We are glad to show the goods and give prices.

Falls & Burkinshaw

RELIABLE DRUGGISTS,

Successors to C. F. Blanchard,

418 Middlesex St,

Opposite Northern Station.

Open from 6 a. m. to 11.30 p. m.

Children's Rockers WITH One Pound of Our 60 Cent Tea

O'Brien Bros TEA DEALERS

227 Central Street

Tel. 679-5. Free Delivery

CANOBIE LAKE PARK

SUMMER THEATRE

One Week, Commencing

Monday, Aug. 3

Afternoon and Evening

ALHAMBRA NOVELTY COMPANY

WARD and CURRAN

Eccentric Comedian and Pleasing Singer, in the farcical sketch, "That Terrible Judge."

KILLEEN and MURPHY

Celtic Comedians, in Original Songs, Parodies, Medleys and Dialogues.

Mr. and Mrs. Stewart Darrow

Great Novelty Entertainers, in Finger Shadows, Smoke Pictures and Colored Sand Painting.

REED and SHAW

A marvelous act on the Flying Rings, Parallel Bars and Aerial Trapeze. A wonderful display of strength and physical culture.

The Great Boxing Kangaroo

A most surprising act of animal agility and smartness.

LEXINGTON PARK

A Picturesque Forest Retreat. Opens Daily at 10 A. M. AT LEXINGTON, MASS.

BAND CONCERTS Sunday afternoon and evening.

Zoological Garden and many other attractions.

For Week Commencing Monday, Aug. 3

RUSTIC THEATRE—200 seats free. Performances at 3.30 and 8 P. M.

International Vaudeville Company, including Hill and Whittaker, Van Brothers, Sam D. Drane, McIntyre and Rice.

Take the Lexington and Boston St. Ry. cars, which also make the famous

Paul Revere Trolley Trips

taking in the Historical Sights of Lexington and Concord.

LAKEVIEW THEATRE

ONE WEEK

Commencing Monday, Aug. 3

AFTERNOON AND EVENING

By Special Request

—THE—

COLONIAL COMIC OPERA CO.

—IN—

"H. M. S. Pinafore"

The entire company, and Lowell's favorite dancer, Miss Caroline Tyrell, as "The Little Middy."

COAL, LIME, CEMENT, BRICKS

OF ALL KINDS

E. A. WILSON & CO.

4 Merrimack Sq.

700 Broadway

The Price of Coal Has Taken a Big Drop

AND WITH ONE OF THOSE

RICHMOND HEATING STOVES OR RANGES

You can get along with almost one-half the Coal. The prices are low and the stoves are the best on the market. We also have hundreds of other bargains in household furniture and Carpets. Call and look our stock over.

PETER DAVEY'S

BARGAIN FURNITURE STORE

134 MARKET STREET

Nicholas G. Norcross

INSURANCE

53 CENTRAL STREET, LOWELL

SERIOUSLY CUT

Quincy Man Had Fight With Burglar

GENERAL ALARM SENT OUT TO POLICE

The Burglar, a Negro, Used Razor

By Associated Press to The Sun

QUINCY, Mass., Aug. 4.—In an encounter with a burglar at the home of Charles W. Clifford on Newport avenue, here early today, Clifford's brother-in-law, Arthur Healr, was seriously cut with a razor and Clifford, himself, was badly hurt.

The burglar, a negro, escaped, and a general alarm has been sent out by the police to surrounding cities and towns requesting that any suspicions appearing colored man be apprehended.

CASHIER SHERWOOD

ARRIVED IN NEW YORK FROM COLON.

By Associated Press to The Sun

NEW YORK, Aug. 4.—Among the passengers who arrive today on board the steamer Segurancn from Colon, was Oliver T. Sherwood, the cashier of the Southport, Conn., National bank, who is charged with embezzling the bank's funds. He was in charge of Detective Priest. Priest's name is on the steamer's passenger list, but Sherwood is under an assumed name. Sherwood crossed the continent to San Francisco and went by steamer to Panama where he was located. All communication with the prisoner was refused. Sherwood consented to come home with the detective rather than be imprisoned at Panama awaiting extradition papers. He had no money with him.

BISHOP DOUGHERTY

WAS AMONG THE PRESIDENT'S CALLERS.

By Associated Press to The Sun

OYSTER BAY, L. I., Aug. 4.—Previous to luncheon today, Pres. Roosevelt received a call at Sagamore Hill from Bishop Dougherty who recently was appointed to the See of Nueva Caceres, Philippine Islands. The bishop decided to pay his respects to the president before sailing for Manila and to talk over with him the situation in the archipelago.

During the morning, Edward A. Bond, of Albany, the state engineer and surveyor of New York, also called upon the president to discuss with him in part the political situation in the state.

At luncheon, the president and Mrs. Roosevelt had as guests W. P. Sanborn of St. Paul. Minn., one of the judges of the eighth judicial circuit of the United States and Hamilton Fish, assistant treasurer of the United States at New York. With Treasurer Fish, the president talked over the financial situation in New York and some matters concerning the administration of his office.

ECLIPSES THE RAND

RICH GOLD STRIKE IN ELORO CAMP.

By Associated Press to The Sun

MEXICO CITY, Mex., Aug. 4.—Mining excitement continues unabated, and at the now famous Eloro camp in the state of Mexico English experts from South Africa are predicting that gold properties will within a few years eclipse the Rand.

One mine, the Dos Estrellas, is paying 30 per cent. monthly, or over $3,000,000 a year, in dividends, and metal is being taken out at tunnel level in wheelbarrows. Principal owners say they believe they will make the mine pay 100 per cent. a month in three or four years. The great English companies are satisfied with the excellent output of their properties.

Fabulous prices are being paid for shares in mines that are but just beginning their development. High class experts employed by all companies are paid great salaries, one expert Englishman receiving $75,000 yearly in gold. Fortunes are in several of these mines and experts, both American and English, say that the camp has just begun its marvellous career. One man who was drawing a few years ago a salary of $3000 a year on a railway has now a fortune of $3,000,000.

The immense prosperity of this camp is attracting attention of financial experts, who declare that in five years Mexico will have full gold standard and maintained with ease.

A town on the Eloro is full of miners, American and British, who are paid large wages, and the place has essentially an English-speaking population.

Huge prices are being paid for claims since experts have reported that the region will beat South Africa.

CONVICT LABOR

OFFER OF 45 CENTS A DAY FOR EACH MAN.

By Associated Press to The Sun

LA PORTE, Ind., Aug. 4.—The Indiana prison board, in session at Michigan City, has just opened bids for the first letting of convict labor under the new state law. Four hundred prisoners will be contracted, not more than 100 to any one contractor. Seven proposals were received, ranging from 45 to 50 cents per day per man.

LAYING THE CABLE.

By Associated Press to The Sun

SEATTLE, Wash., Aug. 4.—The U. S. cable ship Burnside has arrived from Sitka, where she completed the preliminary work of laying the cable between this city and Alaska. She is here to take on board 600 miles of cable.

LANDLORDS.

If you have a tenement idle that rents for $15 a month, you are losing 50 cents a day every day it is vacant. A little ad. in The Sun "To Let" column will rent your tenement in a very few days. Others have tried it with good results; why don't you try it?

LABOR PROBLEM

Cleveland and Hanna Will Discuss It

DEBATE WILL TAKE PLACE IN CHICAGO

Under Auspices of Civic Federation

By Associated Press to The Sun

CHICAGO, Ill., Aug. 4.—Grover Cleveland and M. A. Hanna will meet in Chicago early in October to discuss the labor problem from the same platform. This announcement was made last night by Ralph N. Easley, secretary of the National Civic Federation who is now in Chicago arranging for a convention to be held here for the purpose of spreading the principles upon which National Civil Federation is founded throughout the West.

The members of the Chicago branch, recently reorganized, met with Mr. Easley at the Great Northern hotel, and the preliminary plans for this convention were decided upon.

Mr. Easley declared that Grover Cleveland will be glad to come to Chicago and express himself on the methods to be employed in bringing labor and capital together. Senator Hanna, president of the National Civic Federation, will be here anyhow, and he joins in extending the invitation to ex-President Cleveland to participate in the discussion.

The gospel of conciliation will be preached at this convention, which is to continue for two days. Business men, manufacturers and employers of labor will be invited to attend from all parts of the country, and it is intended that the meeting shall be one of the most important gatherings of the year in the interest of peace between capital and labor.

The meeting last night was attended by Mr. Easley, Bishop Fallows, A. A. McCormick, Judge A. N. Waterman, W. T. Webster, F. P. Bageley, Adolf Kraus, Franklin MacVeagh, W. L. Brown, William G. Schardt, president of the Chicago Federation of Labor; J. J. Keppler, business agent of the Machinists' union, and George A. Schilling.

The convention is regarded as the first move of the National Civic Federation to secure a firm foothold in Chicago for the purpose of averting labor disturbances such as have been precipitated during the present year. Principles averse to the basic principles of the National Manufacturers' Association and Chicago Employers' Association will be suggested as a better way of dealing with labor. The idea is to form branches in Chicago to deal with all classes of labor in joint conferences.

James H. Eckels has received a letter from Mr. Cleveland definitely fixing the date when he will address the Commercial club as Oct. 14. Alluding to the report, that had been spread that Mr. Cleveland was going to discuss politics in his after-dinner speech, the letter says:

"I wonder whether it cannot in some way be given out emphatically that in what I say at the club's dinner not a single word of politics will cross my lips, and that my so-called address will be simply an after-dinner talk of probably a half-hour."

VICTIM'S BROTHER

CROSS-EXAMINED WITNESS AT THE JETT-WHITE TRIAL.

By Associated Press to The Sun

CYNTHIANA, Ky., Aug. 4—In the Jett-White murder trial yesterday Woodson McCord, sheriff of Clark county, was called. He testified that he arrested Curtis Jett on Sunday morning, May 16, in Madison county, at his mother's house. That after being arrested he asked for whiskey, which was not given him, and Jett said: "I am sorry to be arrested on Sunday, as I would not be taken to Winchester if arrested on another day. I could be taken to Jackson, where I would be all right."

W. H. Blankton, called by the prosecution, testified that Capt. Ewen the day after the shooting of James B. Marcrum, told him who did the killing on the previous day.

At 10.18 a. m., after having presented 42 witnesses, the commonwealth rested its case.

The main feature yesterday was the cross-examination of Thomas White by Tom D. Marcrum. Marcrum, who is one of the attorneys for the prosecution, is a brother of the dead man. White corroborated Mrs. Johnson's testimony as to a conversation between Jett and Mrs. Johnson, but the substance of what was said he denied.

NOISE-MAKERS

THEIR USE WILL BE PROHIBITED ON JULY FOURTH.

By Associated Press to The Sun

ST. PAUL, Minn., Aug. 4.—Because of the fatalities of the fourth of July and the opposition developing to the use of blank cartridges, bombs, pistols and other noise-makers, Corporation Attorney Michael has drafted an ordinance which it is said the city council will adopt, declaring that all these forms of fourth of July amusements are prohibited.

BELL ORDINANCE DEAD.

By Associated Press to The Sun

ELDORA, Ia., Aug. 4—The church bell ordinance of this city is dead and the bells will continue to summon the people to divine worship. Maintaining that the ringing of the church bells disturbed and annoyed the patients in the city hospital, an ordinance was passed by the city council prohibiting the old-time custom of ringing and tolling the bells. The ordinance was vetoed by Mayor Robb and an effort was made to pass the measure over the mayor's veto, but it failed by one vote.

(CUT IT OUT.)

THE EAGLE CREDIT HOUSE

130 and 132 Middlesex Street.

This advertisement is good for $1.00 on first purchase of $10.00 or more. CASH OR CREDIT.

J. M. KINGSBURY, No. 373 Bridge St.

MEATS AND PROVISIONS.

VICTIMS SUFFER

As Result of Eruption of Soufriere

(Correspondence of Associated Press)

KINGSTOWN, St. Vincent, July 10.—The Sentry publishes an article today, calling public attention to the miserable conditions of many of the sufferers from the late eruption of the Soufriere.

"The condition of the stricken families," says the Sentry, "who are sick, starving and penniless, excites the pity of the hardest heart and fires with indignation at those who are aware of this condition and this disgraceful circumstance, is the direct result of the acts of a despotic governor-in-chief who treats with contempt all opinion not in accordance with his own.

"In spite of the advices of men whose knowledge of the island physically and otherwise, placed them in a position to be his excellency's advisers in such a matter as the settlement of these people on suitable lands, Sir Robert Llewellyn located 60 of the starving families on an unhealthy spot of Arnos Vale land, without placing at their disposal a foot of cultivatable land, no rations and at a time of the year when the prospect of their obtaining sufficient employment for a livelihood was the faintest. The result is that many of these people, weakened by constant hunger, have fallen easy victims of the malaria that lingers in the stagnant pool near which they have been lodged.

"Nor are these the only batch of refugees thus deprived of the human comforts which belong to them out of the relief funds that were subscribed by a sympathizing world on their behalf. Others, though better located, are also suffering from want of food, the employment afforded on the estates near by being inadequate to keep them, and where are until now large numbers of these half-naked laborers still living under the temporary shelters at Colonarie, and under dirty, tattered tents which were erected in the center of Barrouallie for over 12 months. These temporary shelters are harbingers of disease and immorality.

"In the face of all this misery, a sum of $125,000 to the credit of the Soufriere relief fund was recently remitted from this government to England at a cost of $1000 to be invested, it is said, for 'the permanent interest of the colony,' as if the work of relieving immediate distress had been completed."

The Sentry expresses the hope that its exposure of the situation in St. Vincent may lead to the matter being taken up by the British parliament.

GIRL FOUND DEAD

Body Lying in a Pool of Blood

By Associated Press to The Sun

ANATON, Wash., Aug. 4.—Lying in a pool of her own blood, her clothing torn and disarranged, her brain exposed by a terrible wound in the head, the body of little Mabel Richards has been found in the woods on Montgomery ridge, three miles from here. Suspicion points to Phillip A. Milton, a rancher who lives alone on the banks of the Grandonde river near town.

He is under arrest and refuses to talk beyond making a simple denial of guilt.

Mabel Richards was the 13 year old daughter of R. H. Richards, sheriff of Astin county. The girl was first missed Sunday morning when she failed to appear at Sunday school and searchers scoured the country for miles in all directions. The body was found in a thicket and nearby was a club covered with matted hair and blood.

SEARCH FOR PARENTS

SON HAS NOT SEEN THEM FOR TWENTY YEARS.

By Associated Press to The Sun

NEW YORK, Aug. 4, 1903.—In an endeavor to find his father, mother, brother and two sisters, whom he had not seen or heard of for 20 years, the Rev. Thomas Ringland of Ferris, Ill., notified the police yesterday that he would pay a liberal reward if they would aid him in his search.

The Rev. Mr. Ringland, when but 10 years old, in 1851, was placed in a New York asylum by his parents, who were poor. Through the agency of the asylum, he was apprenticed to a farmer named Thomas Crow, in Ferris, Ill. The boy remained on the farm several years. He became interested in church work, and finally decided to become a minister and entered a Methodist church in Ferris, of which he is now pastor.

His father was George Ringland and was employed as steward in the house of refuge of this city. He has a brother, Robert, who was a foreman of a gas company, and who lived at 167 Hester street. The names of his two sisters were Belle and Sarah. His mother, Mary Ringland, lived with his father at 325 East One Hundred and Eighteenth street.

It was learned today at the house of refuge that George Ringland, his father, returned to his old home in Ireland in 1851, taking his two little girls with him. It could not be learned what had become of the mother.

WHEREVER USED

leaves the skin smooth and soft as velvet, hence the most delicate fabrics are not injured by its use. No red hands. Its *great* purity accounts for these facts. Such is

Sunlight

Big Sized Cake—Little Price—5 cts. ASK YOUR DEALER FOR LAUNDRY SHAPE

FRANTIC HUSBAND

Threatened to Kill His Wife

HE WAS ON THE VERGE OF DELIRIUM

He Intended to Commit Suicide

By Associated Press to The Sun

WESTPORT, Ct., Aug. 4.—Capt. William H. Thompson, well known to Boston nautical men, having been skipper of one of the transatlantic steamers from that port, was brought before Judge Harry R. Sherwood, in Westport yesterday, accused of assault with intent to kill. Probable cause was found and he was bound over to the superior court in $1000. Capt. Thompson was brought to the county jail in a most pitiable condition and on the verge of delirium.

His chief accuser in court was John Henry Jennings, a bosom friend of the accused a year ago and Thompson's guest on a European trip. Mr. Jennings shot at Thompson, the charge penetrating the fingers of his left hand and also his left breast.

There is quite a little mystery connected with the affair. Thompson himself admits that he came home intent on suicide and hinted something about estranged relations between himself and his wife. The people in the case are very prominent in this section.

The story told to the court was that Thompson, who had been in New York, arrived late at Greens Farms, where his family resides. It was 3 a. m. when neighbors were aroused by frantic screams of a woman. The wife, child and servant of Thompson were at a window over the veranda roof crying for help and Thompson was in the apartment brandishing a pistol and threatening to kill. When the neighbors arrived Thompson warned them off and threatened to shoot any one who dared enter his home.

None plucked up courage to try, and, after a consultation, it was thought possible that John Henry Jennings, friend of the Thompsons, could best quiet the excited man. Jennings armed himself with a shotgun, and started to enter the house. Thompson was strangely infuriated on seeing Jennings, and warned him not to attempt to enter at the peril of his life.

Jennings fired at Thompson, wounding him, and more than 100 people gathered after the shooting.

While Thompson was holding his citadel, word was sent to Sheriff Kemper, who came and arrested him.

Mrs. Thompson is prostrated from excitement. It is said by the officer that she alleges she has letters in her possession recently written by Thompson, in which he threatened to come home and kill her. He arrived unexpectedly, entered his home through the window of his wife's apartment, and she was aroused from deep sleep to find her infuriated husband standing over her brandishing a pistol.

Some credit Thompson with being crazy, and others say insane jealousy prompted his action, and that he has done similar things before.

TRACKS BLOCKED

Wreck on New York Central

By Associated Press to The Sun

POUGHKEEPSIE, N. Y., Aug. 4—Both tracks of the New York Central railway were blocked for four hours during the night by a freight wreck at the "loops" near Garrisons. Both tracks are laid on one line of ties surrounding a point where the roadbed is being improved. A south bound freight stood on the south main track waiting for a north bound express to pass over the loop. Milk train No. 38 ran into the rear end of a freight, telescoping the caboose and several cars. Conductor Austin, whose home is in New York, and Brakeman Thomas O'Brien, who were in the caboose, were seriously hurt. Austin may die.

FIFTH DIVORCE

Woman Wants to Remarry Husband

By Associated Press to The Sun

LOS ANGELES, Cal., Aug. 4.—Mrs. Perkins A. Layman, the often married and divorced daughter of the murdered millionaire, Snell of Chicago, hired a lawyer yesterday and entered upon her fifth divorce case. The respondent is a once blithsome hotel clerk who found marriage a failure after a few months of experience with the former wife of Frank N. Coffin.

It is clear that the penniless clerk thought he was marrying a fortune. A large number of bills that he contracted have been presented to the millionaire's daughter for payment, but she says she is "busted." She received a burning telegram from Layman, stating that he had secured employment in a New York hotel at a salary of $150 a month and imploring her to join him. He says he is awfully sorry he deserted her and begs to be "taken back." She telegraphed an ice cold "no."

She has called on mutual friends and besought them to use their influence to bring about her re-marriage to Coffin from whom she was divorced three times. But Coffin says, "Positively the last time." She says she loves him to distraction and "just loathes" her last husband. She can't get a divorce here inside of a year.

BURNED TO DEATH

Woman Dropped Lamp in Her Home

By Associated Press to The Sun

LANCASTER, Pa., Aug. 4.—Harry Siple is seriously, perhaps fatally, burned, and his wife and 10-year-old son, Elwood, are dead as the result of a fire, which occurred last night at their home in Washington borough, a little town on the Susquehanna river, three miles below Columbia. A 12-year-old daughter escaped with slight burns and told the story of the tragedy.

Siple had retired to bed. Mrs. Siple was going up stairs, when a lamp she was carrying exploded and set fire to her clothing. All ablaze, she rushed into the room where her husband lay. The bed clothing caught fire. With his nightdress in flames, Siple leaped from the window, while his wife, by this time overcome, sank to the floor.

The flames spread over the room so quickly that the boy, who had been sleeping with his father, had no chance to escape. His body, burned to a crisp, was afterward found where the bed had stood.

A bucket brigade, hastily formed by the villagers, worked so effectively that the fire did not get beyond the room in which the fatalities occurred and one other room.

Mrs. Siple's body was almost entirely consumed. Siple's night clothing was burned off. He is in a precarious condition.

250 DESCENDANTS THERE.

By Associated Press to The Sun

DUXBURY, Mass., Aug. 4.—Over 250 descendants of John Alden and Priscilla Mullen gathered at the old homestead here today at a family reunion in the old Alden house which has reached its 250th year of existence. A business meeting was held this forenoon at which addresses also were made by representatives of the several branches of the family. After the meeting a family dinner was served. The courtesies of the mansion were extended by the occupant, John W. Alden.

TO INAUGURATE PRESIDENT.

By Associated Press to The Sun

RICHMOND, Ind., Aug. 4—Elaborate preparations are being made for the inauguration of the new president of Depauw university. Dr. Edwin Hughes of Boston. All the college and university presidents of the country will be invited to be present.

COTTON FUTURES.

By Associated Press to The Sun

NEW YORK, Aug. 4.—Cotton: Futures opened quiet. Aug. 11.95 a 12.00; Sept. 10.73; Oct. 9.92; Nov. 9.72 a 9.80; Dec. 9.77; Jan. 9.78; Feb. 9.78; Mar. 9.73.

Physicians say the origin of many skin diseases, and the continuance of others, is found in the use of soaps made from impure fats. The remedy lies in the use of

PACKER'S Tar Soap

Made from vegetable oil, pine tar and glycerine—Pure as the Pines.

At all druggists. 25 cents.

THE PACKER MFG. CO., 81 Fulton St., N. Y.

SEEKS DIVORCE

THE HUSBAND MAKES CHARGES AGAINST HIS WIFE.

By Associated Press to The Sun

GREENFIELD, Aug. 4.—The trial of the divorce libel of Daniel E. Reed vs. Anne M. Reed, both formerly of Greenfield, in the superior court yesterday, brought forth some interesting developments. Mr. Reed charged that his wife entertained Emil Campsoint, a well known violinist, at her room in the Hotel Albert; also that during his absence from home she entertained numerous male callers at the Reeds' home on School street.

As a counter charge Mrs. Reed stated in her testimony that her husband had an improper intimacy with May Buckley, and that upon one occasion, on returning to their room in the Hotel Albert, she found a pair of corsets marked with the name of a Miss Lennox, a waitress of the hotel.

Mrs. Reed is a well-known cornetist and has appeared with a number of prominent show companies in the United States. She is of striking appearance, being over 5 feet tall and of handsome face and figure. Since her marriage she has been on the road a great deal of the time, playing during 1901 at the Pan-American exposition. Mr. Reed is a railroad man and during his residence here was obliged to be away most of the time. Judge DeCourcey has the case under advisement.

After Baby Comes

there is nourishment for both convalescent mother and nursing child in

ANHEUSER-BUSCH'S *Malt-Nutrine* TRADE MARK.

It is an already digested food easily retained by the most delicate stomach.

It restores health and strength—supplies the nutriment needed—builds flesh and tissue.

A real malt extract—not an intoxicant; contains less than 2 % of alcohol.

All druggists sell it. Prepared by the

Anheuser-Busch Brewing Ass'n

St. Louis, U. S. A.

BLOOD POISON

Bone Pains, Itching, Scabby Skin Diseases, Swellings, Carbuncles, Pimples, Scrofula,

Permanently cured by taking Botanic Blood Balm. It destroys the active Poison in the blood. If you have aches and pains in bones, back and joints, Itching Scabby Skin, Blood feels hot or thin, Swollen Glands, Risings and Bumps on the Skin, Mucus Patches in Mouth, Sore Throat, Pimples or offensive eruptions, Copper-Colored Spots or Rash on Skin, all run-down or nervous, Ulcers on any part of the body, Hair or Eyebrows falling out, Carbuncles or Boils, take

Botanic Blood Balm, Guaranteed

to cure even the worst and most deep-seated cases where doctors, patent medicines, and hot springs fail. Heals all sores, stops all aches and pains, reduces all swellings, makes blood pure and rich, completely changing the entire body into a clean, healthy condition. B.B.B. has cured thousands of cases of Blood Poison even after reaching the last stages.

Old Rheumatism, Catarrh, Eczema

are caused by an awful Poisoned condition of the Blood. B.B.B. stops Hawking and Spitting, Itching and Scratching, Aches and Pains; cures Rheumatism, Catarrh; heals all Scabs, Scales, Eruptions, Watery Blisters, foul festering Sores of Eczema; by giving a pure, healthy blood supply to affected parts.

Cancer Cured.

Botanic Blood Balm Cures Cancers of all kinds, Suppurating Swellings, Eating Sores, Tumors, ugly Ulcers. It kills the Cancer Poison and heals the sores or worst cancer perfectly. If you have a persistent Pimple, Wart, Swellings, Shooting, Stinging Pains, take Blood Balm and they will disappear before they develop into Cancer. Many apparently hopeless cases of Cancer cured by taking Botanic Blood Balm.

OUR GUARANTEE.

Buy a large bottle for $1, of any druggist, take as directed. Botanic Blood Balm (B.B.B.) always cures when the right quantity is taken. If not cured your money will promptly be refunded without argument. Blood Balm Co

Botanic Blood Balm (B. B. B.) is pleasant and safe to take. Thoroughly tested for 30 years. Composed of Pure Botanic Ingredients. Strengthens weak kidneys and weak stomachs, cures dyspepsia. Complete directions go with each bottle.

Sold in Lowell by Ellingwood & Co., cor. Merrimack and Central Streets. Blood Balm sent by express. Call or write.

The "Smoke of Peace."

Cremo

The Cream of the Islands

The one cigar you can depend upon being the same in quality whether you smoke one or a thousand. Always 5 cents, and so good the dealer can't afford to cut the price.

The Largest Selling Brand of Cigars in the World.

The Band is the Smoker's Protection.

THE SIGN BUSINESS

Formerly Conducted by SPENCER & CO., 89 Middle Street

NOW DONE BY J. H. BROWN At the Same Old Stand.

WANTED Your Lawn Mower to Sharpen and Repair, $1

CALLED FOR AND DELIVERED. Done in first-class manner.

H. L. MILLS, 475 Broadway

It is more profitable to advertise honorably and fail in the attempt to get business, than to advertise dishonorably and succeed for a little while.

TWO SHAMROCKS

Went Out for Daily Spin

(From Sr. Erin via DeForest Wireless.)

NEW YORK, Aug. 4.—Under three lower sails but in a wind too high for carrying their big light sails, the two Shamrocks left Sandy Hook at 10 o'clock today and ran out through the ship channel for a trial. A 12 knot southeasterly wind was kicking up a white capped sea on the bar as they passed out.

The yachts started with the challenger in the windward position. At Scotland lightship the yachts set working gaff top sails. The course was laid 10 miles south southeast to windward and return. The times of the start were:

Shamrock III 11:09:15
Shamrock I 11:09:17

Shamrock I sailed a plucky race, at one time slipping by the challenger, but at 12:40 the challenger led by an eighth of a mile. Shamrock III turned the outer mark at 12:28:35; Shamrock I at 12:32:38.

The yachts finished as follows:

Shamrock III 1:25:02
Shamrock I 1:31:19

DID NOT RACE.

By Associated Press to The Sun

NEWPORT, R. I., Aug. 4.—Both big sloops, the Reliance and Constitution, left their moorings shortly before 10 o'clock this morning and proceeded outside for a little brush. After beating down the channel they soon disappeared from sight from the harbor.

It is understood that so long as they remain here, they will hold daily brushes, weather permitting.

The Reliance and Constitution returned to their moorings after being out a couple of hours. The Constitution led upon the way in and those who observed the boats from the shore say that they stood off for about five miles and then came about and returned to the harbor. While they kept close company, there did not appear to be any effort on the part of either to make their best speed and in fact, both had boats in tow.

Upon picking up their moorings, both crews hastened to house the canvas as rain threatened. They were out under main sail, stay sail and small jib and club top sails.

PUBLIC HEARINGS

TO DISCUSS THE RELATIONS BETWEEN EMPLOYER AND EMPLOYE.

By Associated Press to The Sun

BOSTON, Aug. 4.—A special commission appointed by the last legislature to inquire into the relations between employer and employe, held a meeting here today to lay out its future work. It was decided to hold four hearings on Tuesday and Wednesday, Aug. 18 and 19, on subjects as follows:

Tuesday, 10 a. m., arbitration and industrial courts; compulsory investigation. Afternoon, attachment of wages.

Wednesday forenoon, profit sharing and industrial partnerships; afternoon, employment of the unemployed.

The commission anticipates great public interest in these subjects and expects a large attendance.

AMMON'S APPEAL

TURNED DOWN BY JUDGE GIGERISH.

By Associated Press to The Sun

NEW YORK, Aug. 4.—Judge Gigerish in the supreme court today denied the application of Colonel Robert A. Ammon, the lawyer who was convicted on a charge of having received $30,500 of the moneys of the Franklin Syndicate, the so-called "get rich quick" concern, of which Wm. S. Miller was the ostensible head, for a certificate of reasonable doubt, which would entitle Ammon to a stay of sentence pending the determination of his appeal from the sentence and conviction to appellate division of the supreme court. Ammon was sentenced to an indefinite term of imprisonment not to be less than four years and not to exceed four and a half years.

The result of this decision is that Col. Ammon will be taken at once to Sing Sing.

Kennedy's Oysterettes

The Oyster Cracker with a taste to it.

PETER J. BRADY
GROCER
Corner Gorham and South Highland Sts.
CHOICE TEAS COFFEES and SPICES
Try our new brands of Flour, the best in the city. "The King Arthur," "Crown of Gold," and "Leader."

FOR 28 YEARS THE
7-20-4
has been the New England favorite 10c cigar. Competent judges say they are now better than ever.
LITTLE GOLD DUST
as a 5c cigar has a record that speaks for itself. For sale by all dealers.
R. G. SULLIVAN, Mfr., Manchester, N.H.

CARTER'S
Cough Balsam 25c
WILL CURE THAT COUGH
Carter & Sherburne's LOW PRICED DRUG STORE
Merrimack, Cor. Bridge Street.

Dr. Emmons'
Monthly Regulator has brought happiness to hundreds of anxious women. Longest and most obstinate irregularities from any cause relieved at once. Safety of failure. No pain, danger, or interference with work. Success guaranteed at any stage. Mail, $2.00. Particulars and confidential letters should be registered. Address, DR. J. W. EMMONS CO., 110 Tremont St., Boston.

JOHN W. McEVOY
Counsellor-at-Law
And Public Administrator.
... Street Telephone ...

SARTO ACCEPTS

THEN HE WAS DECLARED SUPREME PONTIFF.

By Associated Press to The Sun

ROME, Aug. 4.—As Cardinal Macchi returned to the Sistine chapel after having performed his pious duty, the new pope rose and an effort to make but Pius X was literally carried in triumph to his cell, followed by a great concourse and preceded by the cross. He was stopped every step or two by those anxious to kiss his ring and receive the papal blessing, which was accorded with great benignity and patience.

As the new pope passed along, many of those present tried to prove that thy had always known what the result would be and how satisfied they all were:

"Why, of course," shouted one, "before the conclave gathered I always said it would be he."

If any of these compliments reached the ears of the pontiff he gave no sign thereof.

When he arrived at the door of his cell the pope turned and raising his hands gave, in a voice almost suffocated with emotion, his benediction to the assembly, which received it on bended knees.

SOLEMN BENEDICTION.

After a short rest, imposed by the fatigue and emotion of his election, Pius X joined his court in the ducal hall for the solemn benediction which h was about to give to the people of Rome. Although to ordinary eyes the confusion was as great as ever, to those practiced in the mysteries of the vatican, order was coming out of chaos and the bearing of all in the presence of the pope was much more formal. The babel of voices sank at his reproach, while none addressed him unless he spoke first.

The formal salutations having terminated, a procession was formed. In the center was the pontiff in his white robes, his figure standing out above those surrounding him, his silver hair gleaming under his white cap. He was surrounded by the cardinals still in their violet robes and preceded by the pontifical cross, the jewels of which flashed as though they also triumphed in Sarto's success, while the conclavists and prelates seemed really jubilant in their joy and satisfaction.

The procession traversed many noble halls until it approached the window looking into St. Peter's. From below arose a murmur of voices, which, although subdued by distance, denoted the presence of a large concourse of people. The pope was seen to grow pale and then turning to Cardinal Tacilieri, who stood behind him, he said:

"Now I understand the emotion Pope Leo always showed when going into St. Peter's to have the eyes of a great crowd focussed on him. It is almost terrifying."

Standing forward in the window, the others having fallen back, he deliberately controlled himself and looked across the great basilica. Crossing himself, the pope raised his hand and in a voice palpably tremulous, he said as soon as the cries from below gave an opportunity:

"Auditorum nostrum in nomine domine," to which came in reply from thousands of voices the cry: "Qui fecit coelum et terrom." In a thrilling voice the pope responded:

"Sit nomen domini benedictum."

Then rising to his full height and leaning forward as much as possible, he intoned:

"Benedicat vos omnipotens Deus," etc., which called forth such applause that several minutes elapsed before the pontiff could retire. He then drew back, and the procession reforming, returned to the ducal hall. At the moment of leaving the window, Pius X turned to Mgr. Bisleti, who happened to be beside him, and said:

"I shall never again feel just the same emotion."

The election of the new pope, once it was consummated, was proclaimed in a loud voice by the cardinal scrutinizers to the sacred college. Mgr. Merry del Val, secretary of the conclave, and Prince Chigi, marshal of the conclave, were notified through a bell by Cardinal Oreglia. They entered the Sistine chapel amid visible excitement the eager faces of the conclavists and prelates being seen crowding about the door.

It is impossible to describe the confusion in the chapel. The friends and supporters of Cardinal Sarto gathered about him, complimenting and congratulating him and even clapping their hands without ceremony. They appeared to be unable to contain their joy. These few moments of oblivion gave Sarto's opponents time to recover their balance and conceal their chagrin, although the majority even among them declared themselves to be satisfied with the result and only a few sour faces were seen.

"Sarto," "Sarto," ran from mouth to mouth, penetrating to the furthermost precincts of the vatican. All hurried towards the Sistine chapel to see the newly elected pontiff emerge and pay their homage to the new pope and have the honor to be among the first to kiss his hand. After the election, when the excitement began to calm down, none seemed to quite know what to do, it being to all except Cardinal Oreglia a new ceremonial. Cardinal Oreglia, as dean of the cardinal bishops, called Cardinals Netto and Macchi, the deans respectively of the cardinal priests and cardinal deacons. They approached Cardinal Sarto facing in fatfic distinctly:

"Do you accept your election according to the canonical law as supreme pontiff?"

The moment was one of extreme tension of feeling. There was a perceptible pause before Sarto controlled his voice. Then he answered simply "Yes."

The cardinals thereupon removed their baldachinos, so that of Sarto was the only one remaining, thus marking him as their supreme head.

CARDINAL SARTO

BELONGED TO LIBERALS IN THE SACRED COLLEGE.

By Associated Press to The Sun

ROME, Aug. 4.—Cardinal Sarto belonged to the Ecclesiastical Congregations of bishops and regulars, sacred rites, indulgences and sacred relics. He enjoyed great popularity in his diocese. He is honored by all for his purity, for the strict uprightness of his life and for liberal ideas. He is a modest and accessible man, highly cultivated, very kind-hearted and still strong and robust in spite of his 68 years. He has never taken part in the political and public life of the church; but divided his time between study and good works. Although most faithful to the Holy See he was presented to the king and queen of Italy in Venice. He was considered among the more liberal members of the Italian episcopate and sacred college. It is said that Leo XIII sided with him on one occasion when Sarto disapproved of Rampolla's policy.

JOY BELLS RUNG

PEOPLE OF PORTLAND NOTIFIED OF ELECTION OF POPE.

By Associated Press to The Sun

PORTLAND, Me., Aug. 4.—Joy bells were rung this norn in all the Catholic dioceses of Maine announcing the election of the new pope in accordance with instructions from Bishop O'Connell. Tomorrow morning a mass of thanks will be celebrated and in the evening a Te Deum will be sung and benediction of the Blessed Sacrament pronounced.

ANXIOUS THRONG

CHEERED LOUDLY FOR THE NEW POPE.

By Associated Press to The Sun

ROME, Aug. 4.—Cardinal Sarto was this morning elected pope and assumed the title of Pius X.

The new pope appeared in St. Peter's where amidst tremendous excitement he pronounced his first papal benediction. Many thousands witnessed the historic scene and signified their approval of the choice of the cardinals by tumultuous cheering.

The usual large crowd assembled before St. Peter's at about 10:30 a. m., to await the arising of the smoke from the Sistine chapel. Hundreds of carriages stood in waiting in the blistering sun which seemed hotter than ever. The colonnades were packed with people, but even there the anxious watchers could scarcely escape from the severe heat. When the quarter of eleven o'clock struck, the crowd left its shelter and stood bravely in the sun in the belief that the smoke would appear within a few minutes as it had consistently given its signal at about this hour since the conclave commenced.

Minutes sped on and still no smoke was discovered. When the bells sounded half past eleven, the ministers and others left their carriages and joined the watchers on the steps of the basilica. Inside St. Peter's many also were waiting and the suspense brought thousands running from the near-by streets, the delay on the fourth morning of the conclave being interpreted to mean that a decision had at length been reached. The troops spread themselves across the square and nervous anticipation possessed all. Hundreds of surmises passed from mouth to mouth. Minutes seems like hours. St. Peter's boomed out the three-quarters of the hour and there was no sign of the sfmuta or an announcement.

A second later, the great central window of St. Peter's, facing the piazza, swung slowly open. A loud shout and all rushed madly towards the cathedral. At the open window half a dozen vatican attendants appeared. Suddenly they broke out into the fierce sunlight, a gorgeous banner, bearing a cardinal's arms. Reinforcements of troops crossed the piazza at the double, then closed their ranks and held back many who strained every nerve to get close to the window.

For a minute or so none knew to which cardinal belonged the arms so significantly displayed. Then the rumor arose that they were Sarto's but few persons were absolutely sure of their identity. Five hundred troops lined up around the top of St. Peter's steps, thus dividing the great crowd, which was increasing every moment, into three sections.

The tension was unrelieved. Cardinal Macchi, in his cardinal robes, carrying a large red book and preceded by a glittering cross, appeared at the window. A wild shout went up. Cardinal Macchi waved both hands for silence. In a second a solemn hush fell on the scene, broken only by a sharp word of command from an officer and the rattle as the troops brought their rifles to the present.

In clear tones Cardinal Macchi read the preamble, the people below meanwhile being scarcely able to hold themselves in, until he reached the word "Sarto" when a terrific roar went up. Those out of hearing of the cardinal's voice joined in the acclamation and the whole square became one mass of men and women, shouting and cheering at the top of their voices.

Vainly the cardinal waved his hands for silence. The long pent up feelings of those who had watched the sfumata for four days now found an outlet and for some minutes they could not be suppressed. Finally it was quiet enough for Cardinal Macchi to proceed and say that the new pontiff had taken the name of Pius the tenth. Then with a blessing upon the crowd, the cardinal disappeared from the window and the attendants quickly drew up the banner.

CARDINAL GIBBONS

FRUSTRATED ELECTION OF CARDINAL RAMPOLLA.

By Associated Press to The Sun

BERLIN, Aug. 4.—A dispatch to the Lokal Anzeiger from Rome asserts that Cardinal Gibbons played the chief part in frustrating the election of Cardinal Rampolla.

BISHOP O'CONNELL

HAS MET POPE PIUS X SEVERAL TIMES.

By Associated Press to The Sun

PORTLAND, Me., Aug. 4.—Rt. Rev. Wm. H. O'Connell, bishop of Maine, who has held a high official position in Rome, said it gave him great satisfaction to learn of the election of Cardinal Sarto as pope. He spoke with deep feeling of the personal qualities of Pius X and of his marked ability. All who came in contact with him were immediately aware of being in the presence of a remarkable man. He was little known in Rome and had not made frequent visits there. He understands the personal needs of the bishops throughout the world and his election to the papacy will appear to be the best possible selection under the circumstances. He had the high regard and respect of the late pope.

Bishop O'Connell met Pius X several times in Rome and Venice and had very pleasant intercourse with him. The bishop was struck at once by his ability and the simplicity of his life.

WASHINGTON NOTIFIED.

By Associated Press to The Sun

WASHINGTON, Aug. 4.—The Washington government was advised of the election of the new pope by the following cablegram received from Mr. Iddings, the American charge d'affaires at Rome:

"Cardinal Sarto elected pope, aged 68."

EXCHANGES AND BALANCES.

By Associated Press to The Sun

BOSTON, Aug. 4.—Exchanges $25,516,815. Balances $1,76,62.

Packer's Tar Soap
For toilet and bath.
Pure as the Pines.

FROM YESTERDAY'S LATE EDITIONS

ST. DOMINIC'S DAY

Observed by Nuns at St. Michael's

Today, in the Catholic church is the feast of St. Dominic, patron saint of the Dominican orders of preachers and nuns and is being observed in the houses of those orders the world over.

At St. Michael's convent, Centralville, this morning, mass was sung for the sisters in the pretty little chapel of the Holy Rosary, by Rev. Francis Mullin of St. Michael's church. A special musical program was rendered consisting of Rosewig's "Ave Maria" sung by Miss Louise O'Connell; duet, "Veni Jesu" by Miss O'Connell and Miss Margaret McDonough and the communion hymn "Mysteries of Love," by Miss O'Connell. Sister Clementine, O. S. D., presided at the organ. The altar and in fact the entire interior of the chapel was beautifully adorned with bouquets of choice flowers, the kind remembrances of friends of the sisters.

Benediction will be given at the chapel this evening by Rev. Fr. Carney and the musical program will consist of "Abide With Me," sung by Miss Louise O'Connell and chorus; duet, Mattfield's "O Salutaris," Miss O'Connell and Miss Mary Leary and Thorpe's "Tantum Ergo" by the chorus.

During the afternoon the sisters were entertained by the ladies of St. Michael's mandolin club.

FIXING TRACKS

Welders are Being Kept Busy

Street car traffic in Centralville and through upper Merrimack street is in a rather disabled condition. In upper Merrimack street the welding gang have finished their work as far as the canal bridge at Suffolk street, but it is doubtful if the bridge would support the weight of the cars and that portion of Merrimack street from Suffolk to Cabot streets will not be visited by the welders until a number of new girders are put in the canal bridge. It has been the intention of the railroad to put these girders in for some time past. At the present time the cars going up the street leave the up track at the depot and use the down track until the turnout at Cabot street is reached. According to this new arrangement the cars are not running on time.

The welders are now working on the oul rail in Bridge street and the Christian Hill, Bridge street, Lawrence and Lakeview avenue cars are running under difficulties. Leaving the square the cars use the inward track and then switch up First street, come back to Bridge street and then proceed toward their destination. As many people have said, it would be much better if welding could be done when the cars stop running at night and be kept up until they start in the morning, for under the present arrangement it is very inconvenient.

REACHES $7000

The Relief Fund Still Growing

Up to the time of going to press over $7000 had been received by John C. Burke, treasurer of the relief fund for the sufferers. Among the contributions were the following:

Contributions in boxes	$56.36
Franklin Nourse	50.00
Burnham & Davis	50.00
George L. Huntoon	20.00
First Trinitarian Cong. Church	51.00
Dr. Patenaude	1.00
"X"	1.00
	$229.36

The employes of the local division of the Boston & Northern road are contributing for the relief of the sufferers at the explosion. One of the employes is going the rounds with a paper and it is understood that he has received quite a large sum. It is expected that the collection will be finished tomorrow and the money turned over to the treasurer.

MANY DEATHS REPORTED

THIRTY-EIGHT DEATHS IN THREE DAYS.

Thirty-eight deaths have been reported at the office of the board of health in city hall from Saturday noon until this noon. Of this number fourteen were children under five years of age. This is a rather high death rate.

LOWELL CLUBS

HOLD PLEASANT JOINT OUTING AT BILLERICA.

The members of the Nonpareil, Waverley and Bellevue clubs of this city held a joint outing in Billerica recently and enjoyed themselves immensely. The local contingent consisted of about forty ladies and gentlemen and the trip was made in a special electric.

A base ball game between teams representing the Bellevue and Nonpareil clubs resulted in a tie, 3 to 3, at the end of six innings. Other sports were enjoyed, as was a fine dinner and supper prepared by Chef Ware of the Nonpareils assisted by three other members. The affair was a success in every detail and was in charge of a committee consisting of the presidents and secretaries of the three clubs with James J. Ward as chairman and F. F. Flaherty, secretary.

MATRIMONIAL.

Arthur I. Marren of this city and S. Harriett Doyle were married this afternoon at the church of the Immaculate Conception in Nashua by the pastor, Rev. Fr. Buckle, in the presence of relatives and friends. John J. Sullivan of this city was best man and Miss Hartigan, a cousin of the bride, bridesmaid. Mr. and Mrs. Marren will be at home after Sept. 15 at 25 Burlington avenue. No cards.

A relief committee was appointed by Wamesit lodge, Manchester Unity last night and it was voted to send $25 to Treasurer Burke of the Relief Fund.

BIG INSURANCE

Deceased Lowell Residents Well Insured

More than $345,000.00 was paid in settlement of life insurance claims in Lowell last year, and the life insurance in force here during the same period amounted to $34,000,000.00.

Prominent citizens of Lowell on whose lives policies were matured amounting to ten thousand dollars and over are mentioned for 1902 by the "Insurance Press" as follows: John H. Haworth $17,812.00 and Edward D. Holden $21,388.00.

"The residents of Lowell have protection by life insurance equal if not better than that of any city of its size in the country as the considerable sum of $30,000,000.00 held there in policies would indicate."

BOSTON WILL AID

Help for the Explosion Sufferers

Chairman Blaisdell of the board of selectmen of Tewksbury went to Boston yesterday in aid of the South Lowell sufferers. He canvassed his personal friends and also interviewed persons connected with banking and business houses.

This forenoon he received a telephone from one of the largest banking houses in Boston stating that the house would act as custodian for the relief fund in that city.

An appeal will be made in all of the Boston papers and the ball will be set rolling tomorrow morning.

This is a big stroke and one for which Mr. Blaisdell deserves great credit. The thought of going to Boston in the interest of the sufferers was original with him and there is every reason to believe that the assistance from that city will be of a decidedly substantial nature.

KICKED BY HORSE

Bad Accident to Henry J. McKelvey

Henry J. McKelvey, residing at 1 Blodgett street, a teamster in the employ of E. A. Stoughton of Chelmsford street, met with a serious and painful accident, last night. While at work in the stable he was kicked in the spine by a horse, receiving severe injuries. He was removed to the Lowell General hospital.

MONEY STOLEN

QUARRYMEN REPORT LOSS OF $38 TO THE POLICE.

Two young men employed at the Fletcher quarries in West Chelmsford called at the police station this forenoon and reported the loss of $38, which they said was stolen from them last night in West Chelmsford.

FUNERALS

DUNN—The funeral of Johanna Dunn took place this afternoon at 3 o'clock from the funeral chapel of J. F. O'Donnell & Sons. Interment was in the Catholic cemetery, under the direction of Undertaker J. F. O'Donnell & Sons.

DEVANEY—The funeral of Mary Devaney took place this morning at 10 o'clock from the funeral chapel of J. F. O'Donnell & Sons. Interment was in the Catholic cemetery. J. F. O'Donnell & Sons in charge.

GOOKIN—The funeral of Charles Gookin took place this morning at 10.30 from the home of his parents, 292 Concord street. Interment was in the Catholic cemetery, under the direction of Undertakers J. F. O'Donnell & Sons.

MULLALLEY—The funeral of Christopher Mullalley took place from his home in South Tewksbury at ten o'clock this morning and was largely attended by relatives and friends of the deceased. Services were conducted to the house by Rev. Fr. Locke of Ballardvale.

The bearers were Messrs. Jas. and Timothy Hart of Everett, Dr. Joseph O'Donnell of Medford and Dr. George O'Donnell of North Billerica. The interment was in the Catholic cemetery in this city and was under the direction of Undertaker James F. O'Donnell & Sons.

NORTH CHELMSFORD

There is a bad place in the tracks of the street railway company opposite the store of John F. McManomin, and Sunday afternoon a car got off the track. Some of the help from the power house came up and they succeeded in getting the car on.

Nine young pupils of the primary class of the Sunday school at the Second Congregational church graduated Sunday from the class and when the Sunday school begins again in September they will be all ready to enter the senior class.

DEATHS

RAINSCOURT—Joseph Arthur Rainscourt, son of Napoleon and Emma, died yesterday at his parents' home, 64 Hovey street.

GOOKIN—Charles, infant son of John and Elizabeth Gookin, died yesterday afternoon at the home of his parents, 292 Concord street.

PARKIN—Mrs. Mehila Parkin died yesterday, aged 79 years and 8 months, at her home, 11 Woodward avenue.

DEVEANEY—Mary Deveaney, aged 51 years, died yesterday afternoon at the ...

YOUTH WAS SHOT DEAD

Two Boys Were Also Accidentally Shot

By Associated Press to The Sun

PORTLAND, Me., Aug. 4.—James Kincaide, 18 years old, lost his life and two boys named Arey and Brewster were seriously wounded by an accidental shooting at South Portland today.

They received a charge of buckshot from a gun in the hands of Thomas L. Fagan.

to the undertaking rooms of J. F. O'Donnell & Sons.

LEPINE—Leo Lepine, aged five months, son of Onesime and Angelina Lepine, died last evening at 318 Moody street.

MANNING—Mrs. Michael J. Manning, wife of Michael J., a well known conductor on the local division of the Boston & Northern street railroad, died this morning at her home, 187 Cumberland road. The husband of the deceased has the heartfelt sympathy of his many friends and acquaintances in his double affliction as his mother died yesterday at his home.

The deceased leaves to mourn her loss a husband, two sisters, Mrs. William Brennan and Mrs. Daniel McElholm, a brother, Michael H. O'Brien, and a father, Patrick O'Brien.

A double funeral will occur tomorrow morning from the residence of Mr. Manning, the funerals of his wife and mother taking place at 8.30 o'clock from his home, 187 Cumberland road. Upon the arrival of the cortege at St. Michael's church a solemn mass of requiem will be sung.

ENJOYABLE PARTY

AT THE HOME OF MR. AND MRS. DRAIN.

The spacious home of Mr. and Mrs. John Drain on Central street was thrown open to a number of friends last evening, the occasion being the fifteenth birthday of their daughter, Mary J. About twenty of Miss Drain's young friends had gathered to assist in celebrating the event, each bringing a token of their regard for the young hostess and they certainly enjoyed themselves as only young people can.

In the early evening an informal musical and literary program was given with piano selections by Misses Mary Drain and Elizabeth M. Donoghue, the latter also officiating as accompanist, throughout the evening. Vocal solos were rendered by Misses Elizabeth Drain, Katherine Sharkey, Lulu Sharkey, Anna Donahue. A feature of the evening was a cakewalk participated in by Misses E. Drain and Lena Donahue.

After the entertainment light refreshments were served, followed by games and various indoor diversions.

PROF. EWING GETS $2680.

Professor James Ewing of Cornell university has been allowed the sum of $2680 by the court for his services as an expert in the Blondin murder trial.

Miss Bessie V. Manchester of Livermore street will spend the next two weeks at Nantasket beach.

Mr. Frank Green, assistant janitor at the Vesper club and Mr. Edward Riley, boss machinist at the Lamson company are at Nantasket beach for a two weeks' vacation.

HE WILL RECOVER

CONSTABLE SHOT BY A NEGRO DESPERADO.

By Associated Press to The Sun

WILMINGTON, Del., Aug. 4.—Constable James D. Wright, of Clayton who was last night shot and seriously injured by Fletcher Hollis, a negro desperado, whom he was about to arrest at Clayton, will probably recover.

The news from Clayton is that the search from Hollis is still being vigorously continued and that it is probable he will be shot to death if he is apprehended. State Detective Francis is on the scene and if the negro is caught will endeavor to place him in custody and bring him to this city for safe keeping. The searching parties, however' say they do not propose to allow this to be done. There are two of them, each numbering about 100 men, and they are strolling the banks of the Smyrna river from Clayton to Bombay Hook in search of Hollis, who is supposed to be hiding in the marshes.

DISASTROUS FIRE

THE LOSS IS ESTIMATED AT $250,000.

By Associated Press to The Sun

CINCINNATI, Ohio, Aug. 4.—The fire which destroyed the Pittsburg Glass plant at Court and Broadway after midnight caused a loss estimated at $250,000. The insurance amounts to 90 per cent. Three persons were injured. The fire is supposed to have been caused by spontaneous combustion.

C. T. A. U. CONVENTION

MULREADY A CANDIDATE FOR NATIONAL SECRETARY.

By Associated Press to The Sun

PITTSBURG, Pa., Aug. 4.—Delegates and visitors to the 33d national convention of the Catholic Total Abstinence Union, which meets here today, are arriving in large numbers.

During the morning there was a meeting of the historical society of the union presided over by Rev. Walter S. Shanley of Hartford, Conn., president of the national union.

St. Louis, Chicago and Hartford will try for the honor of entertaining the delegates next year and at present it looks as though St. Louis would capture it. In the selection of officers Boston comes forward with a candidate for national secretary in the person of Edward Mulready.

CASTORIA
For Infants and Children.
The Kind You Have Always Bought
Bears the Signature of Chas. H. Fletcher.

AMATEUR GOLF

FIRST DAY OF THE WESTERN SERIES.

By Associated Press to The Sun

CLEVELAND, O., Aug. 4.—The first day of the western amateur golf championship opened with a bad breeze from Lake Erie and heavy showers that changed later to a steady drizzle. The high wind bothered the golfers not a little, but the course was in fine condition. Most of the pairs were away by 11 o'clock with the greatest interest of the day centering in Chandler Egan of Exmoore and R. Deeming of the Euclid club in the Cleveland contest.

By the end of the first eight holes Egan had Deeming 3 down, but Deeming made a remarkable put at the end of the green and put himself only 2 down. Egan won the 10th hole handily.

Then the rain became a driving torrent. By the rules only on the 10th and 15th holes can a ball be picked up from out of bounds. This rule lost Weber of Toledo one stroke at the very first hole.

The first to finish were Warren Dickinson of Des Moines, the Iowa state champion, and C. S. Russell of Cleveland. Dickinson was 7 up and 6 to go.

The next pair were Fraink Weber of Toledo and R. S. York. Weber won 1 up. The results up to 12 o'clock were:

Chandler Egan beat R. Deeming, 5 up, 4 to go.

Results to 1 o'clock:

F. S. Borton beat C. B. Fownes, 3 up, 2 to go.

J. D. Cline beat R. E. Daniels, 2 up, 1 to go.

Walter Egan beat H. W. Fraser, 2 up, 3 to go.

W. H. Stickney beat T. S. Beckwith, 3 up, 2 to go.

S. G. Stickney beat J. M. Peace, 7 up, 6 to go.

W. G. Canegie beat J. M. Marfield, 8 up, 7 to go.

Chisholm Beach beat R. G. Tewkesbury, 5 up, 4 to go.

ARCHBISHOP FARLEY

DELIGHTED AT CHOICE MADE BY CONCLAVE.

By Associated Press to The Sun

NEW YORK, Aug. 4.—One of the first places in this city to receive the announcement of the new pope's election, was the archepiscopal residence. Archbishop Farley when informed of the election of Cardinal Sarto, through his secretary, Rev. Father Hayes, said:

"I am delighted that the conclave has ended so soon and that its choice has fallen on so acceptable a person as Cardinal Sarto."

VICEROY CURZON

DECIDES TO ACCEPT EXTENSION OF HIS TERM OF OFFICE.

By Associated Press to The Sun

SIMLA, India, Aug. 4—Viceroy Curzon informed the consulate at today's sitting that he had decided to accept the government's offer for the extension of his term of office with permission to take a vacation in England in 1904, should he so desire.

Lord Curzon said he was fully aware of the strain on his health and spirits and the fact that only two viceroys in the last 50 years had stayed in office beyond five years. This, however, was too short a term for a government which had embarked on wide schemes of reform and it would be a neglect of duty to abandon his share of the work.

COURT MARTIAL

NON-COMMISSIONED OFFICERS MALTREATED SOLDIERS.

By Associated Press to The Sun

BERLIN, Aug. 4.—The details are published today of a court martial held at Metz on a non-commissioned officer named Dunkel for maltreating private soldiers at Moerchingen, Lorraine. Five hundred and seventy-six instances of brutality, all occurring since last December, were cited. The evidence showed Dunkel's fertile inventiveness in methods of punishment, such as compelling a soldier to run full tilt across a room and ram his head against a wardrobe.

The court decided that 366 counts of the indictment had been proved and sentenced Dunkel to two years and a half imprisonment and degradation to the ranks.

The scandal became known to the military authorities through the suicide of one of the maltreated men which an anonymous letter ascribed to Dunkel's brutalities.

Cured of Asthma
After 35 years of Suffering.

It will be gratifying to Asthmatic readers to learn that an absolute cure has at last been discovered by Dr. Schiffmann. That the remedy is an effectual one cannot be doubted after perusal of such testimony as that of C. W. Van Antwerp, Fulton, N. Y., who says: "Your remedy (Schiffmann's Asthma Cure) is the best I ever used. I bought a package of our druggist and tried it and one box entirely cured me of Asthma, and I have not had it since. I can now go to bed and sleep all night with perfect comfort, which I have not done before for 35 years and I thank you for the health that I now enjoy. I hope that you will publish this letter, that others may learn of its wonderful virtues." Sold by all druggists at 50c and $1.00. Send 2c stamp to Dr. R. Schiffmann, Box 891, St. Paul, Minn., for a free sample package.

You Cannot Ask for Anything in the
ELECTRIC LINE
That You Cannot Get at
DERBY & MORSE'S
All orders promptly attended to. 61 Middle Street. Telephone 468-4

SARTO'S ELECTION

Pleasing to France, Germany and England

By Associated Press to The Sun

PARIS, Aug. 4.—The election of Cardinal Sarto as pope created a distinctly favorable impression in government quarters here, removing the fear that the choice might fall upon a radical or reactionary candidate. The foreign office received the first information of the election from press sources, the news spreading rapidly among the officials and causing widespread comment.

Although not espousing any particular candidacy, official feeling has been favorable to one who would continue the conservative policy of Pope Leo. Cardinal Rampolla at first seemed to be the best exponent of a continuance of a former policy, but he lacked the necessary strength. Cardinals Sarto and Di Pietro were regarded as being closely identified with Rampolla and likely to share his general views.

The choice of Sarto is, therefore, satisfactory as apparently showing the continuance of the recent policy of moderation followed by the Holy See in its relations with France and other Catholic countries. What was most feared was the election of one who might adopt a policy antagonistic to the government of France, thereby increasing the difficulties of the present governmental policy against the congregations and possibly threatening the existence of the concordat.

A MILD MANNERED MAN.

By Associated Press to The Sun

BERLIN, Aug. 4.—The election of Cardinal Sarto as the new pope was made known here at 1 o'clock this afternoon, through extra editions of the newspapers which were eagerly read. The foreign office, at that hour, had no confirmation of the news but regarded it as probable, it having been learned that Sarto had strengthened his vote yesterday. Replying to a question whether the election was acceptable to Germany, a representative of the foreign office answers:

"Unqualifiedly so from an official view-point. Sarto is a mild mannered man and has never been active politically."

COMMENT IN LONDON.

By Associated Press to The Sun

LONDON, Aug. 4.—The London papers publish long and friendly reviews of the new pope's career. They generally think that the election augurs well for better relations between the vatican and the quirinal. Stress is laid on his attitude when the king and queen of Italy visited Venice last May and Sarto went in state in his gorgeous gondola to render them homage. It is deduced therefrom that Pius X is likely to depart from Pope Leo's policy of rigorous confinement in the vatican.

MYSTERY CLEARED

MAN WHO DROPPED DEAD WAS DOMINICK SHERLOCK.

By Associated Press to The Sun

BOSTON, Aug. 4. The mystery surrounding the man who dropped dead in New York and on whom a card bearing the name of John D. Reardon of Malden was found has been cleared up.

The dead man was Dominick Sherlock of Boston, and was recently discharged from the house of correction. Mr. Reardon lent him funds and Sherlock took one of Mr. Reardon's address cards with the intention of returning the loan when he was able.

ARGUMENTS IN SEPTEMBER.

By Associated Press to The Sun

BOSTON, Aug. 4.—By agreement of counsel, argument of the bill in equity brought by the receiver of the Bay State Gas company of Delaware, in the supreme judicial court to have cancelled the recent sale of the Addicks gas companies to Kidder, Peabody & company, set for tomorrow, will be continued probably until late in September. The examination of H. H. Rogers, in connection with the case, whose examination was discontinued last week owing to that gentlemen's ill-health will be resumed early in September.

LIABILITIES REACH $35,000.

By Associated Press to The Sun

PROVIDENCE, R. I., Aug. 4.—Augusius Saugy of this city, wholesale dealer in provisions, today made a general assignment for the benefit of his creditors, which include firms here, in Worcester and in Boston. The liabilities are estimated at $35,000 and the assets will probably amount to $20,000.

The business will be carried on in the interest of the creditors by F. C. Comstock, the assignee.

AUDITOR POST HERE.

By Associated Press to The Sun

NEW YORK, Aug. 4—Among the passengers who arrived today on board the steamer Philadelphia from San Juan was Roger H. Post, auditor of Porto Rico.

STEAM HEATING
WATER HEATING
FURNACE HEATING
CARROLL BROS.'
Tel. 640. 36 Middle St.

50c BEST WALTHAM MAIN SPRING, Warranted.
Watches cleaned, 75 cents, warranted. Clocks repaired, 50 cents up. Jewelry repaired. Cash paid for old gold and silver. 25 per cent. saved on all kinds of watches and clocks, as we buy direct from factory. Open evenings.
WALTHAM WATCH REPAIRING CO.
195 Middlesex Street.

GEO. E. METCALF & CO.
FIRE INSURANCE
159 Middlesex St.

AUGUST
IS QUARTER MONTH AT
WASHINGTON SAVINGS INSTITUTION
Don't Delay Depositing
265 Central Street
GEORGE J. HARRIGAN, Treas.

Optician Rogers
Intelligent Examination in the Fitting of
Spectacles and Eye Glasses
145 MERRIMACK STREET.

HONOLULU MERCHANTS

ARE PLANNING TO BOOM THE ADVANTAGES OF HAWAII.

By Associated Press to The Sun

HONOLULU, Aug. 4—With the purpose to promote immigration to the islands, the Merchants' association and the chamber of commerce will advertise the advantages of Hawaii to the outside world, besides catering to the comfort of visitors who arrive here.

The Merchants' association has cabled to Secretary Root of the war department guaranteeing a constant supply of coal for army transports bound for the United States, to or from Manila, and asking that troops sent to the Philippines be hereafter routed by way of Honolulu.

Options on three steamers available for the government as revenue cutters have been sent to Washington by E. R. Stackable, collector of this port, in accordance with instructions received some time since, the treasury department being anxious to secure a vessel suitable for the use of its officials in Hawaii.

KILLED BY WIFE

PROSPEROUS FARMER WAS SHOT DEAD.

By Associated Press to The Sun

MATEWAN, W. Va., Aug. 4—William Adair, a prosperous farmer and timber dealer, was shot and killed last night by his wife in front of their house on Pidgeon creek, in this county. Adair returned from Cincinnati unexpectedly and found his wife in the house of a neighbor. He became jealous and fired three shots at her, all of which went wild. Mrs. Adair ran into her house, seized her husband's rifle and shot him as he ran for the woods. He died without uttering a word. The woman rode horseback to Williamson, where she surrendered. Mrs. Adair comes from one of the wealthy families of Mingo country. She will enter a plea of self-defence.

NOT SIGHTED YET

HOSTILE FLEET HAS NOT BEEN SEEN.

By Associated Press to The Sun

BAR HARBOR, Me., Aug. 4—As far as known the hostile fleet which sailed yesterday morning to reach a certain latitude and longitude before the defensive squadron leaves here, has not been sighted and reported. The battleships, cruisers, torpedo boat destroyers, training ships and dispatch boats which will leave tomorrow for the protection of the New England coast from the anticipated "attack," were put in readiness today for their early departure.

DOMINION LINER

SAW FLEET OF WARSHIPS OFF PORTLAND.

By Associated Press to The Sun

PORTLAND, Me., Aug. 4.—The first report of the presence of the fleet of warships off Portland was brought in today by the Dominion liner, Irishman, Captain J. O. Williams. While off the entrance to the harbor last night, Captain Williams says he saw the vessels cruising back and forth, some going to the eastward and some to the westward. Signals by the aid of lights were passing. Captain Williams was unaware of the identity of the ships until daylight.

The 54th company of coast artillery, known as the torpedo company of the army, arrived from New York on the steamer Horatio Hall today to participate in the war manoeuvres August 22-29th. This company has been stationed at Fort Totten at the head of Long Island sound, where they have had charge of the torpedo station. They are supposed to be the pick of the artillerymen. The company was accompanied by their commandant, Major Arthur Murray. During the war game, the 54th company will have charge of all the sub-marine defences of Portland and the officers of the school will have the direction of operations, under the immediate demand of Major Murray, who also will act as an instructor to the officers of the submarine school of defence.

PASSED WRECKAGE

FISHERMEN SAW ICE CHESTS AND STATE-ROOM DOORS.

By Associated Press to The Sun

NEWPORT, R. I., Aug. 4.—Henry Manson has returned from a fishing cruise in his sloop Valkyrie and reports having passed through a quantity of wreckage 10 miles to the southward of Block Island. It comprised ice chests, state-room doors and other material which indicated that they came from a steamship which had either been in collision or wrecked. He failed to find any part marked with a name though, and upon arrival here inquired if a report of any such wreck had been made.

WILL NOT TALK

STEEL MAGNATE FRICK REFUSED TO BE INTERVIEWED.

By Associated Press to The Sun

NEW YORK, Aug. 4.—A preliminary meeting of the United States steel corporation directors was held this morning. Those present included Chairman Albert H. Gray, J. Pierpont Morgan, H. C. Frick, Norman B. Ream, G. B. Perkins.

It is said that important committee changes are impending, but this could not be confirmed. Mr. Frick, who is said to be slated for the chairmanship of the finance committee, declined to be interviewed.

HORSES PERISHED

CARRIAGES, HAY AND STRAW ALSO BURNED.

By Associated Press to The Sun

GLENS COVE, N. Y., Aug. 4—Fire early today destroyed a barn 250x75 feet on the Pratt estate. Twelve horses perished and a number of carriages and wagons beside 250 tons of hay and straw were consumed. The loss is put at between $50,000 and $75,000. Stablemen living on the premises saved 25 horses and a few wagons, but everything else was destroyed. The local fire department kept the flames from spreading to adjoining buildings. Mrs. Pratt and her daughter and five sons occupy different houses in the estate. Charles M. Pratt, one of the sons, was formerly vice-president of the Long Island railroad.

POSTMASTERS MEET

BIG CONVENTION WILL BE HELD IN BOSTON.

By Associated Press to The Sun

BOSTON, Aug. 4.—Postmasters from all over the United States with their wives and families are arriving in Boston today to participate in the sixth annual convention of the National association of Postmasters, which will be opened here this evening with a reception at the Hotel Brunswick at which Governor and Mrs. Bates will be among the distinguished guests and it will be followed by a business meeting. F. B. Dickerson of Detroit, Mich., is president. He has held the office since the association was instituted. The convention will be in session four days.

MYERS ESCAPED

HE CAME VERY NEAR BEING DROWNED.

By Associated Press to The Sun

NEW HAVEN, Conn., Aug. 4—George Myers, 19 years old, of this city, while bathing at Cosey beach last night, was taken with cramps. A waiter at Momauguin, John Wolfseiffen, although but a poor swimmer, made a brave effort to save the drowning boy.

Both were in danger of drowning, when Stanley Hall and J. E. Austin jumped into a boat and rowed to where Meyers and the waiter were struggling. Trey got them into the boat and rowed ashore as rapidly as possible, for it was seen that Myers was in a critical condition.

When the unconscious boy was lifted out of the boat the Rev. Dr. Watson L. Phillips, rector of the Church of the Redeemer, who had been dining at the Momauguin, hurried to the scene, and by prompt and energetic work soon restored Myers to consciousness. Dr. Holbrook, who had been called by telephone, said, upon his arrival, that had it not been for the prompt action of Dr. Phillips young Myers undoubtedly would have died.

LONGWOOD COURT

CROWDED WITH LAWN TENNIS DEVOTEES.

By Associated Press to The Sun

BROOKLINE, Mass., Aug. 4.—Lawn tennis devotees were anxious during the early hours today for the weather was threatening and it looked as if the opening games of the International tournament at Longwood might be postponed.

The courts on which the matches were to be played were in exceptional condition. The schedule calls for the games to begin at 3 p. m., daily, unless a postponement becomes necessary, when play will go over until the next forenoon. Dr. James Dwight, president of the United States Lawn Tennis association, will referee all matches.

The players, including R. F. and H. L. Doherty, and H. L. Mahoney, the British team, and W. A. Larned and R. D. and G. L. Wrenn, the American team, were in the best of condition before the games began. Each was confident and ready to defend the prestige of his constituency. The sentiment was favorable to the Americans not only because British players have been defeated in two previous matches, but also because Larned, who defeated R. F. Doherty last summer, was the one chosen to meet him again today. R. D. Wrenn will play H. L. Doherty who holds the British championship, this afternoon.

On Wednesday the Wrenn brothers will meet the Dohertys in doubles and if the contest in singles is not finished before then, Larned will meet H. L. Doherty and R. D. Wrenn, R. F. Doherty.

The matches are for the International challenge tennis cup given by Dwight F. Davis, the American player, and each match will count one point in deciding the contests.

JAMES A. NORCROSS DEAD.

By Associated Press to The Sun

WORCESTER, Mass., Aug. 4.—James A. Norcross, formerly senior member of the firm of Norcross Brothers, died today. He was born in Winslow, Me., in 1831.

MONEY ON CALL.

By Associated Press to The Sun

NEW YORK, Aug. 4—Noon—Money on call steady at 2 per cent. Prime mercantile paper 5? 6½.
Exchanges $223,063,843.
Balances $13,821,067.

Atwood Hobbs of Elm street is spending the month of August in the woods of Maine, the last two weeks with the Y. M. C. A. camp at Friendship, Me.

ANTS
USE TURKISH REMEDY
Guaranteed that no ants or bed bugs will be found within one year, where Turkish Remedy has been used. All Druggists. Wholesale distributor, Carleton & Hovey. Price 25c per bottle. C-Iller Remedy Co., 32 Kingsgold St., Providence, R. I.
BEDBUGS

STOCK MARKET

Steel Stocks Figure in Early Trading

By Associated Press to The Sun

NEW YORK, Aug. 4.—Extensive selling of the United States Steel stocks and the five per cent. bonds was the feature of today's early trading in the stock market. Large blocks of these securities were offered for sale, the common making a maximum decline of 1¾ points and the preferred 2 in the first hour. The bonds broke about a point. The decline in the stocks was accompanied by adverse trade rumors which had more effect than the coming resignation of President Schwab. Another feature was a 7 point decline in Consolidated Gas. The selling of this stock was doubtless directly due to the proposed issue of $6,000,000 of treasury stock. There was a slight recovery by the end of the first hour, but the undertone was decidedly heavy.

The trading element made another successful raid on prices in the second hour. The most severe losses were sustained by North American and Virginia-Carolina Chemical which dropped 4 and 6 points respectively. Consolidated Gas made no recovery from its early loss. The Pacifics and Grangers were sold freely at declines from 1 to 2 points.

10.30 a. m.—The resumption of business on the London stock exchange after a holiday interval failed to bring any new demand for American stocks and prices here dropped on small dealings. The trunk line stocks were exceptional and showed small gains. Consolidated Gas broke 4¼ on the announcement of a new stock issue and United States Steel pfd. was driven down 1½, with a break of a half point between sales.

11 a. m.—Pressure became more pronounced in the general market, following additional large offerings of the U. S. Steel stocks and Consolidated Gas. Sharp fractional losses were the rule in the grangers, Pacifics and Southwestern. Consolidated Gas declined 7 points to 179½ and Locomotive pfd., Brooklyn Rapid Transit, Leather pfd., Republic Steel pfd., Canadian Pacific, Erie Second pfd., Wabash pfd. and Kansas City Southern 1 to 1½. U. S. Steel fell 1⅜ and pfd. 2 points. Minneapolis, St. Paul & Sault ste Marie pfd. lost 1⅜ and North American 2 with a rally of 1. Realty pfd. rose a point, but did not hold it, while Pullman gained 1½.

Noon—The action of the market renewed new selling out of collateral on loans and invited short selling by the bears. Declines in the grangers and Pacifics, which bore the brunt of the selling, ran from 1 to 2½, approaching the low level of the year. A number of the coalers, Amalgamated Sugar and other specialties fell a point. Consolidated Gas extend its loss to 7¾, North American 4, Virginia-Carolina Chemical 2¾ and New Jersey Central 2½. United States Steel stocks were steadier. Westinghouse Electric rose 5, Railway Steel Spring pfd. 2¼ and Colorado Fuel a point. Bonds were irregular.

1 p. m.—Large blocks of various stocks were sold all round the room after the noon hour, causing rather perticipate declines in a number of cases. The unrestrained liquidation of the specialties caused some apprehension. Virginia-Carolina Chemical pfd. opened 15 points lower at 80 on the sale of 200 shares. The common stock dropped 6¼ in all and Westinghouse Electric 5. Declines ran to 2 points or more in many other stocks, including Amalgamated, Brooklyn Rapid Transit, Sugar, General Electric, Locomotive pfd., Leather pfd., United States Steel stocks, St. Paul, Canadian Pacific, Northwestern, Louisville & Nashville and Delaware & Hudson.

2 p. m.—Buying orders were encountered for Va.-Carolina Chemical stocks and they rallied 1⅜ for the common and 3 for the preferred. Standard stocks also moved up a trifle, but renewed selling orders soon drove the market off again. Low prices for the year were made by some of the leaders, especially Union Pacific and Atchison. The bulk of the selling was in St. Paul, Atchison, Southern Pacific, Union Pacific, Pennsylvania and Reading. St. Paul dropped 3 and Union Pacific, Southern Pacific, Reading, Wabash pfd., Atchison, Metropolitan Street Railway were added to the list of declines of from 2 to 2¾.

DULL WEATHER

SECOND DAY OF SOLENT YACHTING SEASON.

By Associated Press to The Sun

COWES, Aug. 4—The weather this morning, the second day of the Solent yachting season, was dull and threatening. The wind blew a half gale from the westward. The regatta of the Royal Yacht squadron commenced today, the chief race being for the King's cup over the old Queen's course. The competitors started to the westward at 10 o'clock in the teeth of a heavy head wind. The German emperor's yacht Meteor led across the line, followed by the Fiona, Brynhild, Cetonia, Karlad and Glory in the order named.

The Meteor ran away from the other boats both in beating to Limington and running back to Cowes. She had a long lead on passing Cowes to the eastward at noon. The Brynhild was next and the Cetonia last. The Meteor finished at 2:17:35, the other yacht at that time being out of sight. She saved her handicap and thus won the King's cup, this being the second time that the German emperor has captured the trophy.

PHILADELPHIAS PLAYING WELL.

By Associated Press to The Sun

LEICESTER, Eng., Aug. 4.—The cricket match between the Philadelphians and the Leicestershire eleven, was continued today. The home team, which had scored 120 runs for five wickets at the close of yesterday's play, finished the first innings this morning, increasing their score only to 161 runs.

At lunch time the Philadelphians had totalled up 75 runs for no wickets in their second innings.

HEALTH INSURANCE

We have a Health Policy which will interest you. Provides indemnity in case of illness and keeps the family bills paid. In this season when sickness is so prevalent there is no better investment than this policy. Drop us a postal and we shall be glad to show you the policy.

JOHN A. DONOVAN
Donovan Building.
General Insurance Lowell, Mass.

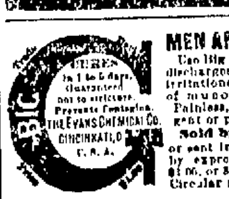

MEN AND WOMEN.
Use Big G for unnatural discharges, inflammations, irritations or ulcerations of mucous membranes. Painless, and not astringent or poisonous.
Sold by Druggists,
or sent in plain wrapper, by express, prepaid, for $1.00, or 3 bottles $2.75.
Circular sent on request

SPECIAL NOTICES

DOUBLE STAMPS, BLUE—All this week: 60 with a pound of Baking Powder, 40 with a pound of Tea, 20 with a pound of Coffee. Dickson's Tea Store, 68 Merrimack street.

THE SUN IN BOSTON—The two o'clock and five o'clock editions of The Sun are on sale every day at both newsstands in the Union station, Boston.

MONEY TO LOAN

PAWNBROKER—Money to loan; money loaned on all valuable articles, clothing; rates reasonable. A. Stein, 343 Middlesex street, Lowell, Mass.

MONEY TO LOAN on furniture, pianos and all personal property. Private office. (Strictly confidential.) Room 5, Swan building, 26 Central street.

MONEY ON CREDIT without security. Boarding houses, retail merchants, and salaried people; easy payments; lowest rates in city. Merrimack Loan Co., 25 Associate building.

MONEY TO LOAN salaried people, retail merchants, teamsters, boarding houses without security; easy payments; largest business in 42 principal cities. Tolman, Room 26, Associate building.

MONEY TO LOAN at short notice on furniture, pianos, etc. Leases paid off and more money advanced. All business strictly confidential. Address W. E. Lelnhas, Room 9, Barristers' hall.

BOSTON & MAINE RAILROAD

Corrected to June 22, 1903. Trains leave Merrimack Street Depot, Lowell, as follows:

For Boston 6.43, 6.22, x6.42, *7.45, *8.50, *9.40, 11.00 a. m.; 1.40, 4.25, x5.44 p. m. SUNDAYS, 8.45 a. m.

Trains leave Middlesex Street Station, Lowell, as follows:

For Boston, 5.46, 6.28, *6.30, x6.45, w5.50, 7.01, *7.21, 7.31, *7.48, x7.50, w*8.00, *8.57, w9.26, *9.50, w10.50, 11.06, *11.43 a. m.; w12.05, 12.14, w12.40, 1.14, *1.56, w2.30, w3.10, x3.03, *3.47, w3.55, *1.02, 4.28, w5.06, 6.22, x5.43, w6.15, *6.22, 7.00, *7.10, 8.42, w9.26 p. m. SUNDAYS, 6.33, 7.21, 8.48, 9.20 a. m.; 12.05, 4.05, 4.25, 5.58, 8.45 p. m.

For Lawrence and Haverhill, 6.28, w6.50, z7.31, w8.30, w9.25, w10.50 a. m.; w12.05, 1.28 (to Lawrence only), w2.30, 3.55, 5.03, w6.15, w7.00, w9.25, w11.25 p. m. SUNDAYS, 8.15 a. m.; 12.05, 5.30, 8.45 p. m.

For stations between Reading and Boston, Western Division, 6.50, 9.25, 10.50 a. m.; 12.06, 12.45, 2.30, 3.55, 5.05, 7.00, 9.25 p. m. SUNDAYS, 8.15 a. m.; 12.05, 4.05, 5.30, 8.45, p. m.

For Salem, Mass., w6.28, 7.31 a. m.; w12.05, 1.28, 12.30, 13.55, w5.06, 6.28 p. m.

For Newburyport, Amesbury and Portsmouth, 6.28 a. m.; 12.05, 2.30, 2.55, 3.55, 6.15 p. m.

For Haverhill Bridge, Newburyport, Hampton, Northampton, Portsmouth and stations on York Beach R. R., 2.55 p. m. until Sept. 4, inclusive.

For Exeter and Dover, 6.25, 6.50, z7.31, 8.30 a. m.; 12.05, 3.55, 5.06 p. m. SUNDAYS, 8.15 a. m.; 5.30 p. m.

For Rochester and Alton Bay, 6.25, 8.30, a. m.; 12.05, 3.55 p. m. SUNDAYS, 5.30 p. m.

For Somersworth, N. H., Saco, Old Orchard and Portland, 6.28, 6.50, z7.31, 8.30 a. m.; 12.05, 3.55, 5.06 p. m. SUNDAYS, 8.15 a. m.; 6.30 p. m.

For Lewiston, Augusta, Bath, Waterville, 6.28, 6.50, z7.31, 8.30 a. m.; 12.05, 5.06 p. m. SUNDAYS, 8.15 a. m.; 5.30 p. m.

For Bangor, Belfast, Skowhegan and Rockland, 8.30 a. m.; 5.06 p. m. SUNDAYS, 8.15 a. m. (to Bangor only); 5.30 p. m.

For St. John, N. B., Halifax, N. S., Montreal and Quebec, 6.50 a. m.; 5.06 p. m. (5.06 does not run Saturdays.) SUNDAYS, 5.30 p. m.

For Eastport and St. John (via steamer from Portland), on Monday, Wednesday and Friday, at 12.05 p. m.

For Castine, Deer Isle, Sedgwick, Bar Harbor, Jonesport and Machiasport (via steamer Frank Jones from Portland), Tuesday and Friday at 5.06 p. m.

For Woburn, 6.28, 7.01, 7.31, *7.48, 11.05 a. m.; 1.44, 4.28, 8.42 p. m. SUNDAYS, 8.18 a. m.; 4.25, 5.58 p. m.

For stations between Winchester and Boston, Southern Division, 5.46, 6.28, 7.31, 7.48, 9.50, 11.05 a. m.; 1.41, 1.56, 4.28, 5.22, 8.42 p. m. SUNDAYS, 6.39, 7.24, 8.45, 9.20, a. m.; 4.25, 5.58 p. m.

For Ayer Junction and Way Stations, 7.07, 11.55 a. m.; 5.01 and 6.42 p. m. SUNDAYS, 2.15 p. m.

For Amherst, Milford and Wilton, 9.03 a. m.; 1.00, 3.40, 6.39 p. m. SUNDAYS, 2 p. m.

For Greenfield, Peterboro, Bennington, Hillsboro and Keene, 9.03 a. m.; 3.40 p. m. SUNDAYS, to Hillsboro, 2 p. m.

For Nashua, Manchester and Concord, 7.30, 9.03, *9.39, *9.59, *10.39 a. m.; *12.09, 1.00, 1.39, *1.51, 3.40, *5.39, 6.27, *8.10, *9.10, p. m. SUNDAYS, 10.02 a. m.; 2.00, 6.02, *8.10, *9.10 p. m.

For Franklin, Lebanon, White River Junction, 7.30, *9.39 a. m.; 12.09, 1.39, 5.39, *h8.10 p. m.

For Warner, Bradford, Sunapee, Newport (N. H.), Claremont and Claremont Junction, 7.30, 9.39 a. m.; 1.39, 5.39 p. m. SUNDAYS, 2.00 p. m.

For Tilton, Laconia, Lakeport, Weirs, Meredith and Plymouth, 7.30, *9.59 a. m.; 1.51, 5.39 p. m.

For St. Johnsbury and Lyndonville, via Wells River, 10.39 a. m.; 1.51, *h9.10 p. m.

For Montpelier, Essex Junction, Burlington, St. Albans, St. Johns and Montreal via Central Vermont line, *9.39 a. m.; *12.09, *h8.10 p. m.

For Montreal and Quebec, via Montreal and Boston Air Line, *10.39 a. m.; *h9.10 p. m. QUEBEC EXPRESS, via Plymouth and Sherbrooke, 1.54, *h9.10 p. m.

References:—
jVia Wakefield Junction.
*Express. hDaily.
qWednesdays and Saturdays only.
wVia Western Division.
xVia Bedford. zVia Wilmington June.

D. J. FLANDERS, Gen. Pass. and Ticket Agent.
D. C. TAFT, General Agent, Lowell.

CHICHESTER'S ENGLISH
PENNYROYAL PILLS
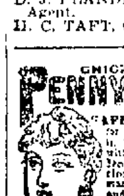
Original and Only Genuine.
SAFE. Always reliable. Ladies, ask Druggist for CHICHESTER'S ENGLISH in RED and Gold metallic boxes, sealed with blue ribbon. Take no other. Refuse Dangerous Substitutions and Imitations. Buy of your Druggist, or send 4c. in stamps for Particulars, Testimonials and "Relief for Ladies," in letter, by return Mail. 10,000 Testimonials. Sold by all Druggists. Chichester Chemical Co. Mention this paper. Madison Square, PHILA., PA.

SUN WANTS ARE READ BY EVERYBODY

DETECTIVE AGENCIES.

H. C. GREENE
LICENSED DETECTIVE.
Evidence secured in all matters. All business confidential.
29 CENTRAL STREET

HELP WANTED

WANTED—A woman to do light housework and to care for two children. Call 131 Cushing street.

WANTED—A man from the country used to care of cows. S. P. Pike, 523 Middlesex street.

WANTED—Capable woman; must understand cooking; take charge first-class lunch room. Apply box 10, Sun office.

CIRCULAR DISTRIBUTORS—$5 per 1000; no canvassing or peddling; experience unnecessary. Continental Distributing Service, Chicago.

WANTED—A reliable and experienced demonstrator to introduce soaps and other articles direct to consumers; permanent position on salary. Address Heffron-Tanner Co., care Lowell Sun.

AGENTS WANTED Official life of Pope Leo XIII; 800 pages; fully illustrated, agents make $50 weekly; beautiful portrait and sample book mailed free. Address Catholic Book Co., 1017 Chestnut street, Phila., Pa.

WANTED—Kitchen girl. 179 Middlesex street.

WANTED—Lady or gentleman to travel; salary $10 per week and expenses; state where can be seen. Address I. C., Sun office.

WANTED—Girl to do general housework; "small family"; good pay and pleasant place for the right party; will give one day off each week; references required. Address J., this office.

WANTED Good chamber girl, kitchen girl and table girl at 53 Lee street.

WANTED YOUNG WOMEN
To make rubber footwear. Two weeks required to learn. Piece work. Good wages. Steady employment. Apply at once to
BOSTON RUBBER SHOE CO.
MALDEN, MASS.

SITUATIONS WANTED

YOUNG GIRL wants light housework or chamber work; good references. Call or address 501 Central street, opp. North.

LOST AND FOUND

LOST—Saturday evening on Coral street, a purse containing sum of money and H. G. S. class pin. Reward if returned to F. M. Perkins, 135 Branch St.

LOST—Friday night, an express delivery book with 8 or 10 sheets marked Renaud's Express company, between Little Canada and West Meadow road. Reward for return to Sun office.

LOST—A cameo breast pin. Return to Francis S. Cass, 130 Shawmut avenue, Boston, and receive reward.

FOUND—Pocketbook in Pleasant street Monday. Owner can have by calling at Belvidere market.

LOST—Brindle and white Boston bull terrier pup from Willow Dale, Saturday; answers to Carlo; age 10 weeks; reward. 61 Central street.

WANTED

WANTED—To buy a 10 to 20 horse power upright boiler. Call on E. J. Whitman, corner Jackson and Revere streets, Lowell, Mass.

YOUNG MEN to learn the fastest system of shorthand in 20 lessons; absolutely most complete and up-to-date methods; position guaranteed; lessons by mail exclusively; no interference with regular occupation; 25 cents per lesson; no difficulties; everything simple and clear; indorsed by boards of education and leading newspapers; thousands of graduates; first lesson free for stamp. Department 31 A, Campaign of Education, 211 Townsend bldg., New York.

WANTED—Nursing by an experienced person; confinement cases preferred. Address A. C., Sun office.

YOUNG LADIES to learn the fastest system of shorthand in 20 lessons; absolutely most complete and up-to-date methods; position guaranteed; lessons by mail exclusively; no interference with regular occupation; 25 cents per lesson; no difficulties; everything simple and clear; indorsed by boards of education and leading newspapers; thousands of graduates; first lesson free for stamp. Department 35 A, Campaign of Education, 211 Townsend building, New York.

WANTED—Cheap driving horse. Call at 60 Grove street Sunday or evenings before 8.

WANTED—Books in large or small quantities; all kinds bought and sold. Merrill, 425 Bridge street.

ROOMS to paint, paper and whitewash; stock and labor $1 per room, first class work. Send postal and I will call with samples of paper, or call at store, 24 Lakeview avenue. M. A. Gilligan & Son.

WANTED—Children to board in country; desirable home; terms reasonable. Address Box 163 Billerica Centre, Mass.

WANTED—Children to board in East Chelmsford. Take Boston car, second house on right past city line.

ST. CHARLES BARBER SHOP, 405 Middlesex street; 5 first-class workmen; under the management of Louis Joy. Your patronage solicited.

ANY BUSINESS can be improved by advertising it in this column.

REAL ESTATE FOR SALE

FOR SALE Best lot of land, Branch street, for house or business; price $1250. G. P. Welker, 974 Middlesex street.

IF YOU WANT to sell your real estate communicate with me quickly; I have customers; best forms fire, life and endowment insurance written. M. J. Sharkey, Swan building, 26 Central street.

FARM FOR SALE

Situated in Tyngsborough, on main road; one mile from electrics and steam cars; two miles from North Chelmsford; 30 acres, divided into tillage, pasture and wood; can keep several head of stock; house contains 10 rooms, convenient for two families; buildings newly shingled and painted, in perfect repair; fine large barn; hen house 70 feet long; large silo and ice house; lots of fruit; front brook; best of neighbors; running spring water in house and barn; close to large quarry; good chance for boarders, winter and summer; best farm for sale within 5 miles of Lowell; call this week. H. W. J. Howe, Courier-Citizen building.

I wish to buy a grocery or variety store for cash. Must not answer if you don't mean business.
Address "Personal," this office.

SHORTHAND IN 20 LESSONS
Absolutely most complete and up-to-date methods; position guaranteed; lessons by mail exclusively; no interference with regular occupation; 25 cents per lesson; no difficulties; everything simple and clear; indorsed by boards of education and leading newspapers; thousands of graduates; first lesson free for stamp. Department 30 A, Campaign of Education, 211 Townsend building, New York.

FOR SALE

FOR SALE—Good steel boiler, 60 horse power. Call on E. J. Whitman, corner Jackson and Revere streets, Lowell, Mass.

SCOTCH COLLIE PUPS, full pedigree; sable and white. Call evenings at 105 Crawford street.

BOARDING HOUSE on Broadway, near Lamson's, for sale; must be sold at once. Write C. B., Sun office.

FOR SALE—Two large store front windows and three counters; all as good as new; will sell cheap. Inquire at 495 Lakeview avenue.

FOR SALE—Gentleman leaving the city wishes to sell 2¼ karat diamond at a bargain. Address B. S. Sun office.

FOR SALE—Two restaurants, one in Lynn, one in Manchester, N. H., very cheap; easy terms; a farm in Windham, N. H., will exchange for city property. Gagnon & Bennett, 173 Merrimack street.

FOR SALE—Black Stevens open team; good new lot fine furniture; will sell cheap. Inquire Fred Higgins, 155 Stackpole street.

FOR SALE—Standing grass; also excellent pasturage for horses. 65 Merrimack street.

MANURE FOR SALE—By carload. For prices, etc., apply Londergaard & Nelson, 12 Kingston street, Charlestown, Mass.

FOR SALE—A full blooded bull terrier; cheap. Inquire 23 Cross street.

FOR SALE—A large liquor saloon, all furnished, in first class manner, on Main street, opposite the post office, in Woonsocket, R. I.; the place is now doing a good and profitable business. For further particulars inquire at 54 Main street, Woonsocket, R. I.

CAMP FOR SALE—On the banks of the Merrimack river suitable for a family of eight; 5c fare from Lowell; also a boat. Apply 3 Alder street, Lawrence, Mass. Edward Sharkey.

FOR SALE A variety store situated in a good business neighborhood, established trade of seven years; an exceptionally fine place for one who dressmakes. Poor health of owner reason for selling. For all particulars, terms, etc., inquire of E. R. Donovan, room 1, Swan block 26 Central street. It may be your opportunity.

FOR SALE
A Few New Modern, Up-to-Date Houses in Most Desirable Locations
Will sell for several hundred dollars less than same building can be constructed at present prices of labor and material. Terms easy.
Also choice building lots in Belvidere and Highlands. Apply to
D. W. DEWAR
13 Merrimack Sq., Room 4.

The Finest House Lots
In this city are between School street and Walker street, on Broadway, and the prices are very low per foot. For further particulars inquire of
E. H. MORSE,
360 Middlesex St., Morse Coach Co.

MISCELLANEOUS

MRS. ADAMS, Clairvoyant and Card Reader and ladies' employment office, 355 Gorham street, opp. Court house.

MISS UPHAM, clairvoyant and life reader; card reading 25 cents. 81 Merrimack street, corner John, over drug store, two flights up, room 14.

BARGAINS—Linen markers from 75c to $1; rubber type from 25 cents to $2.50. One-third less than elsewhere. Print your own show and price cards. They sell the goods. J. M. Fellows, 158 Merrimack street.

WE ARE ALL READY for fall styles from $1 up. Caps from 10c up at Deforme's, the hatter, 261 Middlesex street.

SAVE MONEY by buying your wall papers and having your paperhanging done at D. Baker & Co's, 160 Gorham St. We will paper your room with gilt paper for $2. Good workmanship guaranteed; send postal, will call with samples.

NEW AND SECOND HAND FURNITURE bought and sold; also furniture moving done in a careful manner; always big bargains at our store. McGauvran Bros., Merrimack street, opp. City Hall.

LADIES—Dr. LaFranco's Compound gives positive relief. Powerful combination. Used by 200,000 women. Price 25 cents. Druggists or by mail. Address LaFranco & Co., Philadelphia, Pa.

MOTHERS Bent's Destroyer kills lice on children and all insects. Cures dandruff and itching scalp. Prevents falling hair. Harmless, 25c. Only at Falls & Burkinshaw, 418 Middlesex street.

INFORMATION WANTED.

INFORMATION WANTED as to the whereabouts of John, James, Joseph, Thomas and William Duffy, sons of Mary Duffy, formerly of Fall River. Address Eliza Daley, care The Sun office.

SUMMER RESORTS.

THE WASHINGTON, Hampton Beach; comfortable rooms by the day or week; cafe on the European plan; all home cooking; souvenir sea shells and novelties.

NAHANT BEACH—Board and rooms by the day or week; old and new patrons will be accommodated. F. L. Dwyer, 12-14 Suffolk street.

"THE LEIGHTON," Salisbury Beach, is now open for the season; good rooms and the finest board.

TO LET

TO RENT—Four large rooms for $1.50 per week; all newly papered. No. 24 Wall street, facing Concord river. Key at same house.

TO LET—Two furnished front rooms; quiet neighborhood; pleasant. Apply 335 Fletcher street.

TO LET—Nicely furnished front room; gas, bath, etc. Call 48 Stackpole street.

TO LET—Tenement of 5 rooms, pantry and bath; up one flight. Inquire 37 Smith street.

TO LET—Tenements on Appleton and Railroad streets; near mills and depot; cheap rent. E. T. Goward, 274 Appleton street.

FOR RENT September 1st, 574 Lakeview avenue, six rooms; yellow cottage. Apply to Capt. Reade, 571 Lakeview Ave.

TO LET—Three newly finished and newly furnished rooms; good rooms for nurses or man and wife. 276 Westford street.

TO LET—Tenement of 6 large rooms, sink room and bath room, hot and cold water; surrounded by green vines; nice front and rear yard, with a number of trees and nice lawn. Inquire 147 Howard street, opposite schoolhouse.

TO LET—Flat of six rooms on Rogers street, hot and cold water, open plumbing. Apply 327 Fairmount street.

TO LET Middlesex street, 5 rooms, $8.50 per month. On the Highlands, well down town, 3 rooms, $6.50. Corner of Queen and Middlesex streets, 3 rooms, $7. Concord street, 7 rooms, $5.50, and 4 rooms, $7. Centralville, five minutes' from Boott mills, 5 rooms, $6. Close to Northern depot, 4 fine rooms, $15. Every one of the above has been put in the very best of repair. We invite you to inspect them. T. H. Elliott, 61 Central street.

WANT ANYTHING?
Ask and you shall receive; that is, if you advertise in The Sun.

THE LOWELL SUN

THREE EDITIONS DAILY.

SUN BUILDING, MERRIMACK SQUARE, LOWELL, MASS.

JOHN H. HARRINGTON, PROPRIETOR.

Member of the Associated Press.

Three Dollars per Year. Twenty-five Cents per Month

☞ The Sun receives the full day service of The Associated Press, the greatest news-gathering organization in the world. The entire service received over a leased wire, by our own operator in our own office in The Sun building.

SWORN CIRCULATION FOR JULY

The sworn daily average circulation of the Lowell Sun for the month of July, 1903, was **15,459** A gain of 1952 copies per day over the average for the year of 1902.

Sworn to by Martin H. Reidy, business manager, and Alfred Pilotte, pressman of The Sun, before me, Aug 1, 1903.

WILLIAM A. HOGAN, Notary Public.

☞ This is a larger circulation than the combined circulation of all the other daily papers in Lowell.

☞ An advertisement placed in The Sun is of more value to the advertiser than if it were inserted in all the other newspapers in Lowell, and the cost of inserting it in The Sun is about ONE THIRD the price charged by the other papers.

It looks as if the hot weather for the remainder of the season will necessarily be short.

Electric railways will do well to impress upon their employes that the consideration of making time does not count against the danger of accident.

THE NEW POPE

The new pope has been selected but not from the candidates who were considered prominent. The cardinals who had attracted attention for some particular quality or leaning were rejected for a man who has no known prejudice but who is endowed with great executive ability and independence of character. In all probability he is the man who of all the cardinals is best qualified for head of the church. It does seem strange that a man was selected who had not been thought of as a possibility, a man who said he did not want the honor, who was so humble that he said he was unworthy of the high place.

THE DO NOTHING POLICY OVERRULED.

The city council by its action last night showed that it does not approve the do-nothing policy of Mayor Howe. It does not believe in a general suspension of public improvements pending a return to the license regime. It is time to demonstrate to Mayor Howe, to the citizens in general and the outside world that we can live and prosper without the liquor traffic which according to Mayor Howe's views is indispensable as a source of revenue. If Mayor Howe would see that the no-license law is enforced he would find that the absence of license and the evils of the liquor traffic would be a vast gain to the city instead of a loss as His Honor would make it out to be. We are glad that the city council refuses to accept the mayor's dictum that no-license is a calamity.

WHY SO MANY BAD BOYS AND GIRLS?

It is quite a common thing for parents to appeal to Judge Hadley for assistance and advice in controlling their boys or their girls. His Honor is always ready to render what aid he can; but in many cases the fault is so clearly chargeable to the parents themselves that they require a lecture on how to treat their children.

On this point there is much to be learned by parents. Too many of the latter seem to think that boys and girls are bound to grow up like a tree or a flower, wholly indifferent to the surroundings. They think if the physical needs are supplied, nothing else is desired. Parents forget that boys and girls as well, want amusement and recreation; they must have their minds occupied with good or else their thoughts will turn to evil. If parents would learn to enjoy the society of innocent children and in return make their presence enjoyable to the children there would be less trouble.

If the father would take his boys on an outing occasionally; if he would play ball with them or join in their sports whatever they may be; if he would take sufficient interest in them to keep them occupied in a manner that would help develop the body and at the same time improve the mind and build up character there would be fewer bad boys.

Instead of doing this a large proportion of the fathers go out at night or as soon as they get supper. They spend their evenings talking politics on the street corners or else in some speak easy spending the money that should be spent for their wives and children.

If under such conditions the boys or the girls take up with bad company and go astray, who is to blame? The parents and the parents alone.

The father should spend his evenings with his family; he should make home pleasant for them; he should give them occasional outings and provide diversion of some kind for the young especially. If they do not get it at home they will seek it elsewhere and in the search they are as likely to mingle with bad company as with good, as likely to form bad habits as good.

What is true of boys in this respect is true also of girls and of older people. The mother should take a particular interest in the girls. She should give them inducement to remain at home as much as possible; but should not be too strict. It is better to give them some liberties and to know they are in good company than to put them under restraint that will cause them to rebel against parental authority.

It is very desirable that boys and girls should inculcate respect for their parents so that the father may not be designated "The Guv'nor," "the old gent," or some such title. To accomplish this the parents should be deserving of the respect of their children.

In youth there is a certain surplus energy that must be worked off. Better to have boys constantly engaged on something that will occupy their attention and give them nominal exercise than to use their energy in a manner that may be injurious. Light work of a pleasing character for this reason is far better than idleness. Manual training as taught in the schools is splendidly adapted for this purpose for while it is fascinating in itself it has a great educational value as it develops the mind, trains the perceptive faculties and makes it possible for the eye and the hand to act in conjunction in the performance of certain operations. Nothing so elates a boy as to find that by the application of a little skill he has actually produced something tangible and useful. It is the best secular stimulus a boy could get to take the right path and follow it in the right way. It teaches self reliance, thrift and perseverance.

It will reform some of the most stubborn and unruly children. But it is only one of a great many arts that can be profitably employed to interest, amuse and develop children mentally and physically. It would if properly applied overcome much of the trouble found in the training of boys. It is one of the resources within reach of the parents who feel that their boys are passing beyond their control. It trains to accuracy, to order and system; it exercises body and mind at the same time and trains the pupil not be afraid or ashamed of manual labor. When a boy learns how to use his hands he will make a living where the educated boy who does not know how to use his hands would starve.

These are but a few hints to parents as to what they should do for their boys and their girls. To carry out these hints they will have to put themselves on a level with their children, play with them, be kind to them so as ever to keep uppermost in their hearts and always to hold that influence over them that is necessary to keep them in the right path. In fine they must remain in a sense children themselves; they must learn to hold the sympathy and respect of their children otherwise their efforts will fail.

To do this will prolong life for what is better calculated to stave off the infirmities of age than to romp with the children and feel that we are still boys and girls though we may have passed the half century mark.

Quack doctors offer an elixir which they claim will prolong life; but there is no way of keeping young to be compared to that of mingling with children and taking part in their play, their frolics and their folly. It enables parents to forget their cares and to experience once more a touch of that rare delight felt only in its fullness when the heart is young; and superadded to this they will have that other rare source of joy that comes to the heart of every parent surrounded by dutiful children. If parents would pursue this course there would not be nearly so many bad boys and girls.

SEEN AND HEARD

I spent the afternoon at Lakeview a few days ago and enjoyed a sail around the lake with my friend, Capt. MacCunnack, master of that trim little steamer, the "Mascupple." The captain, always affable, was delightfully companionable on the afternoon in question. He had hooked a seven pound pickerel in Fels' cove earlier in the day and was enjoying the buoyancy of spirits that travels in the wake of a lucky catch. I accompanied the captain on his sundown trip and at Mountain Rock he revealed to me the most perfective yet dilatory echo I ever heard. It was a whistle echo and it came from far away. Twelve seconds elapsed between the whistle and the echo but the latter was nearly as plain as the original. He blew one short and when the twelve seconds had elapsed the echo came back with almost startling clearness. Two short, two long, three long and three short met with the same response and it seemed as if some powerful whistle in the New Hampshire hills was answering the shrill call of the Mascupple. "You cannot get that effect from any other point on the lake," said the captain, "and I'm at a loss how to account for it. You see that the echo seems to come from the direction of Pelham and it certainly must travel quite a distance. In order to get the echo in all its clearness the lake should be calm. There is a slight breeze now but the echo is very strong." The captain's hand was on the whistle lever as he spoke and the voice of the Mascupple was heard to say, "Too-oot, too-oot, toot, toot," and faithful as the response of the steamer's whistle to the motion of the captain's hand, came back across the rippling sheet the voice of the echo. The captain told me that quite a number of people make the sundown trip just to hear the whistle's echo.

Lowell's record for a big crowd was broken Sunday. Her streets, her avenues, street cars, restaurants and everything else were filled to overflowing and it was all due to the terrible explosion that wrecked an humble village and carried crepe to the doors of Lowell homes. The terrible disaster has been described in word and picture. The happy little hamlet that knew no fear was torn from its foundations, scattered to the four winds, wrecked by a power created by man but greater than man himself. That the destruction of life and property was due to the carelessness of somebody there is no doubt. Somebody blundered and to that infernal blunder is due the horrible results of the death dealing catastrophe. The persons responsible, while they may live for a time in fancied security, will have to toe the mark. It is the duty of the press to do all in its power to help along the investigation and upon the shoulders of District Attorney Sanderson falls the responsibility of collecting the evidence.

SERIOUS OUTBREAK

EXPECTED ON OCCASION OF SULTAN'S FETE DAY.

By Associated Press to The Sun

SALONICA, European Turkey, Aug. 5—A railroad bridge at Ekishan, near Monastir, and a railway storehouse at Bonitza have been dynamited. The telegraph line between Salonica and Monastir has been cut. The greatest uneasiness exists here in the highest and best informed circles and a renewal of the bomb throwing outrages is apprehended. It is feared that a serious outbreak has been planned for Sept. 1, the sultan's fete day. The guards at the consulates and public buildings have been doubled and the patrols have been reinforced at the custom house.

"Nature unadorned is the most adorned of all."

Rustic Hickory Chairs

The hickory wood used in the construction of this furniture is left as nature produced it, without any artificial finish. The price of chairs

$2.00 to $6.50

Adams & Co.,

Furniture and Carpets.

174 CENTRAL ST.

CUNARD LINE

Fast Twin Screw Steamers

New, 14,280 tons, 680 feet long, fitted with Marconi's wireless system. Rooms upper decks midship. Perfect ventilation.

Boston, Queenstown, Liverpool.

Saxonia sails Aug. 25, Sept. 22.

Ultonia sails Aug. 18, third class only.

Ivernia sails Aug. 11, Sept. 8, Oct. 6.

A Cunarder from New York every Saturday.

Discount allowed on combined outward and return first and second cabin fares.

Rates, sailings, plans, etc., apply ALEXANDER MARTIN, agent, 126 State St., Boston, or DENIS MURPHY, 18 Appleton St., Lowell.

DOMINION LINE

TO

EUROPE

Fast Twin-Screw Service

BOSTON to QUEENSTOWN

and LIVERPOOL

N. England Aug. 6	N. England Sept. 8
Mayflower . Aug. 13	Mayflower . . Sept. 10
Com'with . Aug. 27	Columbus . . Sept. 17

1st class, $80 upwards; 2d class $41.35, 3d class at low rates.

From Boston

TO MEDITERRANEAN DIRECT

AZORES, GIBRALTAR, NAPLES, GENOA.

Cambroman, . . . Aug. 8, Sept. 19, Oct. 31

Vancouver . . . Aug. 29, Oct. 10, Nov. 21

1st class, $70 upward; 2d class, $45.

Company's Office, 77 State St., Boston, or Dennis Murphy, 18 Appleton Street, H. F. Leeds, 3 Bridge Street, Lowell.

SOME CYCLE NEWS

Rapid Work on New Cycle Track

Work on the new coliseum track in Lakeview avenue is being pushed ahead rapidly and is in a fair way to be completed by next week. Prince is taking extra pains with the Lowell track for he believes that the Spindle City is the best city north of Boston for a bicycle track and says that he intends to build the best track he knows how to build. He says that he is not going to build one intending to have it last for two or three years, but wants one that will last for a good number of years. He intends to make his headquarters in this city and wants Lowell to be his representative track of the north as Atlanta is of the south.

He has gone about the building of the local track in a much different manner than any of his other tracks. In the first place he is building it on perfectly level ground. The land at the track location has a pitch of about two and a half feet, and he had a culvert dug around the entire circle in order to start building on a level, in order to make the track as strong as possible. Nearly all of the track builders build from the ground up without levelling, bringing the track to a level on the uprights, but if there is much of a grade the uprights at one end are apt to be very high and therefore weak.

The earth taken from the culverts will be packed under the lower part of the track and as the running board will be on a solid foundation the track will be one of the strongest in the country. The trouble with nearly all the tracks on the circuit is that they have not been able to stand the continual wear and tear of the big fourteen horse power pacing machines and they have had to be constantly repaired, but the local track when completed will be able to stand the weight of a locomotive. Then again the land where it will be located is high and dry and there will be no sinking of the posts or supports.

The most difficult part of the building of the track, the placing of the uprights in position is completed and the carpenters will start laying the strips.

MISS MARGARET BAXTER

SEVERS HER CONNECTION WITH COLONIAL OPERA CO.

The many friends of Miss Margaret Baxter, now playing with the Colonial Comic Opera Co., at the Lakeview theatre, will learn with much regret the fact that she will sever her connection with the company Saturday night. It was the intention of Miss Baxter to finish out the season, but she signed a contract to play in Harry Morris' "A Night on Broadway," and received notification the other day that the rehearsals will start on the tenth of the month and that the first production will be given on the 24th. "A Night On Broadway" is a musical comedy which will play mostly week stands during the season, which will be of 38 weeks.

This has been Miss Baxter's second season at Lakeview and during her stay here she has made countless friends by her clever acting and sweet singing. Her knowledge of all the different operas played at the Lakeview theatre has aided her considerably in portraying the different parts to which she was assigned with such ease and grace, and pleasing voice. She will be greatly missed in the cast by the theatre goers.

CUTICURA OINTMENT

Purest of Emollients and Greatest of Skin Cures.

The Most Wonderful Curative of All Time

For Torturing, Disfiguring Skin Humours

And Purest and Sweetest of Toilet Emollients.

Cuticura Ointment is beyond question the most successful curative for torturing, disfiguring humours of the skin and scalp, including loss of hair, ever compounded, in proof of which a single anointing preceded by a hot bath with Cuticura Soap, and followed in the severer cases, by a dose of Cuticura Resolvent, is often sufficient to afford immediate relief in the most distressing forms of itching, burning and scaly humours, permit rest and sleep, and point to a speedy cure when all other remedies fail. It is especially so in the treatment of infants and children, cleansing, soothing and healing the most distressing of infantile humours, and preserving, purifying and beautifying the skin, scalp and hair.

Cuticura Ointment possesses, at the same time, the charm of satisfying the simple wants of the toilet, in caring for the skin, scalp, hair, hands and feet, from infancy to age, far more effectually, agreeably and economically than the most expensive of toilet emollients. Its "Instant relief for skin-tortured babies," or "Sanative, antiseptic cleansing," or "One-night treatment of the hands or feet," or "Single treatment of the hair," or "Use after athletics," cycling, golf, tennis, riding, sparring, or any sport, each in connection with the use of Cuticura Soap, is sufficient evidence of this.

Sold throughout the world. Cuticura Resolvent, 50c (in form of Chocolate Coated Pills, 25c per vial of 60). Ointment, 50c., Soap, 25c. Depots: London, 27 Charterhouse Sq.; Paris, 5 Rue de la Paix; Boston, 137 Columbus Ave. Potter Drug & Chem. Corp., Sole Proprietors.

☞ "How to Cure Skin Diseases," 64 pages, 50 illustrations, and 100 testimonials, free.

SOUTHERN MILLS

Interesting Talk of the Sunny South

BY A MAN FROM SOUTH CAROLINA

He Discussed the Cotton Market

Edwin G. Seibel of Columbia, S. C., general agent of the New Hampshire Fire Insurance company for the Middle South is passing a few days in Manchester, N. H., and on Saturday discussed the cotton situation in the South with a representative of the Manchester Union.

Mr. Seibel said: "The situation is a perfectly logical one. For four years we had a short crop and all the indications point to another one this year. This season has been a remarkably cold one for us, so much so in fact that there have been but fifteen days thus far this summer that we have had our electric fans going in the Columbia office. That sort of weather doesn't make cotton, no matter what the wishes or claims of men who want a big crop may be. Now with a succession of short crops and a gradually demolishing surplus stock, it was simply a matter of mathematics for a group of bright fellows to figure out just how much cotton there was on the market and just about how much there was likely to be; then to determine how much money it would take to buy and pay for it all if the goods were actually delivered for payment. A comparatively small group of men did just this thing and got complete control of the market. It wasn't a bull movement, strictly speaking, but simply the taking advantage of a condition which was brought about by a shortage of production.

"How are the southern mills fixed for a stock upon which to run?" was asked. "I think they are all right," was the reply. "We southerners always believe that cotton is going to be higher. It is constitutional with us and is one of our peculiarities. If prices are high we always think they may go higher and if they are low we are sure they will soon come up again. The result is that southern manufacturers carry large stocks of raw material as a rule. I don't think that much high-priced cotton will have to be bought in the south."

"How about the future of the market?" was asked.

"My impression is that it will take two or three years to get back to the old basis, even with good crops. It has been the rule that immense stocks of cotton were carried by all the big manufacturing concerns and these stocks have been gradually exhausted. These must be accumulated again before the old conditions are brought back. Then again, the speculators are doubtless figuring on future profits and can shape events for some time to come."

Mr. Seibel told a number of interesting stories about planters who held their stock for a number of years, waiting for the expected rise, and finally sold at fourteen cents the cotton that stood them six cents originally. Of course there was an item of interest and some other outlay but the profits were immense.

An interesting feature of the cotton situation, which Mr. Seibel noted as an insurance man, is that with prices high an exceptionally heavy insurance is carried. "When cotton is cheap and but little money is borrowed upon which to handle it a fair insurance is always carried," he said, "but when the prices go up and large sums of money are needed and the good become correspondingly more valuable, cotton is always over-insured."

Mr. Seibel's views on the subject of cotton manufacturing in the south are well worth giving to northern readers. Said he: "There has been an immense development of the industry in my state, so that now there is hardly a large town without its cotton mill. We have no immense plants such as you have here, but comparatively small mills are scattered all through the manufacturing district and I think they will increase in number. But it doesn't seem to me that the southern mills will ever seriously affect those of New England for the reason that the country is growing, the market is widening and there is room for all of us. Then again, the Nicaragua canal will open a great field for us and the drift of our trade will be in that direction. I see absolutely no ground for this talk about our mills putting yours out of business. That is as impossible as it is undesirable.

"Thus far we have been able to get along without any labor troubles, but I suppose they will come sometime. In one of our mills an attempt was made to organize a union and institute a strike, but the management refused to recognize their union under any consideration and the whole thing fell through in its infancy. How long we will be able to avoid these troubles I cannot tell, but everything is moving along satisfactorily now.

"The only hindrance to a more rapid development of cotton manufacturing in the south today is a lack of capital. The mills pay an average of 10 per cent. annually in dividends, but all through the south there are banks whose profits make 15 and 20 per cent. dividends possible. Of course our people put their money into banking business rather than manufactures."

"That is," was suggested, "you would like to have northern capitalists put their money into your mills and leave you free to put yours into banks."

"Well," was the reply, "we are not soliciting northern money for our banking business."

BOXING GOSSIP.

At Herford, manager of young Peter Jackson, says that he has received an offer to have Jackson meet the winner of the O'Brien-Palmer fight which is to be decided in England this month. Herford prefers to have the mill take place in this country and under those conditions says he will accept.

Joe Grim, the Italian heavyweight of Philadelphia, has decided to accept the challenge of Peter Maher and says he will fight the Irishman if one of the Philadelphia clubs will give a purse.

Young Corbett's rage in failing in his recent fight with Jack O'Neil at Philadelphia in order to make his opponent think he did it to avoid punishment is no new trick. Joe Weir used to practice it and in doing so invariably found an opening to deliver a knockout blow.

George Munroe of Boston is going to England in October to meet any 118-pounder in that country. Munroe was in England about six years ago and did very well.

George Justice of Boston has caught on in England in fine shape. Justice has won nearly every fight he has engaged in on the other side and the British sports think he is the cleverest American now abroad. In this country Justice was only considered a third-rater.

Marvin Hart of Louisville, who has been compelled to remain idle for a couple of months, is fast getting into trim. Hart has not done any fighting since he fought George Gardner. In that battle he was compelled to quit because of a damaged hand. The member is now said to be on the mend.

Ever since the courts decided that it was illegal to hold boxing bouts at Fort Erie, a number of fights in private have been decided at Buffalo. The other night Cy Flynn met an unknown and was defeated after a hard tussle.

Johnny Mack, who has big Bob Armstrong under his wing, is still gunning for some of the heavyweights to meet his man. Mack says that Armstrong will fight anybody and that the Tammany A. C. of Boston will offer a purse if the "go" is arranged.

Eddie Connolly and Jack Sullivan are to fight again. Connolly is dissatisfied with the outcome of their encounter at Halifax recently, which resulted in a draw. The next match between the two will, in all probability, be decided at Boston.

Dave Sullivan is much disappointed because he was unable to box Jack O'Neil the other night. The noted Irish featherweight says: "I think that had I been in shape I would have finished O'Neil quicker that Young Corbett did. I am training every day and hope to be all right in a short while. My deal to Young Corbett or any of the other featherweights still holds good."

The match between Joe Bernstein and Aurelio Herrera at Salt Lake City is not as yet arranged. There's trouble over the weight question.

Jimmy Briggs of Chelsea, who successfully staved off Young Corbett for ten rounds twice, has the traveling bee. Briggs wants to go to England and is now negotiating with one of the London clubs to meet Johnny Hughes or Will Curley in a 15-round bout.

Kid McCoy has again announced his retirement from the ring, and he probably means to keep his word. McCoy says: "I am all in and there is nothing in the business if you cannot win. I trained hard for my recent bout with Jack Root, but lost. That fight has convinced me that I am on the down grade."

Joe Hopkins, the colored featherweight, who gave George Dixon a hard fight when the ex-champion was in his prime, is in Boston, and says that he is going to return to the ring. Hopkins does not bar any of the 124-pounders.

Abe Attell, who is now matched to meet Johnny Reagan of Brooklyn at St. Louis this month, says that the battle is for the legitimate featherweight title of the world. "We are going to meet at 122 pounds," Attell continues, "a weight which Young Corbett, Benny Yanger or Terry McGovern cannot do. If I win I will be prepared to defend the title against all comers."

THE McDERMOTT BOYS.

(Lines by Mrs. S. L. Ward.)

"Let me go, too, mamma,"
He pleaded in child-like way;
"Let me go, too, dear mamma,
And with my brothers play."

The hand of fate was beckoning,
But the mother saw it not;
And forth the four little brothers
Went smiling from their cot.

Hand in hand they wandered,
Where sparkling waters glide,
And soon with joyous laughter
Were tossing on its tide.

Their guardian angel watching
Drew nearer and more nigh,
And whispered, "Come little children
To your Father's home on high.

Through all the gloom and the darkness
Through the horror and the fright
He wafted their spirits onward
To the realms of love and light.

Let him go, dear mamma,
He could not stay alone!
He's playing with his brothers
Around the great white throne.

Weep not, kind, loving parents,
Your loss is but their gain;
Would you, knowing life's weary trials,
Call them back to earth again?

If you want help at home or in your business try The Sun "Want" column.

The best chance this season at our $12.00 suit line

Here's a collection of stunning suits that sold for $18.00 and $20.00, some made by Rogers, Peet & Co., others from our own shop; Stylish Cheviots and Donegals, all now . . . **$12.00**

A batch of Outing Suits, Coats and Trousers, made by Rogers, Peet & Co., that means the "best ever," were $15.00, today **$10.00**

PUTNAM & SON CO.

166 Central Street

U-ri-cene Cures Nothing But **Rheumatism**

It will cure YOU or you get your money back. *All druggists.*

In Tablet form only. NO ALCOHOL. Price 50 Cents.

THE WOODBURY CHEMICAL CO. (Incorporated) 170 Summer St., Boston, Mass.

FOR SALE BY ELLINGWOOD & CO. AND CARTER & SHERBURNE.

RHEUMATISM CURED

Positive Guarantee to Cure the Worst Chronic Cases

Murphy's Rheumatic Cure cures all forms of Rheumatism by eradicating rheumatic poisons and acids from the blood, no matter how long standing, if a thorough trial be given.

M. R. C.

"Am Entirely Free From All Aches and Pains."

Testimonial from a Well-Known Lowell Citizen Who Had Been a Sufferer for Eight Years.

The D. J. Murphy Co.

Dear Sirs—I deem it a duty I owe to the public generally to add my testimonial in relation to the merits of your Rheumatic Cure. I have been a sufferer from that most aggravating disease, "Sciatic Rheumatism," for the past eight years, and have used most of the advertised Liniments, Remedies, Cures, Pills, Plasters, Magnetic Appliances, Baths and many Physicians' prescriptions, and obtained relief only for a brief period, then back again to the old business of suffering, until about the first of November last, when I ordered from you one-half dozen bottles of your Rheumatic Cure. Before I had taken the first bottle I felt much better, and after the fourth I felt myself a new man. Previous to its use I was unable to reach my home from my place of business without stopping from exhaustion and pain. I can now walk without pain or difficulty, and am entirely free from all aches and pains, such as I had to endure for eight long years.

Sincerely yours,

D. F. SULLIVAN, 65 Clare St., Lowell, Mass.

For sale by the following druggists: Ellingwood & Co., corner Central and Merrimack streets; Falls & Burkinshaw, 418 Middlesex street; C. A. Daly, 318 Suffolk street; Lowell Pharmacy, 632 Merrimack street; E. T. McEvoy, 709 Lawrence street; Carter & Sherburne, 3 Merrimack square; J. T. Sparks & Co., 747 Lakeview avenue; Howard's Drug Store, 197 Central street; C. E. Carter, two stores, corner Westford and Pine streets, and corner Branch and Smith streets; R. J. Lang & Co.; Frye & Crawford, Belvidere Drug Co.; F. E. Bailey, Merrimack street, corner John; C. A. Daly, Suffolk street.

If your retail druggist does not keep it in stock, send direct to the D. J. MURPHY CO., 525 Dutton St., Lowell, Mass.

PRICE ONE DOLLAR A BOTTLE

Kate Clyde

Sings the Glories of the Seaside & Fads and Fashions at Larchmont & "The Stamp of America"

GIVE me, above all others, a yachting place in which to pass the summer. There is something monotonous about the mountains, with their blue gray heat haze and their everlasting calm, but never about a blue sea ruffled by the wind and dotted over with countless dainty white sails. Then if you happen to be a friend of the owner of one of the sails, what fun! There is no pleasure so keen as a sail over a partially rough sea, with a stiff wind. Of course there are other times when there is no wind and you have to whistle for it and be broiled alive by the sun in the meantime. But we won't talk of that.

In such a resort there is apt to be a clubhouse also, and a clubhouse means a lot of fun in the way of teas, dances, etc., with water sports and a gay band playing. These things all bring the men out in full force, and, goodness knows, what we need in summer is men!

White gown.

It is funny enough to watch at the different hotels the process of chasing the man. One realizes more than ever that love is but an episode in man's life, but "'tis women's whole existence" — at least, that of some women. Thank heaven, there are others who show a callous indifference toward capturing a man to support them for life which is positively criminal. These last, I may add, usually get the proposals!

For my part, I must say I do hate to see a girl so openly on the market. It is the fault of the parents too. They instill the idea into a girl from her earliest ankle length frock.

"My dear, love exists but in books. You must be clever, do justice to your education and capture a man with money!"

And the young feline claws are sharpened for the encounter.

But it is the mother of four who has the hard time, especially if the girls be of the overgrown, weedy type. Then you hear conversation something like this:

"Yes, Ethel and Marion are slight, but so was I at their age. They are only eighteen and nineteen, you know"—the girls in question are twenty-seven or twenty-eight if a day—"but they will fill out and have fine figures by and by."

The two younger girls meantime are attired in the skimpiest and most child-

"It's the spirit in which it is given."

ish gowns, with their hair meekly plaited over their demure but mature faces, for the older girls must be married off first, of course.

I am in favor of woman's progress in anything that will get women out of the idea of considering their daughters as perishable wares, to be disposed of as quickly as possible.

The only trouble is that it is the higher class which is the last to be reached by any reform movement in behalf of women. They worship the conventional too much and are willing to suffer because they do not dare to follow their own opinions.

At Larchmont, from which place I am writing this, society fairly revolves about the boating contingent and principally about the club.

If you are not on the water from morning till night and if you are not "in" for all the club festivities you might as well be out of Larchmont. They do things very prettily too. They string the place with gay Japanese lanterns and color the fountains with pale tinted electric lights, and then on special occasions there is dancing on all the larger yachts in the harbor.

Another reason why I like Larchmont is because there is so much cottage life, not merely the ephemeral and flashy hotel crowd. There are cottages, too, that suit all tastes—"white muslin" cottages, where you meet bevies of young girls and drink lemonade with smart young widows; cottages where tea (?) is served and you hear the following sort of witticism:

"Do you like your tea, Mr. Jones?"

"Yes, indeed, Mrs. Giltrox. But it isn't the tea; it's the spirit in which it is given."

Which reminds me of something I overheard the other evening as a party of us was going over to the hotel for a dance.

Mr. Stupid, one of the escort, stepped on Mary De Smythe's lace skirt, a beautiful and elaborate affair. She glared at him, and Helen (responsible for Mr. Stupid's presence) hastened to change the subject.

"What a pretty gown you have, Mary!" she gushed hypocritically. "Did it come from abroad?"

"Yes," snapped the irritated Mary, with a still worse glare at the abashed Stupid. "The gown was made in France, but it has the stamp of America all over the train!"

Awful silence!

And now I must tell you all about some of the pretty gowns I have seen. A good many of them—and it's a good idea for the girl with a white but thin neck—are made collarless and begin just where the bones—alas, that we should have any—begin to show. Such a one was worn by a pretty little blond at an informal hop Thursday night.

It was of white dotted mull over a separate sea green slip of taffeta. The transparent yoke was made of lace braid and fagoting. The close fitting upper caps of the sleeves were of the same, while luminous transparent puffs matched an equally full shirred bodice and a full skirt, also set into a yoke of shirring.

CHILD'S PARTY DRESS OF PINK SILK AND LACE.

A beautiful dress worn one cool evening was of amethyst crepe de chine all embroidered with panne and dyed lace motifs, the lace matching perfectly. Still another rich gown was trimmed with a hand painted trail of pink roses down the front.

Pale blue and lavender veils transform the simple sailor hat, but the smartest thing of all is the black coarse straw French sailor, its curved up brim softly draped with a wide hemmed chiffon veil, also black.

Little white sailor suits like the one in the cut are very smart among the yachting contingent and those who like to pretend they are in the yachting contingent.

A smart yachting suit.

The one in the picture is of white linen, trimmed with deep red band and with a red visor to the cap. The skirt is ankle length and plaited.

As I believe I remarked before, white canvas shoes are the thing with a yachting costume. They clean easily with a liquid preparation which is sold for this purpose.

One last hint: If you have a grandma's mantilla, resuscitate it. These black lace shawl pieces are charming over white muslin gowns, and one always needs something of the sort on the piazza evenings.

Kate Clyde

Larchmont, N. Y.

GRAY MOUNTAIN SUIT.

PIN MONEY.

Even nowadays one often hears of pin money, though generally people who use the term have little idea of its original significance.

Long after the invention of pins in the fourteenth century the pinmaker was only allowed openly to sell his wares on the 1st and 2d of January, and then the ladies of the court and the wives and daughters of rich merchants crowded to the shops to buy them with money provided by their husbands and fathers for the purpose. After pins became plentiful and cheap pin money was still given, but it was spent on other things required in a lady's toilet.

Women Press Agents And What They Do

The Work of RIDA JOHNSON YOUNG and Others Who Have Succeeded

THE new woman has of recent years enlarged her sphere by going into the money earning field as advertising and press agent. It is needless to say that there, as elsewhere, the really new woman is successful.

The press agent is an individual practically unknown to the great audiences who are entertained at circus or theater, yet wherever a performance is extraordinarily successful and profitable it is safe to conclude that this person has done much fine work. The press agent is the employee of an entertainment company who goes on ahead of the company to a given place a week or several days before the company itself arrives and prepares the way. Famous lecturers and musicians like Paderewski also have these agents.

It is primarily the task of the press agent to visit all the newspapers of a town and get notices of the coming show in them. The agent who understands his or her business has these notices already printed or typewritten. When a woman press agent arrives in a town she attires herself in a neat and tasteful but quiet street costume, proceeds to one newspaper office after another and asks for the dramatic editor or the city editor. She talks to him briefly—not too briefly, but just right—produces her written notices, anecdotes, jokes, puffs and information concerning the coming show and asks him to use these in his dramatic column. He is usually glad to do it if they are well written and not too utterly florid. It saves writing notices himself. With a complaisant city editor and a skillful press agent sometimes columns in description and praise of a play will be thus spread before the public, thoroughly acquainting newspaper readers with it, from the press agent's standpoint, at least.

Frequently the press agent visits influential citizens of a town, too, enlisting their interest in the performance. It is not altogether unknown for an adroit agent even to get subscriptions for boxes and seats for theater parties from wealthy citizens, the success of the play or entertainment being thus assured. A very skillful agent will sometimes have a whole house sold in advance of the arrival of the company. This makes the manager's heart glad and adds to the value of the press agent.

It is not uncommon for the duties of both press and advance agent to be performed by one person. In that case, in addition to seeing newspaper editors and prominent citizens, the agent must obtain hotel accommodations for the company and make railroad rates for their journey, getting the best terms possible. Besides the other matters the agent must "bill the town"—look to it that picturesque posters of the show cover the billboards. There are also the local managers of the playhouses to be met and reckoned with.

From this it is plain that the press agent must be not slow. She must have eyes, ears and brain alert and a tongue in her head—a tongue that has a pleasant wit and a cheerful, merry word. If she has troubles of her own she must bury them deep as oblivion. If you want favors you must wear a cheerful face that all mankind will be glad to see. Keen business shrewdness is necessary in order to prevent loss instead of gain for her company. Above all, the successful press agent must maintain good temper, everlasting good temper, even in face of exasperations that would provoke a saint.

The woman agent must have health that can endure the strain of long journeys, sleepless nights and missing meals, or, better yet, the enthusiasm that does not mind little things like these.

Sometimes newspaper people who know how to write well adopt the business of press agent as being more lucrative than that of ordinary journalism. Again, a number of successful actresses are now press agents quite as successful.

Among the ladies in this new field for woman's endeavor one may mention Grace Noble, who journeyed in advance of the "Little Princess," and Anna Marble, who has been Elsie de Wolfe's advance business woman. Anna Marble has had much experience in her work and is looked on as an expert. The well known play of "The Bishop's Move" has a woman promoter of publicity, Anna Robb. Maud Daniels acts in the like capacity for Pauline Hall, while Anna Richardson acted as press agent for "Cynthia." There was one woman agent, so it is said, who used to print a column about herself to every quarter column concerning her star.

Mrs. R. J. Young.

Mrs. Rida Johnson Young, wife of James Young, the Shakespearean actor, a lady who proved her worth as a theatrical agent, has been retained by a musical publishing house in New York to remain with them at headquarters and prepare all their reading notices. This versatile young lady is both actress and playwright besides press agent. As actress she was formerly a member of Charles Coghlan's company and was also with E. H. Sothern. Her husband starred in one of her plays, "Lord Byron." Another, a dramatization of the strange and weird "Omar Khayyam," has been accepted for production by E. H. Sothern.

Mrs. Young is a Baltimore girl. Her experiences as press agent are on the whole pleasant. Once in Maryland her company was billed for a performance in a town on the coast of Chesapeake bay. Press agent and stage carpenters had done their duty. The performance was in a small hall built upon piles near the water's edge, but above high tide mark. The play was "Hamlet." A hole had to be cut in the tiny stage for the head gravedigger to jump into ere he throws out the skull and earth that are ready down there. With a straight jump he would have gone down to the ground, some fifteen feet, so the carpenters piled goods boxes up to within three feet of the stage floor that the head gravedigger might alight upon them.

All was ready, the curtain rose, the scene proceeded till the head gravedigger calls for his stoup of ale and springs into the grave, singing, "A spade and a pickax," etc.

The gravedigger sang and leaped. There came a splash and an agonizing, blood curdling yell which came not from stage fright. The tide had come in and washed the boxes away, and the poor gravedigger, instead of jumping down three feet, was struggling for his life in pitch darkness and twelve feet of water.

The curtain was rung down, and Hamlet and his father's ghost and the king and Ophelia and all the rest devoted themselves strenuously to fishing out the head gravedigger, which they presently did, finding him very wet indeed, but none the worse except for his fright. Then all, even Hamlet and his father's ghost, took a humorous view of the incident. But it broke up the play.

Even now when she thinks of it Rida Johnson Young laughs as she sits at her desk in New York writing anecdotes, paragraphs, historic information—anything that will read interestingly concerning operas, songs and music of all kinds. And while she laughs and writes she also dreams—dreams of a time when Rida Johnson Young will be better known as a dramatist than in any other capacity.

ALICE W. MORTIMER.

FOLLOW YOUR BENT.

Professor Slosson of Wyoming university says: "If a boy shows a talent for culinary art or for dressmaking he must not be debarred from training in these arts, for he may get a larger salary and possibly even contribute more to human happiness as an Oscar or a Worth than as an engineer or a lawyer. If a girl shows a taste for mechanics let her have the necessary opportunity to develop her genius. The world needs great inventors so much that we must not miss any chance, however slight, of getting one. In a coeducational college, where freedom of election is allowed, the two sexes largely segregate into different lines of work according to their tastes and capacities, but to force them into some particular form of education because of sex is dangerous."

HE GAVE IT UP.

"My dear," said a wife who had been married three years as she beamed across the table on her lord and master, "tell me what first attracted you to me. What pleasant characteristic did I possess which placed me above other women in your sight?"

And her lord and master simply said, "I give it up."

HEALING BROKEN HEARTS.

Some cynics are always on the qui vive to convince the world at large that hearts don't break nowadays—never have broken, for that matter—that dying of love is just a pleasingly poetic invention, and men and women both are rather more than ready to be "on" with the new love before they are "off" with the old.

In truth the human heart is an organ that can stand much suffering without being apparently greatly the worse—though in expansive and unprofessional moments physicians have admitted that mysterious diseases beyond their ken might, were the expression not too horribly unscientific for professional use, have been aptly summed up as the result of broken hearts.

Only the weaker spirits, however, thus lie down and die when fate steps in and seemingly robs life of its joy; to the great majority death is not the way out. "The heart may break, yet brokenly live on!" suffering, but conquering suffering at last and entering the haven of quiet content into which Father Time guides all storm tossed barks that have borne the brunt of the tempest.

The stronger sex is somewhat unfairly accused of lack of lasting feeling simply because every man, by wise methods or otherwise, seeks to throw off a sentimental sorrow, to forget it in fresh interests and lives literally up to the command of letting the dead past bury its dead. "Men have died, and worms have eaten them, but not for love!" Although a man obeys but the sheer instinct that bids him flee from suffering, it is greater wisdom than that of the broken hearted little girl who shuts out every possible gleam of brightness in the present by dwelling in the mournful twilight of memory—living backward in those dear dead days that are gone beyond recall.

There are few so solitary but that the shadow of the grief with which they surround themselves will fall to darken the lives of others, and only by unselfishly sharing in the joy and happiness of another does a broken heart mend and life once more grow sweet and worth the living.

One of the best of medicines for a broken heart is work—work for the sheer sake of work, but if of service to others all the better.

It seems cruelly hard at first to take up life afresh without the hope that made it beautiful, to deprive ourselves of the bitter sweet pleasure of memory, to live laborious days with seemingly no motive power, no hope, no promise of the future. Yet the reward assuredly comes.

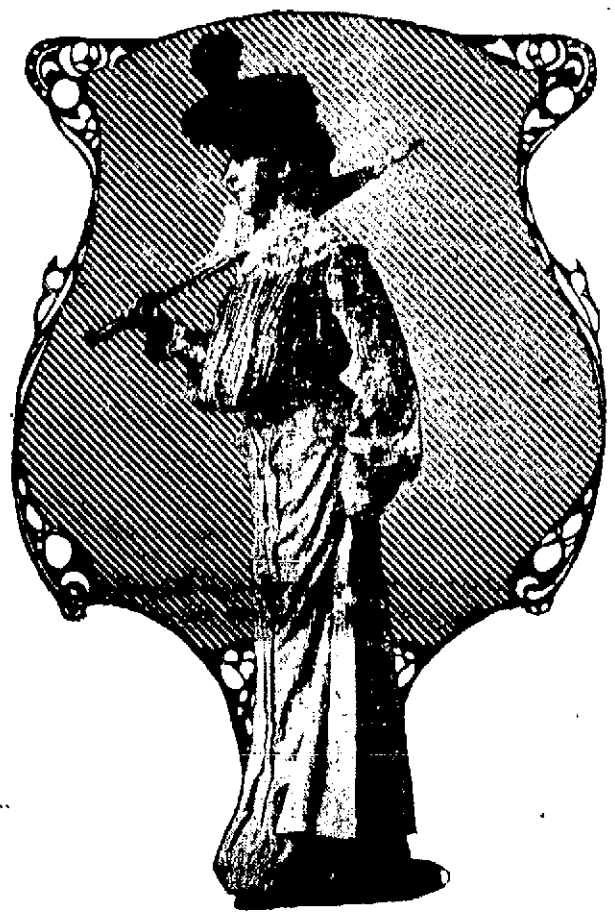

GRAY ETAMINE CANVAS SUIT—LACE YOKE AND INSERTIONS.

The Value Of Silence

MISS FRANK had been appointed superintendent of a department in a manufacturing establishment. Miss Frank was so glad she told her acquaintances the good news, one after another. She had hardly got warm in her new place when one fine morning the manager called her and said her services would be no longer required, since the firm were employing a man in her stead, a man who had large experience and could bring in besides many customers. Miss Frank went out very much cut up. She heard shortly afterward that the man was one of the supposedly friendly acquaintances whom she had told of her good luck. He had concluded her place would just suit him and had gone to work and secretly undermined her.

But Miss Frank was a talented girl, hopeful and persevering. She soon secured other work; at least she was on the point of getting it—better paying employment than she had lost. She was to take up the new task after a week. Once more open hearted, unsuspicious Miss Frank told the good news to her friends and acquaintances. In happy anticipation she waited till the morning of the day came on which she was to go. With the first mail she had a letter announcing that the new people had made other arrangements.

Miss Frank was hurled from the heights of hope to the depths of despair. She said an adverse fate pursued her and it was no use her trying to struggle on. Later she found that Miss Sly, a girl whom she had considered her friend, had applied for the place she was to get, offering to fulfill its duties for less pay, and it had been given to her.

"Would you believe any human being could be so mean?" she asked an old business man.

"Yes, I would," he replied. "At the beginning of my career I was twice served the same way. Once I taxed with his treachery the so called friend who had undermined me, and he said: 'That's all right. Every fellow 's got to look out for himself in this world.'

"Now, my girl, if these experiences you have had will teach you hereafter to keep a closed mouth concerning your private affairs, they will be worth much more than they have cost you."

"You'd better believe I'll keep my mouth closed after this. It was just vanity, anyhow, I think, that made me tell of my good luck. I wanted to blow about my fine business ability in being able to secure such high class occupation, I suppose. I don't know what else made me go around blowing my trumpet like that."

"Well, don't do it again. Boasting always brings bad luck. Other employment will come to you, for nobody who knows how to work and is willing to do it ever gets left in this land. But next time remember your lesson. If you are prosperous, keep your mouth shut. Don't tempt the rising of a flood of envy and malice in the breasts of your acquaintances by announcing to them how much money you are getting. If on the other hand you are in hard luck, all the more keep your mouth shut. The world has no respect for the unprosperous person. Mention that you want employment in quarters where you would be likely to get it, but otherwise keep up a brave front. Look and act as though you were doing well and you will draw success to you. The law is that like attracts like.

"Before long you will find another place. If when you get it you are able to save money and have a little bank account, once more—keep your mouth shut. Do you want a whole neighborhood of women sitting in judgment on you? Folk don't mean to be mean, but sometimes they are awfully mean without knowing it. Make your plans magnificently, gorgeously, if you will; think them over, meditate how you can accomplish them, but keep them to yourself.

JANE MOSES.

GREEN LOUISINE WAIST.

OF INTEREST TO WOMEN.

Swimming is a reducer of superfluous flesh.

The Manhattan trade school for girls—started less than a year ago in New York city—is very flourishing. It is already receiving orders for high class work in the line of its industries.

"To my mind there is no question as to the fact that woman sways the destiny of the theater in America," writes Edward H. Sothern.

The widowed girl with even an elementary knowledge of drawing, painting and needlework can make considerable pocket money each year by studying the passing fashions and making her work correspond.

Suitor (to her father)—Sir, I love the very ground your daughter treads on. Father (grimly)—Well, young man, you ain't the first party that's had an attachment for it; howsumever, if you love it well enough to come and help to pay up the mortgage on it, like Jacob did, you can marry Rachel.

There is in England a society called the International Guild of Service For Women.

Money can be made at button painting. The large porcelain shirt waist sets worn by girls and the smaller sleeve links in monogram or heraldic pattern used by men afford an excellent opportunity for home work.

Note from an English paper: A brewer of Milwaukee who is wealthy bathes in milk three times a week to improve the texture of his skin.

ASH RATTLED HIM

Coaching Was Too Much for Bushey

Lowell Pitcher Went to Pieces in Fifth Inning and Nashua Made Five Runs—McLaughlin Makes His First Home Run

With the game all won and no one caring how soon the rain came down at Spalding Park yesterday, Bushey who had been pitching an excellent game against Nashua, went to pieces before the coaching of the irrepressible Ashenbach and Nashua stole a victory and second place in the league standing.

Ash certainly hypnotized Bushey and Al laid them over straight while the up and coming sauer-krauters hit the ball on the nose as often as it came over. Six hits with a total of eight "in concussion!" Was it any wonder that they won?

Aside from that one inning both sides played evenly and the game was interesting and closely contested.

A running catch of a foul fly off the press box by Merritt and a home run by McLaughlin were the features of the game.

The game in detail:

The first ball pitched hit Pastor and he took first base. Soffel hit a foul that struck Merritt in the protector and bounded into fair ground. Pastor went to second on the foul and Umpire Jordan at first let him remain there. Then an all round argument ensued and in the end Tony went back to first. Soffel bunted and Bushey couldn't pick up the ball in time to catch him while Pastor sneaked to third. Soffel stole second. Jordan filed to McLaughlin. Merritt by a beautiful throw caught Soffel off second. Tommy Dowd hit to Lake and was out.

For Lowell Hafford filed to Ashenbach. Bigbie made a single. Hickey to Soffel, who threw to Pastor and the latter to Jordan. Jordan had to go off first to catch the ball but Umpire Jordan called both men out.

Second inning: McLean foul filed to Merritt and Mac talked fight to the grand stand as he sat down. Bigbie misjudged Wilson's fly and Wilson got two on the error. Graham and Ash filed to Bigbie and Merritt foul filed to Wilson and Lake got first on Pastor's error. Grant hit safely to right and Lake took third and scored on McLaughlin's single to left. Grant tried to make third and was out. Connors retired, Gokey to Jordan.

Third inning: Gokey and Pastor opened with singles but remained on the bases for Soffel foul filed to Merritt, Billy taking the ball almost off the grand stand. Jordan after putting the ball foul over the right field fence fanned out and Dowd did likewise.

For Lowell Bushey went out, Wilson to Jordan. Hafford filed to Dowd. Bigbie got his second single hit. Hickey filed to Dowd.

Fourth inning: McLean and Wilson filed to Hickey. Graham got a little hit and Ashenbach foul filed to Merritt.

For Lowell, Merritt hit a line drive to center of which Dowd made a pretty running catch. Graham made a pretty running catch of Lake's fly. Grant hit a single to center and stole second. McLaughlin then smashed the ball over the left field fence for a homer. Connors filed to Wilson.

Fifth inning: They didn't do a thing to Bishey in the fifth. After Gokey had gone out, McLaughlin to Lake, they started at the top of the batting list and went down the line as follows: Pastor, a single; Soffel, two bagger; Jordan, a single, with a wild pitch on the side; Dowd, a single; McLean, a two bagger; Wilson, a single with an error by Bigbie on the side. Six hits with a total of eight and two errors and they netted five runs. Graham filed to Hafford and Ashenbach died, Hafford to Lake. In Lowell's half, Bushey opened with a two bagger. Hafford foul filed to McLean and Bigbie went out, Soffel to Jordan. Hickey made a single, scoring Bushey and Merritt filed to Dowd.

Score: Nashua 5. Lowell 4.

The remainder of the game was played in a fine rain and the Nashua team and rooters made several unsuccessful attempts to have the game called. Once when the inning was over Lake threw the ball into left field to lose it and an urchin promptly found it and threw it in again.

Neither side scored again until the ninth when the home team allowed another run by carelessness.

Soffel opened the ninth by going out, Bushey to Lake. Jordan hit a little one to Lake and the latter should have fielded the batter out. He didn't though, but threw to Bushey who was running to cover first. Bushey caught the ball and got to first ahead of Jordan but instead of stepping on the bag he stepped over it and Jordan was called safe.

Dowd filed to Bigbie and McLean's two bagger scored Jordan. Wilson filed to Bigbie.

Lowell made a fine bid for the game in the ninth. Connors filed to Pastor, Bushey got first on Wilson's error, Hafford fanned at three bad ones. Bigbie got first on another error by Wilson which also scored Bushey. Hickey got a hit and stole second and a hit was only needed to win the game but Merritt filed to Graham and the game was over.

The score:

NASHUA.

	ab.	r.	bh.	tb.	po.	a.	e.
Pastor ss	4	1	2	2	2	3	2
Soffel 2b	5	1	1	2	0	5	0
Jordan 1b	4	2	2	2	12	0	0
Dowd m	5	1	1	1	5	0	1
McLean c	5	1	2	4	2	1	0
Wilson 3b	5	0	1	1	3	2	2
Graham lf	4	0	1	1	2	1	0
Ashenbach rf	4	0	0	0	1	0	0
Gokey p	3	0	1	1	0	3	0
Totals	39	6	11	14	27	15	5

LOWELL.

	ab.	r.	bh.	tb.	po.	a.	e.
Hafford 3b	5	0	0	0	2	1	0
Bigbie lf	5	0	2	2	5	0	2
Hickey 2b	5	0	2	2	2	1	0
Merritt c	5	0	1	1	6	1	0
Lake 1b	3	1	0	0	7	0	0
Grant m	3	1	2	2	1	0	0
McLaughlin ss	4	1	1	4	4	3	0
Connors rf	4	0	0	0	6	0	0
Bushey p	4	2	1	2	0	2	1
Totals	38	5	9	13	27	8	3

Innings	1	2	3	4	5	6	7	8	9	
Nashua	0	0	0	0	5	0	0	0	1	6
Lowell	0	1	0	2	1	0	0	0	1	5

Earned runs, Nashua 5, Lowell 3. Two base hits, Soffel, McLean 2, Bushey. Home run, McLaughlin. Stolen bases, Pastor, Soffel, Hickey, Grant. Double plays, Soffel, Pastor and Jordan. Sacrifice hits, Lake, Grant. First base on balls, Jordan, Gokey. Hit by pitched ball, Pastor. Struck out, Soffel, Jordan, Dowd, Hafford. Wild pitch, Bushey. Left on bases, Nashua 8, Lowell 8. Time, 1.50. Umpire, Jordan. Attendance, 400.

NEW BEDFORD 6, LAWRENCE 1.

By Associated Press to The Sun

NEW BEDFORD, Aug. 5.—The home team won an easy victory over Lawrence yesterday with Klobedanz pitching. The New Bedford team got seven of its eight hits in two innings and six runs were scored.

Klobedanz put the ball over the right field fence for a homer, the only one that the visitors made in the game. Connolly, who pitched for the local club, was very successful, especially with men on bases. The Lawrence club made but five safe hits. No league umpire appeared, so Foxen and Jordan gave decisions.

Score by innings:

New Bedford	3	0	0	0	0	3	0	0	x—6
Lawrence	0	0	0	0	1	0	0	0	0—1

Earned runs—New Bedford 2. Home run—Klobedanz. Three base hits—Joyce, Coveney. Stolen base—Conroy. First base on balls—By Connolly 2, by Klobedanz 2. First base on errors—New Bedford 2, Lawrence 2. Passed ball—Burrill. Struck out—By Connolly 8, by Klobedanz 8. Double plays—Bernard and Conroy. Umpires—Foxen and Jordan. Time—1.35. Attendance—250.

HAVERHILL 5, FALL RIVER 0.

By Associated Press to The Sun

FALL RIVER, Aug. 5.—Haverhill shut out Fall River yesterday, Davis being effective with men on bases, while Haverhill touched up Morgan freely at opportune times. Delainger and Langton led in batting.

Score by innings:

Haverhill	0	0	1	0	1	0	0	1	2—5

Earned runs—Haverhill 3. Two base hits—Bowcock, Warren, Deininger, Murphy, Calhoun. Home run—Langton. Double plays—Langton, Calhoun and Deininger. First base on balls—Off Morgan 2, off Davis 2. Hit by pitched balls—Lawrence, Davis. Struck out—By Morgan 3, Davis 6. Time—1.47. Umpire—Kerins. Attendance—500.

OTHER GAMES.

AMERICAN:

At New York—Philadelphia-New York game postponed, rain.

At Cleveland—Detroit 5, Cleveland 2.

At St. Louis—St. Louis 3, Chicago 0. Second game, Chicago 4, St. Louis 1.

NATIONAL:

At Philadelphia—Philadelphia-Brooklyn game postponed, rain.

At Boston—Boston-New York game postponed, rain.

EASTERN:

All games postponed on account of rain.

NEW ENGLAND STANDING.

	Won	Lost	P. C.
Manchester	48	29	.623
Nashua	45	32	.584
Lowell	45	33	.577
Concord	42	32	.568
Fall River	37	39	.487
New Bedford	34	40	.462
Lawrence	31	46	.403
Haverhill	21	51	.292

NATIONAL LEAGUE STANDING.

	Won	Lost	P. C.
Pittsburg	60	30	.667
Chicago	56	36	.609
New York	51	36	.586
Cincinnati	47	41	.516
Brooklyn	41	45	.477
Boston	36	49	.424
St. Louis	31	57	.373
Philadelphia	31	58	.348

AMERICAN LEAGUE STANDING.

	Won	Lost	P. C.
Boston	55	32	.632
Philadelphia	53	36	.595
Cleveland	46	42	.523
New York	41	41	.500
Detroit	43	43	.500
Chicago	43	47	.550
St. Louis	40	47	.440
Washington	29	58	.333

GIRLS' GAME

LOWELL DEFEATED COLLINSVILLE AT BASE BALL.

The two lucky men who saw it state that the baseball game at Whelton's farm, Saturday, between a team of Centralville young ladies and nine Collinsville belles was better than any circus that ever came to town. The two lucky men were Dennis O'Brien, Jr., who umpired, and J. McCarthy, who scored, and now they're the envy of all the young gallants of Centralville.

The game was played under regular base ball rules with the exception of those governing the catchers. It seems that the Collinsville catcher wears a heart-breaking pompadour and in order to put on a mask she would have to remove the "rat" and this she wouldn't do for her best friend. She couldn't think of such a thing! The idea! She happened to be the only catcher in the team and thus it was agreed that three strikes were out on the bounce. The teams played nine closely contested innings and the final score was 8 to 7 in favor of Lowell, though the scorer had to "hope to die" that it was right before the young ladies of the suburbs would admit the defeat. The curves of the Lowell pitcher would turn a drawing school class green with envy. She described all the arcs and circles ever known to geometry and a few new ones. One of the Collinsville girls was hit with the ball but she refused to cry until after the game was over. At base running and sliding the girls gave a wonderful exhibition, and their coaching was marvelously effective. When a coacher would yell: "Run down to second. Don't go to sleep there," invariably the base runner would reply: "Mind your own business. I'll run when I feel like it."

It has been suggested that the young ladies be engaged to play at St. Mary's church (Collinsville) picnic at Mountain Rock, next Saturday. If they do a big crowd will surely be in attendance.

The teams were as follows:

Lowell—Misses A. Sullivan c, J. Joyce p and capt., K. Silk 1b, B. Sullivan 2b, G. Donohue 3b, N. Breen ss, M. Lynch lf, K. Murray rf, M. Furlong m.

Collinsville—Misses B. Rogers c, M. Kiernan p and capt., J. Rogers 1b, E. Butler 2b, M. Grady 3b, M. Hart ss, W. Kerrick lf, M. Silk rf, F. Furlong m.

DIAMOND NOTES.

Lowell at Nashua.
Haverhill at Fall River.
Lawrence at New Bedford.
Concord at Manchester.

Nashua is thinking of resurrecting Billy McQuirk, formerly of Lowell.

Haverhill wants Merritt to manage the team in that city and makes him a liberal offer. Billy is undecided.

The latest from Jake Morse: Fred Doe hadn't heard from Slackpole at last accounts.

Bigbie has been moved to left field for Lowell and Grant at centre.

Fall River has a fine chance to draw closer to the first division on the games of this week.

Outfielder Cassidy and Pitcher Derby of the Lowell club have been suspended for insubordination.

It is said that Fred Doe has refused an offer from Carney of $200 and Notty Leo to boot for Pitcher Joslyn.

Pattee, the Brown University shortstop, played with the Haverhill team of the New England league two seasons ago.

JULY WEATHER

TEMPERATURE SAME AS THAT OF AVERAGE JULY.

The meteorological summary for July, issued yesterday, shows the temperature for the month to have been that of the average July, with a mean of 71 degrees, which equals the average temperature of the month for the last 33 years. On the 10th the thermometer climbed to 93 degrees, which was the highest point reached, while the lowest temperature recorded was 55 degrees on the 16th. The greatest daily range was 26 degrees on the 25th, when the minimum was 61 degrees and the maximum 87 degrees.

The last daily range occurred on the 19th, when there was a difference of but 2 degrees, the minimum being 59 degrees and the maximum 61 degrees. The accumulated excess since January 1 was 381 degrees and the average daily excess during that period was 1.9 degrees.

The mean atmospheric pressure was 29.88, the highest recorded being 30.19, on the 5th, and the lowest 29.58, on the 19th. There were but 10 clear days, while 12 were partly cloudy, 9 cloudy, and on 12 .01 inch or more of rain fell.

The total precipitation was 2.99, the average for the month during the last 33 years being 3.54. The accumulated excess since Jan. 1 was 3.19.

The prevailing wind was west, with a total movement of 7547 miles. The maximum velocity (for five minutes) was 36 miles an hour, with a wind from the northeast, on the 19th.

The monthly summary for July of the Hatch experiment station at the Massachusetts Agricultural college at Amherst says that during the month the weather was generally seasonable. Thunder storms were more frequent than usual, and the precipitation with them was large. The storm of the 26th was unusually heavy at this station, the total precipitation being nearly two inches and about three fourths of it in 1 1-2 hours.

The mean barometer was about one-tenth of an inch below the normal, giving a mean record lower than any previous July at this station. The range was about five-sixths of the usual amount.

The mean temperature was nearly a degree below the normal, and the range was slightly more than the average. The readings were: Highest, 97 degrees; lowest, 44.5 degrees; mean maximum, 81.3; mean minimum, 57.3.

The total precipitation was 4.64, about eight-tenths of an inch less than the normal, about two thirds of it falling the last third of the month. The amount of cloudiness was nearly normal, the mean cloudiness observed being 52 per cent. The total cloudiness recorded was 215 hours, or 47 per cent. There were 247 hours of bright sunshine, or 53 per cent.

The growing crops made good progress. The hay crop was above the average and very much better than expected. The tobacco is turning out very low. Corn is still backward and a poor crop is expected.

GEORGE GARDNER

SAVED A YOUNG WOMAN FROM DROWNING.

A New York paper of yesterday says:

This morning George Gardner, the pugilist, saved Louise Walton, a 17-year-old Brooklyn girl, from drowning at Coney Island. The pugilist, his manager, Andy Craig, and some friends went down to the island this morning to make a day of it, and first of all took a swim. The Walton girl was bathing alone and got beyond her depth and cried out for help. Gardner went to the rescue at once and succeeded in swimming ashore with her.

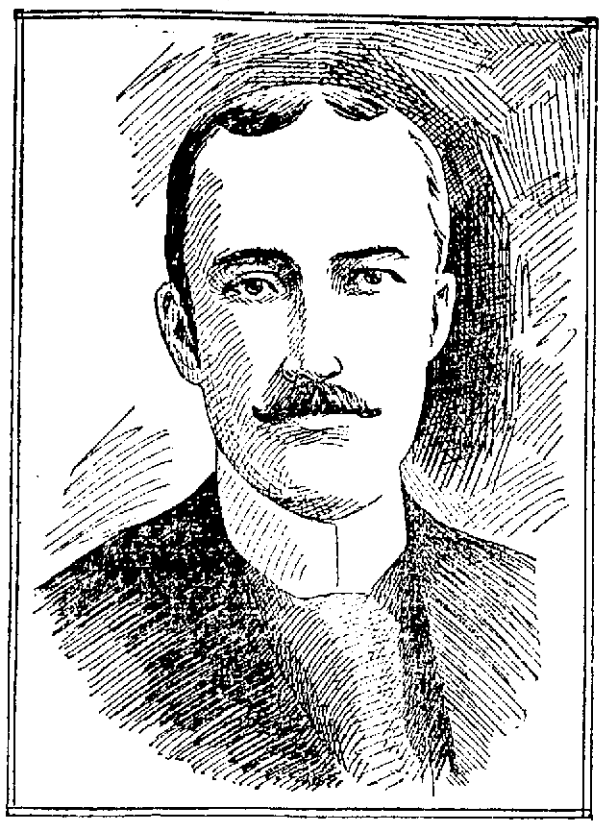

GOVERNOR HUNT OF PORTO RICO.

GOV. HUNT HERE

On Visit to Ex-Governor Allen

Governor and Mrs. William H. Hunt of the Island of Porto Rico, are visiting Hon. and Mrs. Charles H. Allen at the latter's residence in Rolfe street, this city. Mr. Allen was Gov. Hunt's predecessor as governor of the island.

Gov. Hunt in conversation with a reporter said that Porto Rican commerce with the United States is increasing, and is largely benefitting the ports of New York and New Orleans, and that American cotton goods are going into the island while American farm implements are becoming common there. He says that more tobacco was exported this year in the leaf than in cigars, but the total value of the exports was larger, and the prosperity of the island is general.

Continuing Gov. Hunt said:

"The development of the electric roads has been very successful. The cars are all operated by native motormen and conductors, and there has been a remarkable freedom from serious accidents.

"Out of 1200 school teachers, 950 are Porto Ricans, and the school system has prospered beyond all our anticipations, for when the Americans took the island it did not have a single public school."

"We have one of the finest Normal schools for teachers that you can find anywhere, and the standard is being raised continually. English is now one of the requirements for admission. We also have a summer school this year, and it has proved inadequate for the demands unexpectedly made upon it."

BILLS APPROVED

OVERSEERS OF THE POOR HELD ADJOURNED MEETING.

At an adjourned meeting of the overseers of the poor last evening the bills against the department for the past month were examined. The bills were approved and other routine business was transacted.

Shirt Waist Party at Chelmsford Centre tonight.

BOARD OF HEALTH

Rules and Regulations Revised

WORK OF REVISION STARTED YESTERDAY

Meeting Was an Important One

At the regular semi-monthly meeting of the board of health held yesterday afternoon the work of revising the rules and regulations of the board was taken up.

All of the members were present and Chairman Holbrook called to order at 4.30. The monthly report was read and the bills against the department for July were presented, approved and filed.

On motion of Dr. Jackson it was voted that the rules and regulations of the board be revised.

The first rule, which treats on contagious diseases, was taken up. Agent Knapp presented the revised construction of the rules in which pulmonary tuberculosis placed on the contagious list by the board several months ago was included.

Another addition relative to the fumigation of houses where a contagious disease has existed was also affixed to this rule before its adoption. The latter section required that a fumigation shall be made by the board's inspectors after the removal of a victim or the the recovery of a patient.

Section seven of the rules, treating on contagious diseases, was also revised. This section treats on the removal of placards which notify the public of the existence of disease. The addition provides that in cases of diphteria two consecutive negative cultures shall be taken, the second by a physician delegated by the board, before the placard may be removed and that any children who may live in the house where the infectious disease has existed shall not be allowed to attend school until after the second negative culture had been proven.

In the rules respecting the interment of bodies some changes were also made.

Section four stated that in no case will a message by telephone be considered a satisfactory notification of a death from an infectious disease.

On motion of Dr. Jackson this rule was stricken out.

An addition which states that no draperies shall be used by undertakers in places where death resulted from contagious diseases was adopted.

The rules touching on tenement's and the restrictions placed on their construction, were taken up and sections one, two and a portion of three and section four were stricken out.

The rules on house drainage and plumbing were changed but little. A portion of rule two was stricken out, and section 21, relative to the making of tests, was referred to the agent and inspector of plumbing to be placed in revised form.

The rule adopted a few months ago by the board relative to spitting in public places was presented and installed in the rules.

The rules will be presented in revised form at the next meeting perhaps.

GET CONTROLLING INTEREST.

By Associated Press to The Sun

WORCESTER, Mass., Aug. 5.—A controlling interest in the W. H. Burns company, the largest manufacturers of women's and children's underwear in the country, has passed into the hands of Reginald W. Clarke and W. L. Kendall of Worcester and Frank E. Bartlett of Boston. President W. H. Burns has sold his holdings to these men and will retire from the business. Reorganization of the company will be completed at a meeting of the directors today.

Cross-Examination

Will Only Strengthen the Testimony of Lowell Citizens

The testimony which follows will stand the test of closest investigation. Cross-examination of such evidence will strengthen it. Proof of this nature is plentiful in Lowell and the most skeptical can hardly doubt the claims made for "The Little Conqueror" when placed face to face with the public utterances of friends, neighbors and local citizens. Read the experience given below; it may save you many hours of future trouble.

Mrs. Oliver Ober of 32 Dutton street says: "I am glad to give my endorsement to the miraculous value of Doan's Kidney Pills. When I first got this remedy at Ellingwood & Co.'s drug store, corner Merrimack and Central streets, I had severe pains in my back, so acute at times it seemed as though a knife were running through me. The use of Doan's Kidney Pills quickly ended the pains. Such a remedy is a blessing to the world."

For sale by all dealers. Price 50 cents. Foster-Milburn Co., Buffalo, N. Y., sole agents for the United States.

Remember the name Doan's and take no substitute.

Just now we live in "The Good Old Summer Time." In two short months we shall have the

Cold Old Winter Time

Is your coal bin ready for us to fill? Order TODAY and secure your winter supply. We have plenty of Coal; Coke and Wood.

Lowell Coal Co.

43 Central St.
15 Thorndike St.

BASE BALL SPALDING PARK

LEAGUE GAME.

THURSDAY—Lowell vs. Fall River.

Game Called at 3.15 o'clock.

Admission 25c.

Does Money Saving Mean Anything

Then come to our store this week where you can save enough money buying household necessities to start housekeeping all over again.

China Closet, with writing desk combined, bevel plate glass, swell front...$18
Combination office desk.....$10
Elegant lady's writing table and cabinet.....$4.50
Pictures of all kinds.....87c
Elegant Emerson Piano, carved legs, worth $350, we will sell for $45, as we need the room.

Elegant Hall Trees from $1.87 upwards
Morris Chairs, iron couches, sliding iron couches, couches of a dozen different kinds. Turkish Rockers, Fancy Oak Rockers, Spring Beds and Iron Beds. Stock too large to mention it all. If you are looking for bargains follow these instructions

—CALL AT—

J. N. CARTER & CO. - 511 Middlesex St.

Miss Gannon, Sec'y Detroit Amateur Art Association, tells young women what to do to avoid pain and suffering caused by female troubles.

"I can conscientiously recommend Lydia E. Pinkham's Vegetable Compound to those of my sisters suffering with female weakness and the troubles which so often befall women. I suffered for months with general weakness and felt so weary that I had hard work to keep up. I had shooting pains and was utterly miserable. In my distress I was advised to use Lydia E. Pinkham's Vegetable Compound, and it was a red letter day to me when I took the first dose, for at that time my restoration began. In six weeks I was a changed woman, perfectly well in every respect. I felt so elated and happy that I want all women who suffer to get well as I did."—Miss GULA GANNON, 359 Jones St., Detroit, Corresponding Sec'y Mich. Amateur Art Association.—$5000 forfeit if original of above letter proving genuineness cannot be produced.

It is clearly shown in this young lady's letter that Lydia E. Pinkham's Vegetable Compound will surely cure the sufferings of women; and when one considers that Miss Gannon's letter is only one of hundreds which we have, the great virtue of Mrs. Pinkham's medicine must be admitted by all.

WHEN BABY IS CHAFED

there is nothing that will bring relief and healing as pleasantly and quickly as

ZEMA-CURA MEDICATED POWDER.

Nearly all—if not all—of the talcum powders, even those best known, are simply toilet powders, possessing little or no medicinal value.

ZEMA-CURA Medicated Powder is not only excellent for toilet use, but it contains medicinal properties that are found in no other powder.

ZEMA-CURA Medicated Powder is cooling and soothing to the irritated skin. Mothers find it absolutely the best powder to use on babies. It not only cools and soothes—but it HEALS and CURES. ZEMA-CURA Medicated Powder can be sprinkled on dry just as the ordinary talcum powder, or many mothers have found that by first applying pure vaseline and then the powder, the little sufferer's skin is more promptly healed.

Price 25c. per box.

ZEMA-CURA Medicated Powder will often cure pimples on the face and similar afflictions, but for Eczema and other skin diseases the powder should be used in connection with ZEMA-CURA Liquid, which is applied externally. The Zema-Cura Co., 7 West 22nd St., New York.

ELLINGWOOD & CO., Cor. Central and Merrimack Streets; GOODALE'S DRUG STORE, 217 Central Street; C. E. CARTER, two stores, Cor. Branch and Smith Streets, and Cor. Westford and Pine Streets; LOWELL PHARMACY, 632 Merrimack Street.

For stricture and kindred diseases, especially in old cases where doctors fail, use

ZY-MO

a non-poisonous vegetable CURE for all private urinary diseases and weakness of men and women. ZY-MO is GUARANTEED TO CURE OR MONEY REFUNDED. Cures new cases in 48 hours without pain. Especially advised for old obstinate cases. Druggists, or sent prepaid, $1. Address Dr. Ray & Co., 87 Prager building, Boston, Mass. Free medical advice given. Write for book sent sealed—FREE. ZY-MO sold in Lowell by

ELLINGWOOD & CO., Cent. St.

Every Woman

is interested and should know about this wonderful

MARVEL Whirling Spray

The new Vaginal Syringe. Injection and Suction. Best—Safest—Most Convenient. It cleanses instantly.

Ask your druggist for it. If he cannot supply the MARVEL, accept no other, but send stamp for illustrated book—sealed—it gives full particulars and directions invaluable to ladies. MARVEL CO.,

Times Building, New York.

You can't expect to weave white satin with blackened hands, any more than you can expect good results from papers with a bogus circulation.

ARE YOU AWARE

That THE SUN issues three editions daily,—two, five and six o'clock? *The Night Edition,* six o'clock, is on the street at five o'clock. It contains all the latest local and telegraphic news. It is the only paper in Lowell that has all the news, and that is why it prints more copies daily than any two other local papers combined. If you have not been getting the night edition, tell your newsboy or dealer that you want it. Compare it with the other papers and you will be convinced that it has the news from twelve to twenty-four hours ahead of its contemporaries.

LOWELL'S GREATEST NEWSPAPER.

MATHEW INSTITUTE

DONATES $100 FOR RELIEF OF SUFFERERS.

A very enthusiastic meeting of the Mathew Temperance Institute was held last night and the sympathy of the members for the sufferers at the recent explosion was evidenced by the contribution of $100 for their relief.

At the meeting of the society Vice President Hunt presided and three propositions for membership were read and five new members admitted. The report of the committee appointed to devise a plan of observing Fr. Mathew's birthday in October showed that as yet no definite plan of observance had been mapped out but at the next meeting of the committee an expedient plan of celebration will be arranged.

Not a dissenting voice was heard when William F. Boyle arose and spoke of the pitiable scenes in the extreme made by the terrible catastrophe. Several other members took part in the discussion, everyone being heartily in favor of it. The motion to appropriate $100 was then put and unanimously carried, while Treasurer Nestor was instructed to forward the check for the money to Treas. Burke of the relief fund.

THROUGH THE POST OFFICE.

Uncle Sam will now come to your front door free of charge, and from that time forth you will be as one born again; your brain will be clear; your complexion will have a healthy glow; Indigestion, Constipation and Lazy Liver will soon be strangers to you; provided you send your name for a free sample bottle of Abbey's Salt of Fruits, the most pleasant tasting and most effective tonic laxative ever discovered by the brain of man.

You are invited to give it a trial without cost, and with the guarantee that there is nothing else so good for the Bowels as Abbey's Salt, Uncle Sam's postman will deliver the sample. It removes poisonous matter from the blood, and in that way cures pimples, blotches, sallow complexion, rheumatism, etc.

For your own good and for the general good, every sick person should throw away their drugs and become acquainted with Abbey's Effervescent Salt of Fruits, guaranteed free from opiates and drug stimulants. Abbey's Salt does not depress the heart and for this reason is indorsed by the leading physicians, and sold by druggists in all parts of the civilized world, 25c., 50c., and $1.00 a bottle.

Address the Abbey Effervescent Salt Co., Ltd., 9 Murray St., New York City; 144 Queen Victoria St., London, England; 712 Craig St., Montreal, Canada.

DOUBLE BLUE Discount Stamps ALL THIS WEEK

JOHN F. SHUNDERS,

159 Gorham St., Cor. Summer

Telephone 649-2.

ON BLUE DISCOUNT STAMPS.
100 stamps with 1 lb. 50c Baking Powder.
60 stamps with 1 lb. 50c Tea.
20 stamps with 1 lb. 20c Coffee.
10 stamps with 1 lb. 14c Force.
10 stamps with 1 lb. 18c Butterine.

ON GREEN TRADING STAMPS.
60 stamps with 1 lb. 50c Baking Powder.
30 stamps with 1 lb. 50c Tea.
10 stamps with 1 lb. 20c Coffee.
5 stamps with 1 lb. 15c Butterine.
5 stamps with 1 lb. 14c Force.

Corned Beef . . 3c to 6c lb.

Smoked Shoulders.....10c lb.
Best Canned Tomatoes.....3 for 25c
Best Canned Peas.....3 for 25c.
Best Canned Corn.....10c
Best Canned Pears.....12c
Best Challenge Milk.....3 for 25c
Mince Meat.....8c a package

BEST GLOBE BUTTERINE.

3 prints, 50c; tubs, from 13c a lb. up.

SON OF PEASANTS

Pope Pius X Native of Province of Venice

He Was Known as "The Peacemaker"—Beloved by the People From His First Church Appointment—He Rose From a Curacy in an Obscure Village

Giuseppe Cardinal Sarto, patriarch of Venice, titular of the church of San Bernardo alle Terme, in Rome, who now becomes "Two hundred and sixty-fourth successor of the prince of the apostles, supreme pontiff of the universal church, patriarch of the orient, primate of Italy, metropolitan of the Roman province, bishop of Rome," was born in the village of Riese, in the diocese of Treviso and the province of Venice, June 2, 1835.

He was educated in the Salesian seminary at Cottolengo, where he made an excellent record in his studies.

"Sarto" in Italian means "Tailor" and Pius X, when a young seminarist, being rather elegant in his priestly robes, his companions as a joke said he evidently knew the business.

Pius X was only 23 when he was ordained a priest at Castelfranco, the birthplace of the great master, Giorgione, acting afterward for nine years as coadjutor to the parish priest of Tombolo, province of Padua, a village of 2950 people, who were the first to appreciate his virtues. His kindness was untiring. He gave freely of his small means, until he often went without meals himself, but he kept many a poor family from starvation.

In 1867 he was appointed parish priest at Salzano, which was considered an important promotion, being a village of 3341 souls. The peasants, when he left, made a most enthusiastic demonstration.

He distinguished himself so much at Salzano that he was only kept there two years, which is remarkable in the career of an Italian parish priest.

In 1875 he was elected chancellor of the bishopric of Treviso, then spiritual director of that seminary, judge of the ecclesiastical tribunal and finally vicar general.

Pope Leo, who had highly appreciated his cleverness, piety and modesty, appointed him, in November, 1884, at the age of 49 years, bishop of Mantua, where he remained nine years, until 1893, when he was made a cardinal and appointed patriarch of Venice.

In the Queen of the Adriatic he distinguished himself as a thorough reformer, suppressing all abuses, restoring the dignity of the clergy and the earnestness of religion. To him is due the revival of the Gregorian chant in the beautiful churches overlooking the lagoons, and to him is due the strict return to liturgic rules.

ROYALTY'S RIGHT TO CHOOSE.

From his appointment rose heated polemics between the holy see and the Italian government. The latter as heir to the ancient privileges granted by the pope to the republic of Venice, held that it had the right to choose and appoint the patriarch.

The government, however, after having long refused its exequatur eventually granted it to Sarto, who meanwhile succeeded in gaining general esteem, including that of the government officials.

The Italian cabinet has no feeling against Sarto personally. In fact, he might quite well have been their choice if the papacy had not wished him, but it was a political question on which, however, they gave way.

Sarto soon became the idol of the Venetians. When his gondola went through the canals people rushed on the bridges and along the sides of the canal, kneeling and saluting, the women exclaiming: "God bless the patriarch."

The new pope used then to say he did not like to go out of sight of the lions of St. Mark, which now he will never see again, if, as is almost sure, he follows the rule inaugurated by his two predecessors, never to leave the vatican.

In the few cases in which he came to Rome, on returning, when asked if he enjoyed the gorgeousness of the papal court and the magnificence of the functions, Sarto answered:

"When I am there I feel like a fish out of water."

Pius X has modest tastes, having retained almost the same habits as when he was a mere parish priest at Salzano. He is severe, but was just with his clergy. There is nothing he dislikes so much as publicity, detesting the praise and compliments of courtiers.

Frankness is another of his principal qualities, although he is somewhat timid.

The relations of Sarto with the house of Savoy are well illustrated by what occurred two months ago, when the king of Italy went to Venice to open the international art exhibition.

King Victor Emmanuel gave orders that the patriarch be given precedence over all the local authorities, but Sarto having arrived while the king was speaking to the perfect, who is the highest government official in the province, refused to be announced, and said he would not disturb his majesty.

He remained in the ante-chamber, affably conversing with the generals and admirals gathered there. When the king learned of his presence he came to receive him on the threshold of the chamber and kept him in conversation, accompanying him afterwards in a gondola, while all the soldiers and guards rendered Sarto military honors.

Naturally this does not mean that Sarto, once pope, will fundamentally change the policy that the church has adopted toward the Italian states, but his personal feeling may be favorable to moderation.

Under his sway the Catholic institutions of Venice have thriven exceedingly and the cardinal's piety, combined with his very noteworthy common sense, has given him the reputation of being an ideal bishop.

He belongs to the ecclesiastical congregations of bishops and regulars, Sacred Rites, Indulgences and Sacred Relics. He is a great preacher, is fairly well known as a writer and has the reputation of accomplishing all he undertakes.

Early in April, Pope Leo, in conversation with Father Perosi, the Italian composer, said in speaking of Cardinal Sarto: "Hold him very dear, Perosi, as in the future he will be able to do much for you. We firmly believe he will be our successor."

He has been known for many years as one of the greatest preachers in the church.

Constipation

How to Cure It

You Must Keep the Bowels Regulated If You Would Be Well—A Simple Remedy Within Reach of All.

Constipation poisons the entire system. It charges the blood with vile impurities, causes piles and female troubles, ruins the nerves, upsets the kidneys and liver and prepares the way for disease and death.

Nature has provided but one way by which food may be received into the system, while the importance of freeing the body of waste matter is emphasized by the fact that she has given us four ways of disposing of it.

The bowels, the kidneys, the skin and the lungs all throw off materials which if retained in the system would poison.

Of these the bowels and kidneys are most important. Anything which hinders natural bowel or kidney action results in sickness—this is inevitable—there is no escape.

Did you ever stop to think that you would be seriously ill if your bowels and kidneys refused to act for only three days, and that a fortnight would hurry you to the grave?

Any trouble with the bowels is serious.

Anything which prevents regular daily action of the bowels is dangerous.

Iron-Ox Tablets cure constipation.

They do it by so toning up the entire digestive tract that the stomach, bowels, liver and kidneys work together naturally and in harmony.

They thoroughly regulate the bowels by their combined tonic and gently laxative action. Their tonic qualities stimulate the flow of digestive fluids, and with their mild laxative effect relieve all trouble.

Remember, Iron-Ox Tablets are not purgative or cathartic in their effect; they are tonic laxative; they cure by building up the entire system.

Anything which shocks the system into activity is dangerous. Do not expect immediate perceptible effects from Iron-Ox Tablets. They produce a natural, regular building up of all the functions. This takes a little time, but a successful result is absolutely certain.

Fifty Iron-Ox Tablets in an attractive aluminum pocket-case, 25 cents at druggists, or sent, postpaid, on receipt of price. The Iron-Ox Remedy Co., Detroit, Mich.

HAMILTON CONFESSED

THAT HE MURDERED THE LITTLE RICHARDS GIRL.

By Associated Press to The Sun

LEWISTON, Idaho, Aug. 5.—William Hamilton, aged 24 years, confessed yesterday to the murder and mutilation of Mabel Richards, an eleven-year-old girl, whose body was found near Anatone yesterday. The child was waylaid by Hamilton, while enroute to Sunday school. Hamilton is in jail at Asotin. In all probability he will be lynched, as hundreds of people are now reported to be assembling in the town. The dead girl was a daughter of Sheriff Richards of Asotin county. Hamilton is a farmer who his resided in the county a number of years.

LOWELL COAL CO.

Sole Agents for the Lowell Gas Light Company's

Coke and Otto Coke

$5.75 Per Chaldron
$2.88 Per One-Half Chaldron

Do not wait till we have HUNDRDS of orders AHEAD, order yours now and obtain immediate delivery. We are now putting out

Coke in Bags, 1-2 Bushel, 10c

Order this of your grocer or marketman.

LOWELL COAL CO.

43 Central Street 15 Thorndike Street

ANGELINE LAPUNA, New York Child Supposed to Have Been Kidnapped.

PIUS X REIGNS

Coronation of New Pope May Occur Sunday

By Associated Press to The Sun

ROME, Aug. 5.—The conclave after being in session for four days yesterday elected Guiseppe Sarto, patriarch of Venice, as pope to succeed Leo XIII and he now reigns at the vatican and over the Catholic world as Pius X. Last night all Rome was illuminated in his honor. His election and the assumption of his holy office were marked by a striking demonstration and impressive ceremonies at the vatican which only ended last evening. Today the new pope, clad in his full pontifical robes and with all the ritualistic ceremony will receive the members of the diplomatic corps, the cardinals and the bishops, who will then offer their official homage, this notwithstanding the fact that twice yesterday the cardinals and many high officials of the vatican went through a similar ceremony. The date upon which the coronation of Pius X will occur has not yet been officially decided, but the impression prevails that it will occur August 9. Although the election was over at 11 o'clock yesterday morning and was announced to the world 45 minutes later by the appearance of the new pope at the window of St. Peter's, the conclave was not formally dissolved until 5:30 yesterday afternoon. The cardinals then returned to their various apartments in Rome with the exception of Cardinals Oreglia and Rampolla, who temporarily retain their official suites in the vatican and Cardinal Herrero y Espinosa, who is too ill to be removed for several days. It was to the sick cardinal that the new pope paid his first visit after being formally proclaimed pontiff. The cardinals will remains in Rome for today's ceremonies and should the coronation be fixed for next Sunday they are not likely to return to their respective homes until after that ceremony. With the exception of the Spanish cardinal Herrerro, all the others are in fairly good health.

The election of the patriarch of Venice was unanimous. After Monday's ballots it was a foregone conclusion that he was the only candidate sufficiently acceptable to all to secure the necessary two-thirds which the laws of the church require. One of the cardinals said to a representative of The Associated Press last night that he believed Pius X would follow the broad lines of Leo's policy, although not likely to accentuate it. This voices the general feeling here, which is one of satisfaction. The new pontiff is a man of simple origin and although not a prominent candidate he had been frequently mentioned as one of the many cardinals who might be taken up as a compromise. In several respects he resembles his venerable predecessor, notably in his reputation for culture and piety. Having been associated with no faction, this fact alone won him much favor from foreign cardinals who were without an especial candidate. In appearance Pius X is a handsome man. He has a fine erect figure despite his 68 years, his face greatly resembling that of the late Phillips Brooks, the eminent Boston divine. In every way yesterday he showed beyond a doubt that he has dignity and personality in keeping with the best traditions associated with the famous pontiffs who for centuries have ruled the vatican.

ANDRES MAY DIE

He Was Shot by Another Portuguese

By Associated Press to The Sun

NEW BEDFORD, Mass., Aug. 5.—As the result of a shooting affray yesterday afternoon, Joseph Andres, a Brava Portuguese, is in a serious condition at the Emergency hospital. His assailant, Manuel Alves, another Portuguese, has made his escape, and is believed to be in Wareham.

The shooting followed a quarrel between the two men, who were drinking together. Andres began to make fun of his companion, when the latter suddenly pulled out a revolver and fired, the bullet breaking Andres' jaw and lodging in his head. Later it was extricated, and the patient remains in a critical condition.

Alves is said to have been seen to alight from an Onset car at Wareham, and the officials of that town have been notified. He is described as very dark, six feet in height and weighing about 175 pounds. When last seen he wore dark striped clothing.

COMMUNICATION.

Lowell, Mass., Aug. 3.

The Lowell Sun:

Mr. Editor:

The "catastrophe" of last Wednesday has occasioned a good deal of very foolish discussion amongst the town, city and military officials and nabobs generally. Seeing that much newspaper space is given to this incense throwing and to sundry speculations, I take it for granted that you will allow an eye witness of the disaster and one affected by it, a few questions to whom it may concern.

1st. It is claimed that a benefactor has promised to defray all expenses incurred for the immediate relief of the homeless and afflicted. Does that mean distributing coffee, sandwiches, hard tack once a day and sometimes none at all?

2nd. Some houses are only partially damaged. A few days' work would make them very habitable. The owners, all workingmen, are losing wages in guarding them while their families are with friends and relatives. Now the town officials have given orders to leave things as they are. Will these men have to wait until the inquest is completed (say in six weeks) to resume their daily occupations?

3rd. There are rumors about the necessity of performing an autopsy to help the investigation.

If the law so insane a thing that it is not satisfied with the ghastly evidence, as witnessed by hundreds, the writer included, or last Wednesday's horror, of mutilated bodies under ruined houses, or thrown a thousand paces from where they stood, or torn to shreds and scattered all over the landscape unrecognizable from those of animals? Can a man away from the scene, however "savant" he may be, deny anything to the fact that those people were not killed otherwise than by the explosion of the infernal stuff which filthy commercial greed kept in defiance of all laws, and simple common horse sense, in proximity to human habitation? Why this autopsy? It looks like a sort of graft on public money which should go to rebuild destroyed homes.

Was this company obeying the law when within 75 feet from the dynamite it established an apparatus to explode defective cartridges and scatter them about so that the children of the neighborhood used to carry them home by the pocketful and try to imitate the men and light fires in old tin cans to explode them?

Is it true that the rebuilding of those death houses on the same spot is under consideration? And is it true there is no law in the land to prevent it? In that case the commercial anarchists who prefer to blow up half of a city rather than spend a few dollars to store their deadly stuff at a safe distance; and the municipalities who uphold them should be held as dangerous and as criminal as the half crazed social outcast who throws a bomb, fires a pistol or stabs a ruler. The people so wantonly wronged in their private rights ought to form themselves into a vigilance committee and pay back in their own coin any individuals or companies who would attempt another powder or dynamite house in their vicinity.

Yours truly,

PAWTUCKETVILLE.

Puts an End to it All.

A grievous wail oftimes comes as a result of unbearable pain from overtaxed organs. Dizziness, Backache, Liver complaint and Constipation. But thanks to Dr. King's New Life Pills they put an end to it all. They are gentle but thorough. Try them. Only 25c. Guaranteed by Goodale's drug store.

PARK COMMISSION

Held Informal Discussion Last Night

STATE OF FINANCES PREVENTS IMPROVEMENTS

Mr. Bowers Submitted Curbing Estimate

At a meeting of the park commission last night the laying out of a park over in Centreville opposite the pumping station was discussed at considerable length, but owing to the condition of the finances, it was decided that little if anything, could be done about it this year. Bicycle riders on the sidewalks of the parks and commons are a menace to safety of human limbs and many complaints relative to the practice have found their way to the commission. It was voted to look into the matter and it is possible that arrests may follow:

The following letter which is self-explanatory was received and read by the secretary:

Judge J. J. Pickman, Chairman Park Commission, Lowell, Mass.:

Dear Sir:

In reply to your request that the city engineer make an estimate of the cost of laying curb on lot of land in front of the West Sixth street pumping station:

No. 1—Plain heavy curb, 10 in. wide and finished with 6 cut work, on top, front, fine pointed to show 12 in. on the face.

No. 2—Curved face, rounded top, front to show 15 in. and back to show 3 in. of 6 cut work, stone and cutting the same as curb in front of city hall.

All granite work to be first class quality, equal to curb at city hall and set on blind posts 3 in. long. The same to be graded and finished with 6 in. of loam, level with first curb and three inches below top of rounded curb, as shown on the accompanying sketch. The lot to be drained by putting in a sewer connection with the sewer in West Sixth street.

Estimate for No. 1, $675; for No. 2, $820.

The street department could lay a common 6 in. sidewalk curb around the lot to show about 6 in. on front grade and put loam on the lot, and connect it with sewer for about $300.

Yours respectfully,

GEORGE HOWERS,
City Engineer.

The financial status of the department is as follows:

Lowell, Mass., Aug. 4, 1903.

To the Honorable Park Commission:

Gentlemen:—

I beg to submit the following report of the financial condition of the park department for the month of July.

Pay roll for the weeks ending

July 4, 1903	$212.72
July 11, 1903	197.02
July 18, 1903	201.76
July 25, 1903	185.61
August 1, 1903	197.23
	$994.35

Bal. Cr., July 1, 1903, for labor,	$4,436.89
Less amt. expended in July....	994.35
Bal. Cr., Aug. 1, 1903, for labor,	$3,442.54
Bal. Cr., July 1, 1903, sundries,	$582.34
Less amt. of bill for July.....	357.63
Bal. Cr., Aug. 1, 1903, sundries..	$224.71

WENT OUT ON STRIKE

BECAUSE FIRM WOULD NOT REDUCE WAGES.

By Associated Press to The Sun

JERSEY CITY, Aug. 5—The union men recently employed by Theodore Smith & Son, machinists, are on strike for a reduction from $3.75 to $3 for a day's work.

The men said when they quit work that they struck because the firm refused to recognize the union.

The firm has put in non-union men.

Charles Smith of the firm conferred yesterday with Chief of Police Murphy in regard to the annoyance his new employes have been subjected to by members of the International Machinists' union.

Mr. Smith says eight weeks ago a walking delegate asked him to establish in his shop the union wage scale.

"What objection can you have to reducing a man's wages?" Smith says the man asked.

The firm refused. It had had strikes now and then for years and had brought to its shop from distant cities more than 1500 men, nearly all of whom had been called out on strikes and are now employed elsewhere. The men at work were satisfactory and were satisfied, but when the union called them out they quit. Smith says he complied with all the requirements of the union except that he paid above the union rate.

Chief Murphy advised Smith to get evidence of the annoyance of the men and then to ask the chancery court for an injunction. Smith instructed his counsel to prepare the papers in such a proceeding. Smith said:

"I will fight the machinists' union to a finish on this point if it costs me every cent I possess. A man should have an incentive to prove himself a better workman than another. No man shall stop me from paying above the union rate so I may have capable men."

BOARD OF POLICE.

The following licenses were granted at last night's meeting of the board of police:

Common victualler: William McKinley, 33 Lawrence street; Joseph H. Lefevre, 333 Moody street; Adelard Daufus, 213 Aiken street; George Stratakos, 418 Suffolk street.

Junk collector: John J. Beleneourt, 449 Lakeview avenue; Louis Klein, 119 Howard street.

Hawker and pedlar: Luke Pickard, 112 Hope street.

At a meeting of Garfield colony, held last night, $10 was voted for the relief of the explosion sufferers.

At the regular meeting of the Painters' union last night, it was voted to turn out on parade on Labor day.

GUM ARABIC
30c lb.

C. B. Ceburn & Co.
63 Market St.

"Quick and easy"

POOR Buns cannot be made from "PRESTO" quick flour,—even by an inexperienced person.

Because,—PRESTO is insured against failure, through the use of best Indiana wheat, ground to a very unusual, and very uniform, fineness, so that it absorbs fluids evenly, works quickly, and bakes properly, every time.

With this flour is blended, in exact uniformity, by special machinery, the precise quantity of fresh Cream Tartar, Soda, and Salt, that it needs to secure best results.

PRESTO saves on "Shortening," makes the lightest, whitest, quickest, surest, and cheapest, of all Buns, Cakes and Pastry. See comparative costs in next ads.

Presto

FOR CAKES · BISCUITS · PUDDINGS · DUMPLINGS | Quick-Flour. | PIE-CRUST · SHORT-CAKE · MUFFINS · DOUGHNUTS

From all good Grocers (or The H-O. Co., Buffalo,) at 25¢ and 10¢ per package.

$25,000 BONDS

Cashier Sherwood Pleaded Not Guilty

HE IS CHARGED WITH EMBEZZLING $100,000

Will be Allowed to Change Plea

By Associated Press to The Sun

HARTFORD, Conn., Aug. 5.—Oliver T. Sherwood, the cashier of the Southport National bank, who is charged with embezzling funds of the bank to the amount of $100,000, was arraigned before Judge Platte in the United States district court at 6.30 last night on a bench warrant. Through his counsel Arthur L. Shipman, he entered a plea of not guilty and was bound over to the August term of the court under bonds of $25,000. He was committed to the Hartford county jail. It was understood by the court and counsel that the prisoner, if he desires to change his plea in the interim, shall have the opportunity given him. Sherwood arrived in New York from Panama on the steamer Segurancа yesterday morning and he was immediately taken to this city for arraignment. Sherwood came into the United States without extradition papers and he apparently is anxious to face his accusers and have the ordeal over with soon as possible. Although he has no money with him he expects to get bail. When asked as to that probability by an Associated Press representative after his arraignment last night, he smilingly replied:

"Oh, $25,000 is not very much money."

"Does that mean that you can raise it?" was asked.

"You'll have to ask my counsel that question," was the evasive rejoinder, "as I have been told to avoid talking."

Sherwood, accompanied by Secret Service Agent Frieste, and United States Marshal Bishop arrived here on the 4.15 train yesterday afternoon. He chatted quite freely with an Associated Press man. He was dressed in a white crash suit, the typical garb of the Panama gentleman and as he puffed a tobacco cigarette he talked freely of his trip to Panama and his arrest there.

Asked if the report was true that he had been practicing medicine while in Panama he admitted after puffing his cigarette and thinking deeply, that he had, and that he enjoyed his work very much.

What impressed his interviewer most was the coolness of the man, his indifference to his immediate surroundings and his utter nonchalance.

Sherwood was asked if he had any choice regarding the jail he should be taken to, and he smilingly answered, "No, no, gentlemen, I am in your hands."

COAL

When you want the best that is mined delivered promptly, telephone or drop a postal to

JOHN P. QUINN

Cor. Gorham and Dix Sts.

All Gorham street cars pass the yard.

P. S.—No extra charge for half or quarter ton lots.

Are You Going Away

If so you should call at Devine's Trunk Store. We can save you money enough to pay your car fare, either on a trunk or dress suit case or any other thing in the trunk line. Remember the place.

P. F. DEVINE'S TRUNK STORE
88 MERRIMACK STREET.

WATER BOARD

Had Conference With Mill Agents

AND LOCKS AND CANALS REPRESENTATIVES

At Meeting Held Last Evening

By invitation of the water board Messrs. Southworth, Thomas, Bowen, Connell and Ames, representing the Massachusetts, Boott, Appleton, Tremont & Suffolk and Lawrence corporations, and Messrs. Mills and Badger of the Locks and Canals company, met with the board last evening and discussed the question of guarding against a contamination of Lowell's water supply in case of fire in any of the mills.

A flow of the corporations reservoir water into the city pipes at the time of the recent fire on the Merrimack was responsible for the discussion of the matter last night.

Mr. Mills of the Locks & Canals defended the check-valve system by stating that, except on on occasion the valves have been closed tight for 25 years, and the one failure, he said, was due to a new valve.

He said, however, that the Locks & Canals company would do all in its power to co-operate with the board and would do anything necessary in the way of protection. He suggested that the reservoir on Lyons hill be kept filled with water, for distribution in time of fire, the water to be metered and paid for by the mills. The plan was to have the city pipes connected with the two 12-inch force mains of the Locks and Canals.

Mr. Dowd feared that this plan might draw from the city's reservoir in case of a break in the Locks & Canals' pipes.

Mr. Mills spoke of the advisability of putting in a recording gauge in one of the engine houses, like the one now in the police station, which would notify the city of any lowering of the Locks & Canals reservoir.

Various other suggestions were offered including one from Mr. Southworth in which he advocated the sealing of one of the two gates to be broken only in case of fire.

The situation was discussed pro and con but no action was taken.

RACES AT DOVER

Carney's Peacharina Will Make Her Debut

The 2.25 pace at Granite State Park, Dover, N. H., will include some of the best talent in the country. Lowell will be represented by Owen Carney's black mare "Peacharina." It will be her coming out party and she is expected to give a good account of herself. She has been summering at Reading, Mass., where, it is whispered, she has torn off a few smart quarters and halves. She is four years old and as pretty as a picture. Horse men the country over are well asquainted with Peacharina despite the fact that she is unmarked. She's a Kentucky girl with the very best blue blood in her veins. Mr. Carney went to Dover yesterday and will remain there during the four days of the racing. Quite an aggregation of Lowell men anxious to see Peacharina make her debut went to Dover today.

TRAINS TO AND FROM BOSTON

SOUTHERN DIV.

To Boston. Lve.	Arr.	From Boston. Lve.	Arr.
5.43	6.50	6.00	7.07
6.22	7.40	6.30	7.26
e6.38	7.39	7.54	8.54
6.42	7.55	8.25	9.01
e7.01	8.02	e8.00	9.18
e7.24	8.10	9.20	9.57
7.31	8.50	e10.00	10.37
7.45	8.35	10.17	11.34
8.50	9.43	e11.30	12.07
9.40	10.46	12.00	12.50
11.00	12.03	e1.00	1.38
e11.43	12.25	1.15	1.52
e12.11	1.00	2.00	2.01
1.40	2.53	e3.00	3.38
e1.56	2.38	3.47	5.00
3.03	4.20	4.14	5.30
e3.47	5.30	e5.00	5.38
4.02	4.45	5.38	6.26
4.25	5.30	5.47	6.54
e5.22	6.25	6.54	7.27
5.44	7.10	e7.30	8.08
e6.22	7.05	e8.30	9.05
e7.19	8.00	10.35	11.34
9.42	9.38	11.20	12.22

SUNDAY TRAINS

e8.39	7.30	e.06	10.07
7.24	8.10	1.00	1.57
8.45	9.48	5.00	5.53
9.20	10.12	e7.30	8.08
e4.25	5.30	e8.30	9.08
e5.58	7.00	9.00	10.02

WESTERN DIV.

To Boston. Lve.	Arr.	From Boston. Lve.	Arr.
6.50	8.00	7.30	8.34
8.00	8.54	9.35	10.33
9.25	a9.39	10.45	11.41
10.50	12.02	11.50	1.08
12.05	1.32	2.15	3.19
1.45	1.57	3.38	4.55
2.30	3.44	4.25	5.45
3.10	4.10	4.59	6.30
3.55	5.04	6.04	7.05
5.06	6.41	6.35	7.48
6.15	7.15	9.39	10.40
7.00	8.00	B11.15	12.16
9.25	10.30		

SUNDAY TRAINS

8.15	9.37	8.00	9.17
12.05	1.20	12.00	1.02
4.05	5.18	6.00	6.25
5.30	6.55	8.40	9.40
8.45	9.45		

Trains by western division leave Lowell from Middlesex St. Station.

e Express.

a From Middlesex Street Station only.

B Runs to Lowell Wednesdays and Saturdays only.

LOCAL NEWS

Printer—F. A. M. Tobin's Printery.

Finest Wedding Hacks at O'Donnell's stables, 84 Jefferson street. Tel. 439-4.

SATURDAY IS QUARTER DAY AT WASHINGTON SAVINGS BANK, TOWERS' CORNER.

SAVED THE BABY

LITTLE ONE FELL INTO NEPONSET RIVER.

By Associated Press to The Sun

HYDE PARK, Aug. 5.—Edward T. Gallagher, the 17-months old child of Mr. and Mrs. Patrick Gallagher, who live in Ward's block, Bridge street, and Easton avenue, was rescued from drowning in the Neponset river at noon yesterday by James Wilkinson.

Mr. Wilkinson, who is a local business man, was crossing the Bridge street bridge on his bicycle on the way to his home, 10 Neponset avenue, to dinner, when his attention was attracted by the cries of children on the river bank, and at the same moment he noticed what he thought was a bundle of clothes floating in the water.

The children's cries prompted him to make a flying jump from his bicycle, and on being told it was a baby that was in the water he rushed in from the bank up to his armpits and rescued the babe.

On reaching the shore he rolled the little one on the ground, and it was only a short time before he appeared to be all right, as he had been in the water only a few moments. A doctor was not called.

The child was picking flowers on the edge of the river when he fell into the water.

BRAVE RESCUES

Firemen and Policemen Saved Lives

By Associated Press to The Sun

NEW YORK, Aug. 5.—Policemen and firemen contested for honors for heroism in a Brooklyn tenement house fire early today. Over 20 persons whose escape had been cut off by the flames, were rescued in their night clothes by firemen, two policemen caught a mother and child who leaped from a third story window and several firemen stood over a tank of gasolene which was surrounded by fire and prevented its explosion. The money loss was not large.

Do You Know That the Celebrated West End Brand

FLOUR

Is sold to the best family trade in this city by the

LOWELL COAL CO.

$5 Per Barrel

Use a barrel and as long as you eat bread you will have no other.

LOWELL COAL CO.
15 THORNDIKE ST.
43 CENTRAL ST.

STEAMSHIP TICKETS

To all points in Europe on the Cunard, Dominion, White Star and all the leading steamship lines at Murphy's Steamship Agency, 18 Appleton street. Money orders sent to all parts of United States, Canada and Europe. Tickets to St. John, Halifax, Yarmouth and all points in Nova Scotia.

J. F. O'DONNELL & SONS
FUNERAL UNDERTAKERS,
320, 322, 324 Market St.

Personal attention given to every detail. Funeral chapel, also morgue, connected with this establishment. Tel. 439-3.

SUMMER FUEL

A clean, healthy fuel for your kitchen. Try a load of our DRY COARSE KINDLING WOOD. It is just the thing for light cooking or kindling coal fires. Postal or telephone orders will receive prompt attention.

JOHN P. QUINN
Cor. Gorham and Dix Sts.

All Gorham street cars pass the yard.

JAMES E. O'DONNELL
Attorney-at-Law,
GILDRETH BUILDING, LOWELL
Notary Public. Telephone.

BOUT POSTPONED

Gardner and Sweeney Did Not Meet

By Associated Press to The Sun

MANCHESTER, Aug. 5—The bout between Patsy Sweeney of this city and Jimmy Gardner of Lowell, which was billed for the Collseum last night, was postponed until this evening on account of the rain. Both men were in fine form and were ready for the fight, but a day will make no difference. They will be in perfect trim for tonight.

Sweeney weighed at 3 o'clock yesterday afternoon and tipped the scales at just 140 pounds. He is boxing hard and fast and says that he is perfectly ready to meet the clever Lowell lad. Young Gardner is a good one, and is in splendid shape. He fights after the style of his brother, George, and his backers believe that he will prove a big proposition for the doughty Patsy.

Sweeney appeared to be in as trim condition as he ever was in this city. He said that he was feeling fine and fit, and that after this fight he would be ready to meet any man of his class in the world.

The management is determined to start the main bout this evening as soon after 9 o'clock as possible. This is done to accommodate the large number of Hooksett and Suncook sports who intend to be present but who wish to get home after the fight. The old time 10.30 o'clock start of the star event suited a good many locals, but it is believed that it is better to arrange the time so that the out-of-town patrons as well as most of the Manchester men will be accommodated.

HE HAS $10,000

Corbett Ready to Back Himself

By Associated Press to The Sun

SAN FRANCISCO, Cal., Aug. 5.—Jim Corbett intends to back himself when he meets Jeffries. Jim has $10,000 he will put up at the prevailing odds of 1 to 3. "It will please me better to be called the champion again than anything else," said Corbett yesterday. "I will be called champion, too, on the night of the 14th. I know there are lots of smart fellows who think I have not a chance on earth with Jeffries, but they don't stop to study the form, as it were.

"My other fight with him was regarded as such a walkaway for the champion that the attendance was spoiled. Still, I'd like to know who gave him a harder fight than I did. I was hurt with crippled hands, too, for I hurt my left while boxing with Ruhlin and my right went wrong when I struck Jeffries on the head in one of the early rounds. It was the merest chance in the world that he nailed me in the 23d round. I had outboxed him for 20 rounds and I was nursing my hands for a ding-dong finish when he caught me all tied up near the ropes. I was in good condition then and will be even better when we meet again. I feel in my bones that I can beat Jeffries."

That the day of the great battle for the world's heavyweight championship is almost at hand is brought forcibly to mind by two announcements yesterday and Jim Corbett has already ended his heavy gymnastic and road work. Jim Jeffries has definitely decided to leave Harbin Springs on Saturday and move on to 'Frisco.

With the battle that will either restore or take from him forever the world's championship little more than a week off, Jim Corbett has suddenly been seized with the fear that his work with the muscle building machines may have impaired his speed and hastily abandoned all further work of the strenuous nature.

FOR SALE
One Waverly Electric Delivery Wagon
never been used; in perfect condition.
N. E. MOTOR CO.
235 Pawtucket St., near Vesper boat house.

"One woe doth tread upon another's heel, so fast they follow."

FORTUNE IN NOME

MANCHESTER MAN LEARNS OF HIS GOOD FORTUNE.

By Associated Press to The Sun

MANCHESTER, N. H., Aug. 4.—Joseph Dufresne of 30 Marion street, West Manchester, has received notice that a fortune is waiting for him at Cape Nome. His brother, J. A. U. Dufresne, a wealthy miner of Nome, died there suddenly and mysteriously about two months ago. At the time of his death, a woman at Nome claimed she was the widow and demanded the property, which, it is thought, exceeds $100,000.

Joseph Dufresne received notice of his brother's death through a lawyer in San Francisco. It is understood that the lawyer has investigated the woman's claim and found that she has no legal documents to prove that she was Dufresne's wife.

Mr. Dufresne said today that he had not seen his brother for 30 years. Joseph last heard of his brother 12 years ago, when the latter was in Alaska. He says he never knew of his brother marrying. Mr. Dufresne says his brother owned a claim at Dexter Creek, Nome, and that he was a heavy stockholder in other mining properties.

SEEKS DIVORCE

Mrs. Louisa Pierce Barnes Files Libel

CRUELTY AND ADULTERY ALLEGED BY HER

Child of 12 Named as One Corespondent

By Associated Press to The Sun

BOSTON, Aug. 5.—Mrs. Louisa Pierce Barnes, whose marriage at the age of 75 to 32-year-old Dr. Charles H. Barnes was accomplished after a series of exciting incidents on May 13, 1900, has applied for a divorce. The libel was filed by her attorney, William M. Noble, in the Middlesex court at East Cambridge July 21, and the fact kept so quiet that it leaked out only yesterday.

Besides the libel for divorce Mrs. Barnes has also filed a writ of attachment against her husband's property for $5000 damages. In the divorce libel the aged wife asks for release from her marriage, alleging cruelty and adultery, and names as corespondents a chorus girl and a child of 12 years.

This is the second time Mrs. Barnes has brought suit against her young husband since her romantic marriage. The first was entered in November of last year, asking that her father-in-law, William H. Barnes, be restrained from removing any of her property from the state or in any way disposing of it. A temporary injunction was issued by Judge Braley in the superior court.

In the bill of complaint in this suit Mrs. Barnes alleged that she was nearly 75 years of age when she married, and by reason of advanced age and mental weakness was unable to properly or rationally care for herself or her property, and that Barnes took advantage of her weakness to induce her to marry him so that he might cause her to convey to him by deed and without consideration large portions of her real estate and a power of attorney over money deposited in banks.

The complaint charged that William H. Barnes, father of the defendant, cooperated with him and continued to cooperate in the scheme, and that on the performance of the marriage ceremony defendant removed her to Newburg, N. Y., and left her in the custody and control of said William H. Barnes, that she was unable by circumstances to return to her home, and that Chas. H. Barnes visited her home and searched the premises, possessing himself of all her private papers, deeds, mortgages, vouchers and various evidences of property rights, and proceeded to collect payment on the evidences of debt and on the orders on savings banks. She also alleges that while she was restrained of her liberty in Newburg he entertained strangers at her home in Newton.

ATTEMPTED SUICIDE

YALE MAN WAS DISAPPOINTED IN LOVE.

By Associated Press to The Sun

NEW HAVEN, Aug. 5.—Frederick C. Ender, 24 years of age, formerly a student in the Yale medical school, and now employed by the Security Insurance company, early yesterday morning attempted suicide at the home of his parents, Mr. and Mrs. Charles Ender of 158 Portsea street.

He took 22½ grains of corrosive sublimate. He owes his life to the act of Policeman Landy, who administered a dose of melted butter, causing the young man to throw off the poison.

Ender has been disappointed in a love affair. He took the poison after going to bed, and made all preparations for death, and burial, but after taking the stuff he apparently regretted it and called his father.

Young Ender has been in the Yale medical school two years and is a bright student. He has been paying attention to Miss Julia Shields, youngest daughter of Patrolman Shields of Dixwell avenue precinct.

BADLY HURT

DANIEL CAMERON STRUCK BY LADDER.

Daniel Cameron, a lineman in the employ of the Boston & Northern railroad, received painful injuries on his face and neck, being struck by an extension ladder while working at North Billerica.

Cameron together with four or five other men had been at work stringing wires on the new poles, and while climbing up the ladder the hooks slipped, striking him in the face and cutting his nose, and also making an ugly gash over the left eye.

He was taken to John Morris' house nearby and Dr. Buck summoned, the latter taking five stitches in Cameron's face.

UNUSUAL OFFERINGS AT CHALIFOUX'S

Manufacturer's samples of Men's Fancy Hose, in various stripes and open work effects, 15c a pair, worth 25c and 50c.
Men's Suspenders, with drawers supporters, 10c a pair, worth 20c.
Men's Jersey Ribbed, Tan Color, Balbriggan Shirts and Drawers, 33c, worth 50c.
Boys' Fancy Shirts, with detached collars, 25c, worth 40c.
Men's Fancy Shirts, 75c and 50c patterns, 25c.
Men's Fancy Madras Shirts, separate cuffs, 33c, worth 50c.
Men's Fancy Balbriggan Underwear, 17c, worth 35c.

J. L. CHALIFOUX, 47-59 Central St.

F. G. McGREGOR - Auctioneer
OFFICE, 215 FOSTER STREET, LOWELL.

AUCTION

The best of reasons for selling one of the finest residences and locations in the city of Lowell, at 223 Mammoth Road, corner of Seventh avenue.

A house of 9 rooms, besides bath, store room, study and shed. Everything in first-class order. Heated by one of Harker's Victor boilers and lighted by both gas and electricity. Radiators in seven rooms, set soapstone tubs and wash boiler, with hot and cold water; cemented cellar, piazza and bulkhead, electric door bells, plenty of mantels, closets and drawers storm doors and screens.

Beside the house is a barn large enough to accommodate four horses and plenty of carriage room, and large loft.

The lot contains 12,000 square feet of land, has an 80-foot front and is 150 feet deep, is beautifully graded and curbed, with shade and fruit trees, shrubs, bushes and a well kept lawn. A new street is to be laid out opposite, which ensures forever an unobstructed outlook. In a most excellent neighborhood, near church and schools, with electric cars passing every few minutes, smooth-paved street and great demand for residential property in the neighborhood since construction of Textile school makes this one of the interesting and important sales of the season.

TERMS—The purchaser must deposit with or secure to the auctioneer $500 as soon as the property is struck off.

Now $3500 to $4000 may remain on mortgage at 5 per cent.

This sale to take place regardless of weather Thursday, August 6, 1903, at 4 o'clock p. m.

All inquiries to be made of auctioneer F. G. McGregor in charge.

Wilfred Kershaw
(Organist at St. John's Church.)
TEACHER OF PIANO
ROOM 27, ASSOCIATE BLDG.
WEDNESDAYS FROM 2 TILL 7 P. M.

WELCH & DANAHEY
Practical Steam Fitters, Pipers Plumbers
1024 CENTRAL STREET.

TRADE MARK
DICKSON'S TEA STORE.
REGISTERED

DOUBLE STAMPS BLUE
—GIVEN—
August 5, 6, 7, 8
60 with a pound of Baking Powder.
40 with a pound of Tea.
20 with a pound of Coffee.
Double Stamps on Crockery, Glass and China ware.
DICKSON'S TEA STORE, 68 Merrimack St.

FARMER LYNCHED

For the Murder of Sheriff Richards' Daughter

By Associated Press to The Sun

ASOTIN, Wash., Aug. 5.—Despite the efforts of Sheriff Richards of Asotin county, father of the victim, who had sworn in 25 deputies to guard him, William Hamilton, a well to do farmer, the self-confessed murderer of little Mabel Richards, was forcibly taken from the Asotin county jail early today and lynched by a mob of over 1000 men from all parts of Asotin county.

About 12:15 o'clock this morning, a band of masked men, their faces concealed with handkerchiefs, marched up the street to the county jail.

The officers and guards were swept aside by the mob. When the cell containing the guilty man was reached, no key could be found to fit. It was necessary to saw the bars. What Hamilton said probably will not be learned. After 15 minutes' delay, he was dragged out of the cell and down into the yard.

Meanwhile another company of masked men had marched up the street and taken position opposite the jail. They kept back the crowd which had filled the streets all night. Soon there came a procession from the jail yard. On each side of the prisoner was a masked man clutching the murderer's arm. Beside him another pressed closely with his hand over the murderer's mouth to prevent a possible outcry. The other members of the jail storming mob came behind. As the group came forward those who had been guarding the entrance formed the chain about the captive and captors and in this manner they proceeded, keeping the crowd at a distance. At First and Fillmore streets, they halted under a guy which crossed the street and connects electric light poles. Here one of the leaders asked Hamilton if he wanted to confess. He did so, admitting that he outraged the sheriff's child, 11 years old and then killed her.

His words were not heard more than ten feet away. He asked that his jewelry and some trifling trinkets be given to his father and mother. It was promised that this would be done. Some of the mob thought hanging too good and wanted to torture him, but the original program prevailed.

Some one produced a black mask like that used in a legal hanging and it was put over the head of Hamilton. It reached down to his shoulders. A rope was then placed about his neck and thrown over the guy wire. It was seized by many hands. The body was lifted off the ground and suspended at a height of about four feet. The doomed man began to gasp for breath and his efforts were plainly discernible a distance of two blocks. When life was extinct the rope was made fast to the telegraph pole and the body left suspended. The crowd immediately dispersed.

Shirt Waist Party at Chelmsford Centre tonight.

If you want help at home or in your business try The Sun "Want" column.

PHONOGRAPHS
EDISON MAKES 'EM
DOLLAR
A WEEK
WE SELL 'EM
PRICES $10 TO $50 10,000 records in stock to select from.
We also carry a full line of VICTOR TALKING MACHINES and records at lowest prices. If in need of horns, carrying cases, record boxes, horn stands, we sell them 30 per cent. cheaper than you can get them elsewhere.
RING'S Headquarters for everything in Talking Machines. 110 Merrimack St.

Lowell, Wednesday, August 5, 1903

A. G. Pollard & Co.

Closing Out Sales
—ON—
Summer Goods
SUCH AS
Window Screens and Screen Doors, Hammocks, Ice Cream Freezers, Oil and Gas Stoves

WE MAKE THE FOLLOWING LOW PRICES

All our Bay Window Screens and Regular Window Screens that sold for 20c and 25c each.
At 15c each, or 2 for 25c

We make two lots of our Screen Doors.
The 75c and $1.00 ones
At 59c each
The $1.25 and $1.69 ones
At 89c each
Get the right measure. No doors exchanged at these prices.

Blue Flame Oil Stoves that are warranted safe and sound at reduced prices.

WICKLESS BLUE FLAME STOVES.
1 Burner $2.93, was $4.00.
2 Burner 4.79, was 6.00.
3 Burner 6.49, was 8.00.

THE WICK BLUE FLAME STOVES.
1 Burner $3.49, was $5.00.
2 Burner 5.49, was 7.50.
3 Burner 7.98, was 10.00.
These stoves are all warranted to give perfect satisfaction.

On Ice Cream Freezers we make the following low prices:

WHITE MOUNTAIN FREEZERS.
3 quart $1.98 each. Regular $2.39.
4 quart 2.19 each. Regular 2.79.
6 quart 2.79 each. Regular 3.39.

ARCTIC ICE CREAM FREEZERS.
3 quart $1.49 each. Regular $1.98.
4 quart 1.79 each. Regular 2.49.
6 quart 2.29 each. Regular 2.98

Hammocks to close out are marked down like this—
The $1.50 Hammocks are 98c.
The 2.00 Hammocks are 1.49.
The 2.50 Hammocks are 1.98.
The 3.00 Hammocks are 2.39.
The $4.00 and $5.00 Hammocks are $2.98.

The biggest cut on
MASON'S FRUIT JARS.
Pints 39c doz. Always 59c.
Quarts 49c doz. Always 69c.
2 quart 59c doz. Always 79c.

Common Oil Stoves, Gas Stoves, Ovens, Gas Tubing, Water Coolers, etc., etc., at special prices.

A. G. POLLARD & CO.
MERRIMACK, PALMER AND MIDDLE STREETS.

EARS
are made to hear with. Listen, and you will hear every one sounding the praises of
THE LOWELL SUN,
Lowell's Greatest Newspaper

THE LOWELL SUN

NO CONCEALS.
When a newspaper publisher claims excellence for small circulation because the edition is delivered direct to subscribers, he conceals the fact that it is impossible to deliver a large edition in that way, particularly in the afternoon. Tell him that all local papers reach the houses. What you want is circulation

ESTABLISHED 1878 | LOWELL MASS. WEDNESDAY AUGUST 5 1903 | 10 PAGES ONE CENT

SUN LATEST

FIVE O'CLOCK

PROBABLE CAUSE

Asa C. Russell's Hostler Was Held in $700

For the Grand Jury—Told Court Cock and Bull Story—He Lost Money at the Races

Thomas J. McCann, the young man who said he was assaulted and robbed on the premises of Asa C. Russell in Wilder street Monday night, was in police court this forenoon and pleaded not guilty to a complaint charging him with the larceny of $300 from Mr. Russell.

The money which McCann claimed to have stolen from him was rent money which he had collected. He told a cock and bull story of the alleged assault and yesterday, when pressed for facts, admitted to Deputy Supt. Welch that he had played the races at Saugus and Worcester and had spent a portion of the money that way, but stuck to it that he had really been assaulted and robbed of $130.

Complainant was Arthur W. Parker, Mr. Russell's brother-in-law. He testified to the amount of money McCann collected and the amount he turned in. According to Mr. Parker's figures, McCann still owes Mr. Russell $266.

Capt. Kew visited the scene of the alleged assault and explained to the court the condition of affairs as he found them. He threw cold water on the assault story and said McCann told conflicting stories.

McCann didn't have any questions to ask the witnesses and in his statement to the court he still maintained that he had been robbed.

When the officers arrived on the scene of the assault they found a broken window and a club with which the window was broken on the inside.

McCann said he broke the window in order to get out quick and capture the robbers. The doors were locked, he said, and it would have taken him ten minutes to unlock the two doors through which he would have to pass.

Probable cause was found and McCann was ordered in $700 for his appearance before the superior court.

RESERVED HIS DECISION.

George Willett pleaded not guilty to keeping liquor. He was arrested by Patrolman John Leighton in Central street last Wednesday morning.

The defendant was carrying a dress suit case and when asked by the officer what it contained, said, "clothing."

The officer said Willett was rather impudent in answering questions, and, having suspicions which he considered were well based, he sent Willett to the police station where it was discovered that the dress suit case contained whiskey.

Officer Leighton, during the course of his testimony, said he had seen the defendant hanging about a saloon known as Barnard's saloon in back Central street since the first of May. A key found in Willett's pocket, was a key, Mr. Leighton said, to the saloon in question.

Patrolman Matthew McCann said that he saw Willett leave Barnard's saloon, go down Tyler street and enter a house in that street, opposite George street.

Other witnesses appeared for the government and testified that they had seen defendant hanging about Barnard's saloon since the first of May.

Counsel for defendant, J. J. Kerwin, did not offer any defence but called the attention of the court to certain rulings bearing on the case. He remarked that the complaint charged defendant with intent to sell and the evidence did not sustain the complaint.

Judge Hadley remarked that he would like to know the theory of the government in the case and said he would reserve his decision in the case for a time.

MINIMUM FINE.

Mary J. Donnelly charged with keeping liquor, paid a fine of $50.

HELD FOR SUPERIOR COURT.

Henrietta Bouchard and Joseph Betle charged with adultery were ordered in $400 each for their appearance before the superior court.

HUSBAND AND WIFE.

The case of John Hearne and Jennie Hearne, husband and wife, charged with drunkenness came up on continuance. John was fined $2 and Jennie was sentenced to three months in jail.

FOR DRUNKENNESS.

William Raymond, three months in jail, William Buckley $6, four first offenders and one released.

PROPERTY DAMAGE

Complete List to be Published by The Sun

Parties Whose Property Was Damaged Requested to Send Names and Addresses—Legal Advice Given--Get Your Name in the List

The Sun wants a list of all those whose property suffered damage inasmuch as not half of them have yet been reported. For this reason we would request all parties whose property was damaged to send their names and addresses with the nature of their damage to The Sun office that a complete list may be secured.

Call at The Sun office or write postal with name, address and nature of damage very briefly. This is necessary to show the extent of the damage.

LEGAL ADVICE.

The Sun has obtained the opinion of a prominent lawyer to the effect that the maintenance of powder magazines at Riverside park was a nuisance and that in consequence the U. S. Cartridge company and its co-partners in the magazines are liable for all damages even though they can clear themselves of the charge of criminal carelessness, which is very doubtful.

The employes of the company who suffered personal injury must give notice of suit for damages within thirty days after the explosion if they wish to recover damages.

As for the victims who lost their lives, their relatives must administer and notify the companies by whom they were employed 30 days after the administrations are granted. No administration can be had this month and the court will probably not get around to the cases until October.

The parties who have not suffered property damage are very numerous. Not half of their names have been printed as yet, but it is important that they should be known before the investigation.

First of all there are the people in the vicinity of the explosion whose property was totally or almost totally destroyed; then there are others, perhaps thousands, whose property was less seriously damaged. To estimate the damage in each and every case would require a great deal of time. The people who have suffered damage to property in this way know its extent and when the proper time comes will have no difficulty in sustaining their claims for damages. It will be of advantage to each and all to have their names recorded in the complete list of those who suffered damage to property.

THREE SUBSTANTIAL CONTRIBUTIONS.

Treasurer Burke this morning received a check for $100 from John Lennon of this city who sent it on from Sharon Springs, N. Y. Checks for $100 were also received from F. B. Shedd and the Mathew Temperance Institute and Agent Nourse of the Lawrence Mfg. Co., sent a check for $50.

LET ALL CONTRIBUTE.

It should be understood that every penny that can be raised is needed and hence every penny contributed will be thankfully received. Don't hold back because you cannot afford to give a large sum and dislike to see your name published for a small sum beside the names of others with large sums, but send in whatever you can afford to give and your contribution will be as much thought of as the larger mites of the more prosperous.

ERECT BOX ON MERRIMACK SQUARE.

The Sun would suggest that the relief committee place a contribution box in Merrimack square in front of the street railway waiting room for informal contributions. By this means a substantial addition to the fund that would not be obtained otherwise would result.

LOCAL HEBREWS' COMMITEE.

The local Hebrews have passed the hat around for the benefit of the explosion sufferers and today Treasurer Burke will receive nearly $100 from them.

RACES AT NASHUA

Bessie Drake Won the 2.20 Pace

THE 2.27 TROT COULD NOT BE FINISHED

Field of Eight in 2.30 Pace

By Associated Press to The Sun

NASHUA, N. H., Aug. 5—The August harness meeting at the Nashua track opened yesterday afternoon with a good attendance, though the weather was anything but favorable. A brisk breeze from the east did much to keep the time down and during the latter part of the afternoon the heats were run off in a drizzling rain.

The meeting promises if the weather is favorable ,to be one of the most successful ever held under the auspices of the fair management.

The races of the afternoon were a 2.20 pace, 2.27 trot and a 2.30 pace.

In the 2.20 pace the talent picked Bessie Drake as the good thing, but for the first two heats it looked a poor choice. Brookdale Girl had no trouble in walking away with the heats. Before the third heat in the race, the judges had a little conference with the driver of Bessie Drake and the result was that the Drake mare walked from the bunch for three straight heats.

The talent was fickle in the choice of the good thing in the 2.27 trot. Wilton S. sold high in the pools, with Mazetta second choice, and Norvel Maid third. Mazetta walked away with the first heat, and then Milton S. came in and took two straight. The next two heats split between Headstrong and Horton. On account of the rain and approaching darkness the race was discontinued.

The 2.30 pace started with a field of eight. The Goat was sold as favorite at the opening. Little David and the field was sold even, and found many takers. Little David finished outside of the flag in the first heat. The Goat had no trouble in walking away with his field in each of the three heats. The summary:

2:20 CLASS, PACING.

Purse $300.

Bessie Drake, rom, by Mouette (Stahl)	5	2	1	1	1
Brookdale Girl, bm, by Capt. Cook (Sayles)	1	1	2	2	4
Reddy Boy, bg (Osborne)	3	4	3	3	2
Suzetta, bm (Lewis)	2	3	4	4	3
Brownstone, br (Bowser)	4	dis			

Time, 2.20¼, 2.18¼, 2.18¼, 2.20¼, 2.24¼.

2:30 CLASS, PACING.

Purse $300.

The Goat, bg, by Peeler (Richardson)	1	1	1
Little Girl, bm (Brannan)	2	2	4
Peartl, bm (Cox)	6	5	2
Willie B, bg (Brown)	3	3	3
Uno, rog (Blume)	4	4	5
Worriment, blk (Rowland)	7	7	6
Queenie, chm (Rathburn)	8	6	7
Ben Como, grg (Gordon)	5	dr	
Little David, bg (Doble)	dis		

Time, 2.24½, 2.24½, 2.24¼.

2:27 CLASS, TROTTING (unfinished.)

Purse $300.

Wilton S, brs, by Daydawn (Harvey)	2	1	1	2	2
Horton, bg, by Wilkes (Park)	4	5	2	4	1
Headstrong, bg, by Strongwood (Rathburn)	5	4	5	1	3
Mazetta, rom, by May King (Detmo)	1	6	7	5	4
Norvel Maid, bm (Cox)	3	2	4	3	5
Idle Mack, bm (Defray)	6	3	6	7 dr	
Anna Rose, bm (Bowser)	8	dis			

Time, 2.26¼, 2.27½, 2.27, 2.28½, 2.30¼.

APPEAL SENT OUT

To the Charity of New Englanders

Aid for the Explosion Sufferers Will Come From all Directions —Treasurer Burke's Local Fund is Daily Growing

The following appeal has been made in behalf of the explosion sufferers to the people of New England from Boston:

By the explosion of two powder magazines on Wednesday morning, last, a section of the village of Wigginville, in the town of Tewksbury, was wiped out. Eighteen persons were killed and about 40 were injured.

But the terrific force of the explosives demolished 15 houses, razed them or splintered them so that it will be impossible to reconstruct them. A score of other dwellings were damaged seriously.

The people of Wigginville face a destruction of property worth $75,000. In this havoc disappeared the homes of at least 15 families. Not only was the property destroyed, but many of the homeless people have no relatives to whom they can look for assistance. All of them are poor, as that which was destroyed represented all they owned, the savings of years.

Men who have been the sole support of those families are recovering from injuries, and are at present unable to take means to provide a new home for their families. At best it would be months before many of them could gather together furnishings for a home like the one destroyed.

The feature of the situation which makes it hard for the men, women and children who lost their homes is the improbability of the insurance being paid. Only three or four houses were actually burned, the others were shattered and ruined by the force of the explosion. Under such circumstances it is doubtful if the amount of the insurance is collected under policies held by those whose property was not burned.

These acres of shattered dwellings are enough to excite sympathy, even if the prospects for the restoration of the homes were brighter. As it is, the situation is the most discouraging that any community has had to face in New England in years.

During the week since the calamity the town of Tewksbury has done considerable. Food has been supplied and generous neighbors have given freely of their homes for the comfort of those who did not know where to turn for succor. But the people of Tewksbury have a task beyond their means, they cannot help the sufferers as they deserve to be assisted and they cannot rebuild the homes.

Having practically exhausted their resources the town officers of Tewksbury were advised to state the situation to the people of New England and ask them to subscribe to a fund for the people of the devastated district of Wigginville. New England has given freely to the sufferers from flood, fire, famine and earthquake in other countries and in other sections of the United States.

In this instance the appeal is made for the assistance of fellow New Englanders. Albert C. Blaisdell, Joel Phelps and Robert Catherwood, selectmen; Enoch Foster, town treasurer; J. W. C. Pickering, Jesse N. Trull and Dr. George H. Pillsbury of Tewksbury have been appointed a relief committee to supervise the application of the funds subscribed.

Kidder, Peabody & Co. have consented to receive subscriptions and take charge of the collection of the fund. Subscriptions may be left at Kidder, Peabody & Co.'s banking rooms on Devonshire street or sent by mail. Checks should be made payable to Kidder, Peabody & Co. Acknowledgments will be made daily in the newspapers.

LIST OF CONTRIBUTIONS.

Previously acknowledged	$6260.56
Relief fund boxes	1025.00
John H. Harrington, Prop. Lowell Sun	100.00
Joseph M. Wade	100.00
A Friend	100.00
John Lennon	100.00
F. B. Shedd	100.00
Mathew Temperance Institute	100.00
Hebrew residents	79.40
Co. G, Sixth regiment	62.00
First Trinitarian church	51.00
Franklin Nourse	50.00
Charles L. Lovering	50.00
Sarah M. Meigs	50.00
Grand Council Mass., R. A.	50.00
Thompson Hardware Co.	50.00
Burnham & Davis	50.00
Fifth Street Baptist church	40.00
George E. Putnam & Son	25.00
John C. Burke	25.00
Butterfield Printing Co.	25.00
James McKinley	25.00
The Eagles	25.00
Scannell Boiler Works	25.00
George L. Huntoon	20.00
G. E. Metcalf & Co	10.00
G. Forrest Martin	10.00
Paige Street Sunday school	5.00
Mrs. Anna J. Loughlin	5.00
Friend, Manchester-by-the-Sea	5.00
Charles Kohlrausch	5.00
H. P. Beals	5.00
Frank W. Hall	5.00
Bicycle Fund	1.00
Another Friend	1.00
Dr. Patnaude	1.00
X	1.00
Grand Total	$8502.36

CHINESE VICEROY

DENOUNCES HIGH OFFICERS AND MILITARY AUTHORITIES.

By Associated Press to The Sun

VICTORIA, B. C., Aug. 5.—High authorities and military officials of Kwang have been denounced to the Chinese government by the new viceroy for sending false reports of the rebellion in that province which is regarded now as very alarming. A number of sympathizers of the rebels attacked Anjen Hsien in Heng Chu prefecture, but owing to lack of sufficient arms and ammunition could not effect a capture of the city. The citizens were also practically without arms and the governor hearing of its danger, sent arms to beat off the rebels, but the escort was defeated and the munitions captured by the rebels who then assaulted and captured the city.

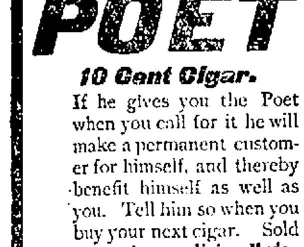

will not try to give you something else when you call for the

POET

10 Cent Cigar.

If he gives you the Poet when you call for it he will make a permanent customer for himself, and thereby benefit himself as well as you. Tell him so when you buy your next cigar. Sold everywhere. Union Made.

JOS. F. McGREENERY, Maker, Boston.

LAWN PARTY POSTPONED

The Lawn Party in aid of St. Peter's Parish will be postponed on account of rain until **TOMORROW** (THURSDAY)

WELCH BROS.
Plumbers and Steam Fitters, 143 Middle street. Telephone 373-4.

FUNERALS

BREEN—The funeral of Mrs. Ellen Breen took place yesterday afternoon from her home, 768 Moody street and was attended by a large gathering of friends and relatives. The bearers were John McDonald, Patrick Tierney, John Hart and John Clancy. Burial was in the Catholic cemetery in charge of Undertakers O'Donnell & Sons.

MATHEWS—The funeral of Mrs. Annie E. Mathews was held yesterday afternoon from her home, 15 Tenth street. Rev. Mr. Frost of Boston had the service in charge. The singers were Mrs. Gordon and Miss Sawtell. The bearers were H. J. Kimball, M. F. Hyland, W. R. Groves, W. O. Darby. Burial was in the Edson cemetery under the direction of Undertaker Weinbeck.

WALSH—The body of James Walsh was laid to rest in the Catholic cemetery yesterday afternoon. The funeral took place from the warerooms of John J. O'Connell & Co. in Lawrence street. Rev. Fr. Flynn, O. M. I., read the burial services at the Sacred Heart church. The bearers were J. Murray, P. Murray, P. Conway, J. Bushby, M. Kennedy, C. Keefe. John J. O'Connell & Co. had charge of the funeral arrangements.

MANN—The funeral of Ella A. Mann was held yesterday afternoon from her home, 47 Lincoln street, Rev. W. A. Morang had charge. Burial was in the Edson cemetery under the direction of Undertaker Weinbeck.

DONNELLY—The funeral of Rose Donnelly took place yesterday afternoon from the home of her parents, 66 Chambers street, and burial was in the Catholic cemetery in charge of John J. O'Connell & Co.

DEERING—The funeral of James Deering took place yesterday afternoon from 36 Crosgrove street and was largely attended. Rev. N. W. Matthews was the officiating clergyman and the bearers were N. and B. B. Hart, S. P. Pike and L. W. Sweate. Burial was in the Edson cemetery in charge of Undertaker Young & Co.

If you want help at home or in your business try The Sun "Want" column.

DOUBLE FUNERAL

Wife and Mother Laid at Rest

Two hearses, side by side, at the head of a long line of hacks, was the sorrowful sight that met the eyes of the residents of Centralville this morning. The hearses contained the remains of Mrs. Catherine and Mrs. Annie J., mother and wife of Michael J. Manning, a popular conductor on the local division of the Boston & Northern Street Railway. The double affliction within a few hours of each other was a very sad affair and Mr. Manning has the heartfelt sympathy of his many friends and acquaintances in his double bereavement.

The funerals took place from 191 Cumberland road at 8:30 o'clock and the funeral cortege wended its way to St. Michael's church in Sixth street where a solemn mass of requiem was celebrated at nine o'clock by Rev. Francis Mullen. The choir under the direction of Mr. Thomas P. Boulger sang the Gregorian mass and Miss Callahan presided at the organ. At the offertory Miss Nano M. Gallagher rendered "O Meritum Passionis," and at the conclusion of the service "One Sweetly Solemn Thought" was rendered by Miss Gallagher. As the remains were being borne from the church the choir sang "Lead Kindly Light."

There was a profusion of beautiful and appropriate floral offerings in evidence, showing the esteem in which the deceaseds were held by their many friends and acquaintances, the following being the most prominent: Pillows inscribed "Mother," and "Wife," from Mr. Michael J. Manning; basket of cut flowers with white ribbon bearing the inscription, "Daughter," from Mr. Patrick O'Brien; pillow, inscribed "At Rest," Mrs. Daniel McElholm and Mrs. William Brennan.

The bearers for the mother were Messrs. Edward Powers, M. Manning, W. Brennan and John Kelley, while the casket bearing the remains of the wife was borne from the church to the hearse by Messrs. Fred and Joseph O'Brien, George Mullin and Daniel McElholm.

The interments were in the Catholic cemetery where the committal prayers were read by Rev. Fr. Mullin. The funerals were under the direction of Funeral Director James F. O'Donnell & Sons.

HEAVY DAMAGES

To be Sought by Explosion Sufferers

BELANGER MAY DEMAND $25,000

The Defendant Companies Soon to be Notified

Eight suits for damages as a result of the explosion have been entered with John J. and William A. Hogan, Owen E. Rogers, James D. Whyth and Kate La France sue for total destruction of property. Elizabeth Davis, William Davis, Mary Bristol, Banister Masdon and Nathan A. Carp sue, some for damage to property and some for personal injury. The damage in some cases will be placed at a high figure and the defendants will be notified of suit in due course.

D. J. Donahue, counsel for Amedee Belanger, one of the victims of the Riverside park explosion, said today that the amount which his client would seek to recover will depend entirely upon his condition when discharged from the hospital. If crippled for life the suit will be for not less than $25,000. When asked if he would enjoin both the United States Cartridge company and the American Powder company, Mr. Donahue said he had not yet decided.

If you want help at home or in your business try The Sun "Want" column.

DEATHS

OSBORNE—Mrs. Sarah A. Osborne, aged 70 years, died suddenly last night at her home, 41 South Walker street. She had been out calling and when she returned to her house, was somewhat tired. While seated in a chair heart failure came upon her and she passed away. She is survived by her husband, four sons, Josiah A., of Quincy, Willard N. of Newton Centre, Frank W. and Edgar C. of this city, and one daughter, Mrs. Rachel M. Lathrop.

MACK—Mrs. Mary J. wife of William A. Mack, died this morning at 2 o'clock at her home, 93 Mt. Vernon street. The deceased had been ill since last winter, failing rapidly in health during the last few months. She passed away quietly and without suffering.

Mrs. Mack was born in Mt. Vernon, N. H., July 26, 1831. During early life she attended the Mt. Vernon academy and was a classmate of the late George H. Stevens and other prominent people.

It can be truly said of Mrs. Mack that everyone who knew her loved her, her life being one of good Christian grace and loveliness, and full of childlike faith, her presence always being a benediction.

She leaves to mourn her loss besides a husband, two daughters, Miss Maria A. Mack and Mrs. Samuel H. Thompson.

The funeral services will take place Friday morning at 11 o'clock at her home in Mt. Vernon street and burial services will be held at Amherst, N. H.

COTTON FUTURES.

By Associated Press to The Sun

NEW YORK, Aug 5.—Cotton: Futures opened firm. Aug. 12.00 a 12.05; Sept. 10.84; Oct. 10.06; Nov. 9.90; Dec. 9.85; Jan. 9.86; Mar. 9.85 a 9.88.

Notice the next 10 healthy men you meet. They take Ayer's Pills. J. C. Ayer Co., Lowell, Mass.

THE WEATHER

By Associated Press to The Sun

Rain tonight; Thursday generally cloudy, probably with showers; brisk to high easterly winds.

G. W. BONNEVILLE, D. D. S.
LOWELL DENTAL PARLORS
Painless Extraction. 101 Merrimack St.
Green Trading Stamps.

FURNISHED ROOMS to let in private family. Apply 61 Church street.

FOR SALE—The furniture of an elegantly furnished house on the Highlands; buyer can rent house if desired; eight rooms, gas, steam heat, laundry and stable. E. H. White, 137 Central street.

TO LET—Beacon street, corner Methuen, on car line, new seven-room two-tenement house, bath, hot water, set tubs and furnace; low rent right party. Apply G. R. Myers' market, Bridge street.

FASCINATING FACTS

The submarine cable, if jointed would reach to the moon.

Miss Mattie Town of 12 Bancroft block, Appleton street, Lowell, Mass., was cured of inflammation of the stomach with four bottles of Dr. Bartlett's Vital Force after four physicians failed to help her.

Jane Hyatt, an American girl in Paris, recently received $4000 in royalties on a gas meter of her own invention.

Miller Bellefontaine of Aiken street, Lowell, Mass., says: "Dr. Bartlett's Vital Force cured him of a severe nervous complaint," and he is telling his friends what "an excellent remedy it is as a tonic and renewer of the system."

Russia has 13,384 physicians for her 127,000,000 people. The United States has 120,000 for her 70,000,000 people.

Dr. Bartlett, the nerve, blood, heart and lung specialist, is reaping a rich harvest with his wonderful remedy, Vital Force. His office in Lowell is crowded daily with invalids. They have heard of his ability to cure where other doctors failed to cure.

$10,000
IN PRIZES
REV. FATHER O'BRIEN
TREASURER REVIEW PUBLISHING CO., BOSTON

By the aid of the one hundred reverend members of the Corporation throughout New England, offers Ten Thousand Dollars in Cash Prizes to place the SACRED HEART REVIEW in every Catholic home.

For instance, every one who sends One Hundred New Subscriptions gets One Hundred Dollars, or a person sending Twenty-Five gets Twenty Dollars. Capital Prize $3,000. There are many other prizes. Write for information to

REV. JOHN O'BRIEN, EAST CAMBRIDGE, MASS.

THE SUN LATEST 5 O'CLOCK

THE CORONATION

Pope Decides It Will Take Place Sunday

By Associated Press to The Sun

ROME, Aug. 5.—Yielding to the pressure exercised by the foreign cardinals who are desirous of returning to their respective countries as soon as possible, the pope has decided that his coronation shall take place next Sunday.

HIS FIRST PLEASURE

POPE PIUS X WANTS TO EXPLORE VATICAN GARDENS.

By Associated Press to The Sun

ROME, Aug. 5.—Pope Pius X rose at 5.30 a. m., this morning, saying that he did not wish to change his habits. He slept last night in the apartment occupied by Cardinal Oreglia during the interregnum, which is situated on the first floor of the vatican. No decision has been taken concerning the pontiff's ultimate quarters, but it is already said that he desires them to be extremely modest.

At 7.15 the pope said mass, assisted only by Mgr. Bressan, his conclavist. He afterwards took breakfast, which consisted of only coffee, milk and a roll. Then as he stood against the window, from which he caught a glimpse of the gardens of the vatican, the pontiff exclaimed:

"My first pleasure when I can spare a moment, will be to explore the gardens which now confine my little world. Heigh ho! How shall I get on without my long country tramps? How I shall miss them and my sea."

Pope Pius wished to see personally most of the innumerable telegrams of congratulation received, giving instructions for the answers to those for which he cared most, and looked at the copies, changing here and there a word. Then he prepared for this morning's state reception of the cardinals in the Sistine chapel, which during the night had been cleared of its temporary furniture used for the balloting and was assuming its normal aspect.

The third and last obeisance of the Sacred College was consummated this morning with the same ceremonial as before, in the Sistine chapel, the pope being in his full pontifical robes and palpably restored in mind and nerves by a night's rest. The cardinals filed before him and kissed his hand and foot, all smiling and apparently in a perfectly contented frame of mind. They themselves received a hearty embrace from Pius X. The music was directed by Abbe Perosi, who was the pontiff's protege. Every available corner of the small chapel was filled this morning and those present seemed to forget Pius X in their pleasure in the magnificent harmony of voices of the choir and the feast of color as they rested their eyes on the pictures before them. The ceremony ended about noon.

Both going to and coming from the Sistine chapel, when he passed through the Raphael loggia and the ducal hall, the pope refused to be carried in the sedia gestatoria, which, however, followed him. After taking a few steps, he turned to Mgr. Bisleti and said:

"I shall never voluntarily get into that box."

A Te Deum was sung this morning in the Sistine chapel in honor of the election of the new pope. All the cardinals were present except Herrero, who is still ill in his cell, although somewhat better than yesterday.

The pope this morning confirmed in their posts as secret chamberlains, Mgrs. Zichi, Scapinelli, Miscitelli and Sanz de Sampere and confirmed the Marquis of Sorlund as master of the horse and Mgr. Sili as dean of grooms. He appointed Mgr. Gaill secretary of Latin letters to replace Mgr. Torozzi, who is ill, and also Mgr. Sardi, as secretary for briefs to the princes, to replace, Mgr. Volpini, who recently died.

The pope has confirmed Cardinal Oreglia, as camerlengo. Cardinal Agliardi will probably be secretary of state.

Pope Pius X has just received Prince Massino, the head of the papal section of the Roman aristocracy, who was accompanied by his daughter-in-law, Princess Beatrice, the daughter of Don Carlos. The pontiff seemed especially glad to see her, saying:

"We are from the same town. Your father is my friend and I have not forgotten his amiability in coming to see me off at the station when I left for the conclave, little imagining that I should never see my beloved canals again. I hope your royal father will soon come to our court."

A FEW ANCEDOTES

RELATED ABOUT THE NEW POPE, PIUS X.

By Associated Press to The Sun

ROME, Aug. 5—A few anecdotes show what manner of man Pius X is. His position as patriarch of Venice brought him from $2000 to $2400 a year, which did not go far when he had paid the bills for all of his numerous charities. So when he was called suddenly to leave Venice he often found himself without money. Once when he had to come to Rome he was without a cent and did not know where to turn. He was finally obliged to borrow $400 from a bank and was in a perfect fever until the gold was paid.

He has a nephew, John Baptist Sarto, who, although related to him, is only the arch priest of the small village Pessagno, the birthplace of Canova.

When in the past people used to ask Cardinal Sarto what he would do if made pope, referring to his modesty and affability, he replied:

"I shall have white robes instead of red, that will be the only change. I remain the same Sarto as ever."

The pope seems to have been sincere in thinking that he would not be made pontiff.

Mgr. Stratimirovich, the venetian patriarch, accompanied him to Rome, and up to the door of the conclave and in taking leave, as usual, hoped that Cardinal Sarto would be made pope. His eminence replied, laughing:

"No, no fear for me. Tell me the number of your telephone and I will let you know who receives that honor."

In all of the excitement of his first triumph he kept his word and went to the telephone personally and called up the number only to find that Mgr. Stratimirovich already knew the result of the balloting and was on his way to the vatican.

Pius likes not only to walk but to climb. A few days before he left Venice for Rome he ascended Mount Grapha, 500 feet high. But his greatest enjoyment is music. He is a great friend of and admirer of Lorenzo Perosi, the eminent director of the pontifical choir, who was formerly Maestro at St. Mark's, Venice. Perosi is chiefly indebted to him for his musical career.

SARTO OVERCOME

VENERABLE PRELATE DID NOT WANT TO ACCEPT.

By Associated Press to The Sun

ROME, Aug. 5.—All the members of the sacred college, declare that they are all satisfied with the election of Cardinal Sarto, but the anti-Rampolla faction consider it as their special victory. When the first ballot was taken it showed that the sacred college was divided into two groups, the stronger one for Rampolla, and another not quite so strong for Serafino Vannutelli.

The other votes were scattered but included four for Sarto. On the subsequent ballots, while the two principal factions were losing ground, Sarto gradually gained, drawing strength from both sides as well as from the neutrals, until the Monday afternoon, when his vote had increased to 37, within six of the necessary two-thirds. When the result of this ballot was announced in the conclave, Cardinal Sarto was so overcome with emotion and so touched by the unlooked for confidence reposed in him that he could no longer control his feelings and to the surprise of all, he broke down, declaring that such responsibility and honor were not for him and that he must refuse if offered. Tears rolled down his cheeks and he seemed firm in his determination to refuse the dignity. He was so palpably sincere that consternation reigned in the conclave and the cardinals spent the whole evening and far into the night in convincing him that his election was the will of Providence and that he must accept. Several times he almost fainted and had to be revived by the use of salts. He seemed happy but on the final ballot he looked a statue of resignation. Cardinal Gasetta, as scrutineer, was reading out the role. When forty-two votes had been recorded for the patriarch of Venice he scrutineer lifted his succhetto, saying:

"Habemus Pontificem." But from many sides cardinals cried out "Continue." As the vote approached fifty the cardinals, as of one accord, surrounded the new pontiff and according to tradition demanded to know if he would accept the pontificate. Cardinal Sarto's lips trembled so that he could hardly articulate, but after a visible effort he said:

"If this cup cannot pass from me." There he paused, but the cardinals around him insisted that it was necessary for him to answer "Yes" of "No."

Thereupon he replied firmly, "I accept."

Cardinal Gibbons speaking to a representative of the Associated Press, said that the election of Cardinal Sarto had produced the best impression in the entire Sacred college, being a man of such piety, tact and culture that he was best fitted to be the head of the church at the present time.

There is much speculation regarding the political attitude of the new pope inasmuch as he has not participated in the general affairs of the church during his career. The general opinion, however, is that he will make no change in the relations between the vatican and the quirinal. He is not credited with being particularly favorable to Austria as he still remembers how much his fatherland suffered under the domination of that country. Pius X admires the progress of Catholicism in America and considers the United States a most fertile field for religion. The cardinals mentioned as likely to be appointed secretary of state are Ferrata; prefect of the congregation of bishops; Cavagnis and Vincenzo Vannutelli, bishop of Palestrina.

NEW POPE'S SISTERS

HEARD THE NEWS IN THEIR HOME.

By Associated Press to The Sun

VIENNA, Aug. 5—The election of Cardinal Sarto as pope produced here an impression more of stupor than anything else, because his candidacy, in which he never put much faith, seemed almost hopeless and also because it was thought here that, although a man of great piety, he was lacking in one of the eminent qualities of a pope, being ignorant of diplomacy. For instance, he did not he speaks nothing but Italian. He was considered a great drawback as every pontiff is obliged to receive many personages who are unfamiliar with the Italian language. The news was communicated to his sisters, who live with him in the palace of the patriarch, and a great crowd gathered there to congratulate his sisters, among them being Don Carlos, the Spanish pretender, and his wife, who spent some time there, being personal acquaintances of the new pope. Pius X is much admired here.

SEVENTH POPE

TO COME FROM THE REGION OF VENICE.

By Associated Press to The Sun

ROME, Aug. 5.—The new pope was one of eight children, two of his sons and six daughters. One of his sisters is a dressmaker, another is married to a German coal peddler, a third married a wine shop keeper and the others are unmarried. The new pope is the seventh who has come from the region of Venice, among whom was Benedict XII, who also came from Treviso and who, by a strange coincidence, was elected pope exactly 369 years ago yesterday.

COUNT MUCCHILI

WANTS HIS COMRADE OF NOBLE GUARD REINSTATED.

By Associated Press to The Sun

ROME, Aug. 5.—Count Mucchili, of the Noble Guard, who was attached to the pontiff during the conclave and who has an American wife, availing himself of the privilege to ask the new pope a favor, has implored Pius X to reinstate his comrade of the Noble Guard, Count Pietro Marchi, who not long ago was suspended for having given an afternoon tea beside the vatican to several ladies of the Quirinal society, including Mrs. Meyer, the wife of the American ambassador.

Miss May Busby of Malden, has been the guest of Miss Josie Barrett of Cedar street, for the past few days.

The Misses Marguerite and Elizabeth McMahon of Cedar street are the guests of Mr. John McMahon of the Boston Traveler.

WILLIAM E. COREY, WHO SUCCEEDS SCHWAB.

SCHWAB RETIRES

Says He Was Not Forced Out

NEW HEAD OF THE BIG STEEL TRUST

Is Close to Andrew Carnegie

By Associated Press to The Sun

NEW YORK, Aug. 5—The resignation of Charles M. Schwab as president of the United States Steel corporation was tendered and accepted at a meeting of the directors yesterday. William E. Corey was unanimously elected his successor.

Mr. Schwab's resignation caused no surprise in financial circles, where it had for some time been foreshadowed. The new president was for years one of Andrew Carnegie's ablest lieutenants and is now president of the Carnegie Steel company, one of the subsidiary concerns of the United States Steel corporation.

Mr. Schwab attended yesterday's meeting of the directors, coming to town, it was said, for that special purpose. He appeared to be in good health and spirits and seemed rather glad to be relieved of the duties imposed on the chief executive of the "billion dollar" corporation.

Immediately after the election of his successor Mr. Schwab met the press representatives, to whom he made this formal statement:

"I want to say that I think I have been treated very unfairly by the newspapers in regard to the reasons for my retirement. A number of reasons, including this American shipbuilding matter, have been given for it, but none of them is true. As a matter of fact the shipbuilding question has never been a subject of discussion between myself and the directors.

"On my return from abroad six months ago I tried to get Mr. Morgan and the directors to accept my resignation, but was unable to do so. That does not look as if I had been forced out. Later I appealed to Mr. Frick and through him have finally succeeded in inducing the directors to accept my resignation. I am deeply interested in the United States Steel corporation as ever. I am still the largest stockholder and remain as director and member of the executive committee. As a result of the meetings yesterday afternoon my work has been divided, E. H. Gary being elected chairman of the board of directors and an advisory committee to the new president being appointed, consisting of Daniel G. Reid, William Edenborn and Edmund C. Converse."

"MOTHER" JONES

RECEIVED LETTER FROM PRESIDENT'S SECRETARY.

By Associated Press to The Sun

NEW YORK, Aug. 5.—"Mother" Jones, who recently marched to this city from Philadelphia with a small number of striking textile workers, and visited Oyster Bay with the object of seeing President Roosevelt, has given out the following letter received in that connection from Secretary Barnes:

"I beg to acknowledge the receipt of your letter of the 30th ultimo and state that it has been brought to the president's attention.

"The president, as was shown by his action while governor of New York, has the heartiest sympathy with every effort to prevent child labor in factories and on this matter, no argument need be addressed him, his position having been announced again and again.

"Under the constitution it is not at present seen how congress has power to act in such a matter. It would seem that the states alone at present have power to deal with the subject."

WORLD'S RECORD BROKEN.

By Associated Press to The Sun

SALT LAKE, Utah, Aug. 5—At Salt Palace bicycle track last night the Redman brothers of this city clipped off six seconds of the world's record in a five mile amateur race, covering the distance in 9.54.

Before Using. After Using.

Hood's Medicated Soap

Improves and beautifies the complexion. It is perfectly pure, wholesome, antiseptic, combines great healing, purifying and cleansing properties with the best elements for the toilet and bath, and is the best skin soap in the world.

Trial size, 10c. Full size, 25c.

C. I. HOOD CO., Lowell, Mass.

Sample Free.

The Place to Buy a

TRUSS

Is the place where they take pains to see that they are properly fitted and where they charge a reasonable price.

Falls & Burkinshaw

Keep trusses for men, women and children. They fit them correctly and charge moderate prices. We are glad to show the goods and give prices.

Falls & Burkinshaw

RELIABLE DRUGGISTS,

Successors to C. F. Blanchard,

418 Middlesex St,

Opposite Northern Station.

Open from 6 a. m. to 11.30 p. m.

THE RACE ISSUE

Is Hurting Republican Party

By Associated Press to The Sun

WASHINGTON, Aug. 5.—Certain democratic politicians who are hopeful of the success of their party in the presidential election next year are declaring that the democrats have an excellent chance of carrying Indiana in 1904 on account of the race question. An Indiana democrat of national prominence, in discussing the value of the negro vote in that state, is quoted here as saying:

"You would be surprised to know that there is likelihood of the negro vote in Indiana and Illinois, which has been assured to the republicans by President Roosevelt's course, being offset by the loss of white republican votes. That is, however, a fact, arising out of the existing race prejudice in those states.

"No one can have failed to observe the state of public sentiment against the colored race in Indiana and Illinois. It is more pronounced in Indiana, but is bad enough in Illinois. I am afraid it is growing worse every day, and no one knows where it will stop.

"Now we are beginning to observe a sentiment among the whites on the political phase of the situation similar to that of the southerners. The republican party is being looked upon as the party of the negro, and is being deserted by white republicans who share the race prejudice.

"That feeling is especially noticeable in the small towns and crops out in the municipal elections. It is a question how far that feeling will extend, but it is growing.

"My statement may be received with incredulity in the north. But nothing is impossible in a community where the race feeling is so strong that a caterer from a neighboring town, employed to serve a banquet, is forbidden to bring his negro waiters in for one night, and the waiters are driven out of town with actual violence."

RELIEF QUARTERS

Opened by Committee in Free Chapel

The committee appointed for the relief of the sufferers by the explosion is getting down to practical work and the prospect is that all who are in need will be properly looked after. Mayor Howe, as representing the committee, gave out the following note this noon as a notification to those concerned:

The Free Chapel in Middlesex street will be opened under the charge of Rev. George C. Wright after twelve o'clock on Thursday to receive contributions of clothing and furniture for the sufferers. The committee being desirous of obtaining as early as possible a complete record of the cases and persons in need of relief are requested to call or send word to these headquarters.

Miss Mabel Farnan, the only one able to work in a family of five, all sufferers by the explosion, has been given employment by the committee as assistant to Mr. Wright.

Signed.

CHARLES E. HOWE, Mayor.

AN APPEAL GRANTED

PEDRO DIAZ WAS SENTENCED TO BE HANGED.

By Associated Press to The Sun

SAN JUAN, P. R., Aug. 5.—The preparations for the first execution, by hanging in Porto Rico, which was fixed for Friday next, have been suspended, by the granting of an appeal to the supreme court in the case of the condemned man, Pedro Diaz.

Diaz was convicted of a murder committed during a political riot at Humacao last August and sentenced to death. The appeal will necessitate a delay of six months.

PERSONALS

Ernest Scribner has gone to Wilson Mills, Me., with the Algonquin fishing club of Lancaster, N. H.

Rev. P. W. Yarrow of St. Louis, Missouri, is in the city and staying with his parents at 57 St. James street.

Miss May MacDonald of the ladies' department, Merrimack Clothing Co., is visiting friends at Temple Mills, Me.

Miss Marguerite M. Maguire of Fletcher street is spending a week at Nantasket beach.

Ernest Estabrook, a clerk at Page's Spa, will spend his vacation in the Adirondacks.

Dr. Omer P. Porter, who was stricken with an apoplectic shock about two weeks ago, is much improved and will be out of doors within a few days.

Mr. and Mrs. Waldo Fisher returned to their home in Northfield, Vt., yesterday, after a ten days' visit with Mr. and Mrs. W. E. Davenport of 194 Middlesex street. Mr. and Mrs. Fisher were about 40 years ago residents of Lowell and in coming back, find few familiar scenes and faces, but great improvements which pleased them much as they have a tender regard for their early home.

Sergt. John Scott, of company M, Ninth regiment, formerly of the 26th regiment of volunteers, has received a box of Filipino cigars, from the Alcalde of Tighauan, Panay, Constantino Gonzales Repedileto, a friend of the sergeant's during his stay in the islands. A large collection of photographs of familiar spots 'round about Tighauan accompanied the cigars.

WALL STREET GOSSIP.

WALL STREET—10.10 a. m.—Opening prices ran off sharply all around on heavy offerings which were conspicuous in the Pacifics, Grangers and trunk lines. Atchison dropped 1 1-4; Canadian Pacific 1 3-8 and Rock Island 1 3-4. Brooklyn Transit lost 1 7-8 and New York Central, Union Pacific, Southern Railway, Amalgamated Copper and Consolidated Gas about a point. The Virginia-Carolina stocks fell 2 1-2 each and General Electric 3. There were large blocks of United States Steel offered, but it lost only 1-4 and the preferred after opening unchanged was lifted 3-8.

Children's Rockers WITH One Pound of Our 60 Cent Tea

O'Brien Bros TEA DEALERS

227 Central Street

Tel. 679-5. Free Delivery

WIFE IS PUZZLED

Thought Her Husband Was Dead

By Associated Press to The Sun

NEW YORK, Aug. 5.—After seeing her husband buried two months ago in the Lutheran cemetery, in Brooklyn, as she believed, the wife of Frank J. Nullet is nonplussed over the receipt of letters purporting to be from her husband.

Mr. Nullet was an employe of the National Biscuit company in this city and was in the habit of travelling for the company. He went away on Oct. 19 of last year to Troy, N. Y., and his wife, not hearing from him and not learning of his whereabouts, gave up all hope of seeing him again.

She moved from 45 Bleecker street, where she had lived with her husband, to 55 Downing street, Brooklyn and obtained employment so she could support herself and child. On June 3 she saw an account in a newspaper of the discovery of a man's body in the Kill Von Kull. The description coincided with that of her husband and she went to the morgue, where she positively identified the man as Frank J. Nullet, her husband.

The identification was brought about by discovering that the man had at one time broken his leg and had a defect in it and also an abscess upon the body. She had the body brought home and a few days later it was taken to the Lutheran cemetery.

On July 24 Mrs. Nullet received the first letter from Fall River, Mass., signed Frank J. Nullet. She refused then and still refuses to believe that the letter writer is her husband. She says:

"I buried my husband in the Lutheran cemetery and have a certificate issuer by the board of health, and I will not believe that he is alive. I have consequently paid no attention whatever to the letters I have received."

A friend of her husband called upon her to try and convince her that the letters were written by her husband, claiming that he had received several, asking him to call upon her and convince her that he was not dead.

GAIN OR RELIGION

QUESTION FOR SUPERIOR COURT TO DECIDE.

By Associated Press to The Sun

CHICAGO, Aug. 5 The superior court has been called upon to decide whether the University of Chicago is operated for gain or is a purely religious institution.

The city of Chicago takes one view of the case and the university the other. It came about over a bill for water. The city has been supplying this article to the university until the bill reached $2800. Then it sent a collector to call upon President Harper. The collector came back without the cash and the city threatened to shut off the water, whereupon the university management petitioned for an injunction to restrain the city from carrying out its threat. It is based on the city ordinance excepting from the payment of water bills, religious, charitable or educational institutions not operated for gain.

In his petition resident Harper avers that the university is running behind at the rate of $200,000 a year.

BURNED TO DEATH

SERVANT PERISHED IN FIRE IN COMMANDER STUART'S HOUSE.

By Associated Press to The Sun

NEW YORK, Aug. 5.—In a fire at Rankonkoma, L. I., yesterday, which destroyed the dwelling occupied by Commander D. C. Stuart, of the navy, his wife, and two children, one of the servants was burned to death. Another, although seriously burned, leaped from a second story window. Commander and Mrs. Stuart, with their children, escaped unhurt.

TORN TO PIECES

TERRIBLE TRAGEDY OCCURRED NEAR McAULEY POINT.

By Associated Press to The Sun

VICTORIA, B. C., Aug. 5.—A terrible tragedy occurred near McAuley Point yesterday. Two men, believed to be Harry Caldwell, a surveyor, and his son, went to a small island about two miles from Victoria and off McAuley Point, to dynamite fish. The dynamite exploded and the bodies of both were torn to pieces and scattered over the rocks.

SEVERAL INJURED

PASSENGER TRAIN OVERTAKEN BY A "FLYER."

By Associated Press to The Sun

HAVRE, Mont., Aug. 5.—While waiting for a herd of cattle to clear the track, the Montana Central South bound passenger train was overtaken by the "Flyer" on a curve a few miles west of here yesterday. Four persons, including a woman passenger, were badly hurt. Several other passengers were severely bruised.

Councilman Asa Hilliard was called to Barton's Landing, Vt., last night, owing to the serious illness of his father, who is 91 years old and who is not expected to recover. Mr. Hilliard left on the Montreal express.

COAL, LIME, CEMENT, BRICKS

OF ALL KINDS

E. A. WILSON & CO.

4 Merrimack Sq.

700 Broadway

$200,000 SHORT

Dunlap & Co. Suffer Heavy Loss

By Associated Press to The Sun

NEW YORK, Aug. 5—An official of Dunlap & Co., manufacturers, who conduct stores in various cities, has confirmed rumors recently circulated to the effect that a shortage had been discovered in the accounts of one of the former officers of the company, which fell heavily on the estate of Robert Dunlap, of which he had been an executor, but lightly on the company. The estate of Robert Dunlap, who died three years ago, was appraised at $850,000 and rumor had it that the deficit amounted to $200,000. Those familiar with the matter absolutely refuse to give the true amount or the man's name, but it is said no action will be taken against him. The heirs of the estate, which is held in trust by Mrs. Dunlap, are her five children, including William A. Dunlap of Chicago.

AFTER FIFTEEN YEARS

WOMAN REGAINS THE POWER TO WALK.

By Associated Press to The Sun

WEBSTER, Aug. 5—Mrs. Margaret Bean, aged 81 years, residing on High street has regained the use of her limbs as suddenly as the power was taken away from her about 15 years ago. At that time she was struck by lightning and ever since then has been a helpless invalid.

Upon awakening yesterday morning she felt a great deal more refreshed than on previous mornings. It seemed to her that she was much stronger. Her hitherto feeble, shaking hands had suddenly become strong and firm. Then she got out of bed and stood erect for the first time in 15 years. Her joyful cries brought her daughter in haste to the room.

Yesterday afternoon Mrs. Bean went out for a carriage ride with her daughter, the first ride she had enjoyed in years. What interested her most was the whizzing electric cars, which she had never seen before. So great was her curiosity to examine the cars that she took a ride to Perryville. Mrs. Bean says it was the will of God that she was an invalid for so many years.

Frederick Hall, of the Caesar Misch store, has left this city to take a position in a clothing store in Boston.

CANOBIE LAKE PARK

SUMMER THEATRE

One Week, Commencing

Monday, Aug. 3

Afternoon and Evening.

ALHAMBRA NOVELTY COMPANY

WARD and CURRAN

Eccentric Comedian and Pleasing Singer, in the farcical sketch, "That Terrible Judge."

KILLEEN and MURPHY

Celtic Comedians, in Original Songs, Parodies, Medleys and Dialogues.

Mr. and Mrs. Stewart Darrow

Great Novelty Entertainers, in Finger Shadows, Smoke Pictures and Colored Sand Painting.

REED and SHAW

A marvelous act on the Flying Rings Parallel Bars and Aerial Trapeze. A wonderful display of strength and physical culture.

The Great Boxing Kangaroo

A most surprising act of animal agility and smartness.

LEXINGTON PARK

A Picturesque Forest Retreat.

Opens Daily at 10 A. M.

AT LEXINGTON, MASS.

BAND CONCERTS Sunday afternoon and evening.

Zoological Garden and many other attractions.

For Week Commencing Monday, Aug. 3

RUSTIC THEATRE—200 seats free. Performances at 3.30 and 8 P. M.

International Vaudeville Company, including Hill and Whittaker, Van Brothers, Sam D. Drane, McIntyre and Rice.

Take the Lexington and Boston St. Ry. cars, which also make the famous

Paul Revere Trolley Trips

taking in the Historical Sights of Lexington and Concord.

LAKEVIEW THEATRE

ONE WEEK

Commencing Monday, Aug. 3

AFTERNOON AND EVENING

By Special Request

—THE—

COLONIAL COMIC OPERA CO.

—IN—

"H. M. S. Pinafore"

The entire company, and Lowell's favorite dancer, Miss Caroline Tyrell, as "The Little Middy."

EXTRA

5 O'CLOCK

PASSED OVER VETO

The City Council Votes for $25,000 Loan

Tar Macadam Supporters Won Big Victory Over Asphalt Promoters—Public Buildings Order Passed Over Veto—Order to Abolish Grade Crossings

Both branches of the city council met in adjourned session at city hall, last evening and with very little debate passed the $25,000 loan order for tar macadam pavement over Mayor Howe's veto. In the board of aldermen Mr. Derby gave notice of reconsideration at the next meeting and was ruled out of order on the ground that the matter had been once reconsidered. The opponents of tar macadam claim that this will effect the validity of the loan but the claim appears to be groundless.

The common council passed the $6500 loan order for public buildings over the mayor's veto in concurrence.

Alderman Gallagher introduced an order for the change or abolition of grade crossings and the regulation of train shifting at the Merrimack street crossing.

Alderman Derby introduced an order to regulate the speed of electric cars on the public streets.

Alderman Casey introduced an order relative to the storing of explosives.

BOARD OF ALDERMEN.

Chairman Miskella called the upper branch to order at 8.25 o'clock with all present.

The first business taken up was the hearing on the petition of the N. E. Tel. and Tel. Co., for three pole locations on Railroad street. Local Manager Grover stated that recent subscribers made it necessary to ask for more poles. There were no remonstrants to this petition nor were there any on the petition for the relocation of a pole at the corner of Broadway and Dummer street.

On the petition for pole locations on Middlesex street, near Foster, Foster street and Sayles street brought out considerable remonstrance. The speakers were Messrs. Barron, Gill, Harrigan, George and Mayberry. Most of the speakers objected to having the poles in front of their premises. After closing the hearing Chairman Miskella stated that the committee on wires would investigate the locations before action is taken on them.

On the petitions of the Lowell Electric Light company for pole locations on Summer, Hildreth, Suffolk and Middlesex streets there were no remonstrants and a representative of the company explained the purpose of the petitions.

A number of minor street petitions were referred to the street committee.

The joint order for the appointment of a joint special committee to investigate the manner of transporting and storing explosives was unanimously adopted. The text of the order was printed in yesterday's issue of The Sun

ABOLISH GRADE CROSSINGS.

Alderman James J. Gallagher introduced an order directing a committee of the board of aldermen and the city engineer to investigate certain grade crossings in Lowell relative to the expediency of abolishing them and report thereon.

The order reads as follows:

Ordered, by the board of aldermen, of the city of Lowell, assembled as follows:

That two members of the board of aldermen and the city engineer be and hereby are directed to investigate the following grade crossings relative to the expediency of changing the grade of the streets and railroads at said crossings in order to avoid danger at grade:

Fletcher street, south of Dutton street.

Thorndike street, north of Middlesex street.

Middlesex street, east of Northern station.

Middlesex street, west of Northern station.

Western avenue.

School street.

Walker street.

Lincoln street.

Plain street.

And to ascertain whether or not facilities for transferring freight at Merrimack and Dutton street crossing cannot be improved.

Said committee and city engineer to confer with interested parties and report to the board of aldermen at as early a date as possible.

Alderman James J. Gallagher who introduced the order spoke at length in favor of the adoption of the order. He cited a case that happened only yesterday where a horse had a narrow escape at the grade crossing at the Northern depot. He also recalled the many fatalities at the School and Walker street crossings. In relation to the latter part of his order he said that he knew whereof he spoke on this matter as he had seen the conditions existing at Merrimack and Dutton streets for years, being in business near the corner. It seemed, he said, that the trains are shifted across Merrimack street just at a time when the mill people are passing and they are thus inconvenienced and often made late for work. He had given the matter considerable thought and desired to ascertain if the grade crossings cannot be changed or abolished.

The order was adopted and Aldermen Gallagher and Burns were appointed on the committee. On the committee to investigate the method of storing explosives the chairman appointed Aldermen Casey and Hill.

SPEED OF STREET CARS.

Alderman Derby introduced the following joint order: Order regulating the speed of street railways:

Ordered, by the board of aldermen, assembled, as follows:

First, That the rate of speed for the running of cars of the street railway companies operating their cars in the city of Lowell, shall not exceed 12 miles an hour.

Second. That the rate of speed of a street railway car shall not exceed eight miles per hour in any of the following streets, namely: Merrimack, Central, Prescott, Middlesex, to Thorndike, Gorham to junction with Elm; Bridge to junction with Third street.

Alderman Derby said that he had conferred with the city solicitor in relation to bringing up this order and had been advised to introduce it. He stated that after the board acts upon it, if favorably, the matter goes before the railroad commissioners and they will change the rate of speed fixed in the order if it is not in accordance with their views.

Alderman Casey wanted more time to consider the matter and on his motion the order was laid on the table. The law in relation to the speed of cars is as follows:

CHAPTER 143.

An act relative to the speed of cars and use of tracks of street railway companies:

Be it enacted, etc., as follows:

Section forty of chapter one hundred and twelve of the Revised Laws is hereby amended by striking out the word "may" in the first line and inserting in place thereof the word "shall," and by inserting after the word "require," in the fourth line the words, "subject to the approval, revision or alteration of the board of railroad commissioners," so as to read as follows:

Section 40.—The board of aldermen or the selectmen shall from time to time establish such regulations as to the rate of speed and as to the mode of use of the tracks within their city or town as the interest and convenience of the public may require, subject to the approval, revision or alteration of the board of railroad commissioners; and a street railway company whose servants or agents wilfully or negligently violate any such regulation shall forfeit not more than five hundred dollars for each offence.

Approved March 10, 1903.

A bill was received from Joseph Gilman of Tanner street for damages to his vegetable garden, where earth had been thrown during the construction of the Tanner street sewer.

The mayor's appointment of John P. Quinn as a weigher of coal was confirmed.

A recess of 15 minutes was taken during which the wire committee held a brief meeting in the mayor's office.

The aldermen came together again at 9.30 and two small hearings on petitions for relocations of poles were given.

OVER THE VETO.

The mayor's veto of the $25,000 order for tar macadam pavement was then read by Chairman Miskella and it was passed over the mayor's veto by a vote of 6 to 3. Aldermen Derby, Gerow and Casey voted to sustain the mayor.

A number of pole locations were granted in recommendation of the wire committee.

"Mr. Chairman," said Alderman Burns, "I would like to know if the mayor signed the $11,000 for a school house site in Centralville?"

"I understand he did," said Chairman Miskella.

"Hump! Very consistent," said Mr. Burns.

There being no further business the meeting adjourned at 9.50 o'clock.

COMMON COUNCIL.

Twenty-five members answered the roll-call at 8.45 o'clock.

Minor street petitions were properly referred.

The report of the water board stating its inability to act upon the petition of Nicholas Gallagher and others for a water supply in Dracut was ordered on file in concurrence.

PASSED OVER VETO.

Mayor Howe's veto of the order for $6500 for repairs on public buildings was then read and after Messrs. Welch and Pinder had spoken in favor of passage over the veto, the order was passed by a vote of 19 to 6.

The joint order of Alderman Casey relative to the handling, transporting and storing of explosives was adopted in concurrence and the chair appointed Messrs. Hard, Pinder and Fairweather on the committee.

TAR MACADAM ORDER PASSED.

Mayor Howe's veto of the $25,000 tar macadam order was then before the body and his message was as follows:

Lowell, Mass., Aug. 3, 1903.

To the City Council:

Gentlemen:—I return herewith unapproved a joint order of the city council to borrow $25,000 in order to pave Hosford square and Central street from Hosford square to Gorham street with Warren Brothers' bituminous macadam.

In my address to the city council at the beginning of the year I spoke on the subject of "smooth paving" as follows:

The ideal pavement has not yet been discovered or invented. Of all the pavements which have been subjected to practical test, asphalt, or as commonly called "smooth paving" has given the most satisfactory results, and its use is being largely increased in many of the cities of the country. In our own city the use of smooth paving has passed the experimental stage and its gradual extension appears to meet with general popular approval. Therefore I favor the laying of a moderate amount the coming year. As the work is of the nature of a permanent improvement, a loan to meet the expense will be proper. The result of our trial of what is called "tar macadam" will be awaited with interest."

At that time it could not be foreseen that the condition of today relating to the finances of the city would exist, and that as early as July the time would have arrived when to stop borrowing, except for imperative necessities, seemed clearly to be the proper course. At the beginning of the year it could not be foreseen that the state tax would be $25,000 more than that of last year; that the county tax would be $2311 greater; that the long continued high price of coal would in no small degree increase the expenses of several departments. It could not be foreseen that the long stoppage of six great cotton manufacturing corporations would cause a loss in wages to hundreds of tax-payers that cannot but be felt and will be especially felt when taxes become due. Lastly it could not be foreseen that the city council would borrow $245,000 for other purposes this year before reaching the subject of smooth paving. It can be foreseen, however, at this time, that there will have to be borrowed later on to meet the obvious expenses and needs of the city, a sum of money which, added to that already borrowed, will make an amount beyond which it is not advisable, in my opinion, the city should go in raising money by loans this year. A recommendation made at the outset does not necessarily hold good seven months afterwards, under different conditions, and especially after $245,700 already has been borrowed.

I cannot feel that the paving of Hosford square and a portion of Central street this year with "tar macadam" is an imperative necessity.

I respectfully beg to call the attention of the city council to other reasons against the borrowing of money expressed in a communication to the city council concerning an order to borrow $4500 for the repair of various city buildings which I had the honor to submit July 17. Such reasons seem to me to be applicable also to this order and need not be repeated.

Respectfully submitted,

CHARLES E. HOWE, Mayor.

The matter of sustaining the mayor's veto came up and the order was passed over the mayor's veto, 20 voting in favor of passing the order, four against and two not voting. Those who voted to sustain the mayor were Councilmen Adams, Brown, Dodge and Hard. Councilman Pinder did not vote.

At 9.15 the body took a recess for 10 minutes. When the recess was up a quorum was not present and on motion of Mr. Brown, adjournment was in order.

GLOUCESTER OFFICIALS

WILL BE ENTERTAINED BY THE CITY COUNCIL NEXT WEEK.

The city council will entertain the city council of Gloucester in this city on Thursday, Aug. 13.

At the close of the meetings at city hall last night the two branches met informally and voted to extend the invitation. A committee of 10 was appointed to make the necessary arrangements.

DRIVEN ASHORE

SMALL VESSELS DAMAGED BY THE STORM.

By Associated Press to The Sun

SOUTH NORWALK, Conn., Aug. 5.—The storm of the past few hours has been severely felt along the shore front and a number of small vessels have been driven ashore or sunk. Mead Brothers of Norwalk had a sloop damaged and a launch lost. Commodore C. B. Keeler of New Canaan lost a launch and several sail boats and skiffs were driven ashore in the vicinity of Belle Island and Roton Point.

WHEREVER USED

leaves the skin smooth and soft as velvet, hence the most delicate fabrics are not injured by its use. No red hands. Its *great* purity accounts for these facts. Such is

Sunlight

Big Sized Cake — Little Price — 5 cts.
ASK YOUR DEALER FOR LAUNDRY SHAPE

(CUT IT OUT.)
THE EAGLE CREDIT HOUSE
190 and 192 Middlesex Street.
This advertisement is good for $1.00 on first purchase of $10.00 or more.
CASH OR CREDIT.

J. M. KINGSBURY, No. 273 Bridge St.
MEATS AND PROVISIONS.

PLANS DISCUSSED

Relief Committee Met Last Evening

AND FORMULATED PLANS FOR ACTION

Many Valuable Suggestions Offered

With the exception of the Rev. George C. Wright all the members of the relief committee met in the mayor's office at city hall last evening and discussed the work of the committee.

Mr. Blaisdell presided and Edwards Cheney served as secretary.

It was agreed that to provide immediate relief for the sufferers was the all important question.

After a series of suggestions relative to the most expeditious manner in which to proceed, it was decided to establish a depot where donations of clothes, food and other articles could be left by those desirous of giving.

Rev. George C. Wright was the choice of the committee as master of the depot and it was also agreed that he should have a stenographer to assist him.

The mayor's secretary, Mr. Cheney, tried to reach Rev. Mr. Wright by telephone but was unable to do so.

A motion was made and carried that all written orders for assistance, either financial or otherwise shall be endorsed by Chairman Blaisdell or Mayor Howe.

A committee was appointed consisting of George E. Putnam, Charles P. Conant, Samuel E. Pickering, Jesse H. Shepherd and Michael F. Hoskin, whose duty will be to consider and investigate all claims and report back to the whole committee, these gentlemen to be known as committee on claims.

A motion was made and carried, giving Mayor Howe full power in establishing a depot headquarters and the Free church on Middlesex street was designated as the place.

Chairman Blaisdell announced that Kidder, Peabody & Co., of Boston were willing to accept the custody of the Boston fund.

He said that the town of Tewksbury had been carrying along more than 30 families since the disaster.

The committee will act as promptly as possible and will spend the money intrusted to it to the best advantage.

TO CLOSE MILLS

Three Big Corporations Take Action

By Associated Press to The Sun

BOSTON, Aug. 5.—Instructions have been forwarded to the managers of the China, Webster and Pembroke manufacturing companies at Suncook, N. H., to shut down the three corporations on Saturday next until August 24. The action was decided upon because of the high cost of cotton and the unsatisfactory condition of the market for print cloths, the product which all the Suncook mills are engaged in. The China mills are further handicapped because of the destruction of 300 bales of cotton in their shed several weeks ago. The management of the mills say that operations will be resumed on August 24 but does not know whether further curtailment will be necessary later or not.

The three corporations employ about 1500 operatives.

When the Exeter cotton mills of Exeter, N. H., close next Saturday, the manufacturing departments will remain shut down for four weeks and the finishing rooms will be idle a fortnight.

The Pittsfield, N. H., cotton mills will shut down the same day for several weeks.

The Cotton mills of Norwich, Conn., have closed for a fortnight. It is understood that several other corporations engaged in the manufacture of cotton are considering a stoppage of machinery for several weeks. With those announced during the past few days, it is expected the total number of idle spindles will be greater somewhat than was generally expected.

SERIOUS CHARGE

MADE AGAINST A CLERK IN A JEWELRY STORE.

By Associated Press to The Sun

BAR HARBOR, Me., Aug. 5.—Robert Milliken, clerk in a local jewelry store, was arrested today after a verdict had been rendered by a coroner's jury, charging him with performing a criminal operation and causing the death of Rena Braydon, aged 17, of Prospect Harbor. Mrs. Clara B. Shaw, mother of the dead girl, was held as a witness.

POST OFFICE BREAK

WAS PREVENTED BY THE POSTMASTER.

By Associated Press to The Sun

JAMESTOWN, N. Y., Aug. 5.—An attempt was made to break into the Falconer post office early today. Postmaster Davis heard the intruders and ran to the office. He was fired at but escaped injury while the would-be robbers beat a retreat before they had cracked the safe.

INJURIES PROVED FATAL.

By Associated Press to The Sun

BALTIMORE, Aug. 5.—John H. Baer, engineer, W. H. Chenowith, fireman, injured by the explosion of the boiler of a Northern Central railroad engine at Timonium, Md., last night, have since died.

Miss Nellie Burnham and nephew, Mr. Chester Conant, of High street, are enjoying the first two weeks of August at Maplewood, Maine.

FIVE KNIFE CUTS

Demented Italian Tried to Commit Suicide

By Associated Press to The Sun

BOSTON, Aug. 5—At 3 o'clock yesterday afternoon, when the marketmen and hangers on about the Farmers' market, near Lewis wharf, saw a wild-eyed Italian running zigzag across the market place, brandishing a formidable looking Swedish knife and screaming incoherently, there was some quick and lofty climbing to get on top of the stalls, into doorways and upstairs out of his reach.

The Italian didn't seem to want to cut anybody in particular. Apparently the excitement grew as he noted the terror he had created, and he was fairly shrieking when he came to a stop in the middle of the market place, and in plain view of scores of men he raised his keen-bladed knife to a level with his face in front of him and then drove it desperately into his body.

The crowd yelled "Police" but the man paid no attention to the cries, but again raising the knife drove it once more into his body at about the short ribs. Five times in all he drove the knife into his body as deeply as he could, and he was preparing to stab himself again when Patrolman Loughlin ran up and knocked the knife out of his hand.

Loughlin grappled with the shrieking Italian, now reeking with the blood which was pouring from his wounds, and fell upon him. The marketmen's courage returned to them when they saw the Italian had been disarmed and they came to the assistance of the policeman and helped restrain his captive.

The Italian was asked why he had stabbed himself and he said: "I-a the drunk-a." Loughlin got from him the information that he was Antonio Festa, 50 years old, of 35 Clark street, and that was about all he could get.

Festa was hurried to the City hospital relief station by the patrol wagon of division 1, and the surgeons had a lot of work to do on him. Four of the wounds were in his body at the short ribs, while the fifth wound was a little lower down and had penetrated the walls of his abdomen. The surgeons had to perform an operation as a result of that wound, but it was said last night that Festa would probably recover.

The doctors agreed with the police diagnosis that Festa is probably a little demented. It is said he has a wife in Italy.

BRITISH MINISTER

WILL NOT AGREE TO SURRENDER OF CHINESE EDITOR.

By Associated Press to The Sun

LONDON, Aug. 5.—In the house of commons today, Premier Balfour, in reply to Henry Norman, announced that instructions had been sent to the British minister at Pekin not to agree to the Chinese government's demand for the surrender at Shanghai of the editor and staff of the Chinese reform organ Supao.

The demands presented by the Chinese government to the foreign ministers for the extradition of the editor and staff of the Supao on the charge of seditious writings, said that the prisoners were wanted for "execution" a trial was not mentioned and it was therefore inferred at Pekin that the authorities were disposed to dispense with this formality. All the newspapers published at the treaty ports have exhorted the ministers to refuse the demands. The Russian, French and American ministers were said to be in favor of surrendering the prisoners.

BROKERS SUSPEND.

By Associated Press to The Sun

NEW YORK, Aug. 5.—The suspension of the firm of Sharp & Bryan was announced on the stock exchange today.

Physicians say the origin of many skin diseases, and the continuance of others, is found in the use of soaps made from impure fats. The remedy lies in the use of

PACKER'S Tar Soap

Made from vegetable oil, pine tar and glycerine—Pure as the Pines.

At all druggists. 25 cents.

THE PACKER MFG. CO., 81 Fulton St., N. Y.

BAD ACCIDENT

AVERTED BY PROMPT ACTION OF ENGINEER

What might have been a bad accident occurred at the Merrimack street crossing about 11 o'clock when the dummy engine struck a wagon of the Adams Express company.

The engineer did splendid work in reversing his engine and but for this the wagon would have have been smashed. The driver of the wagon was so covered up to escape the rain that he did not see the engine approaching.

IN APPLETON MILL

FIRE BROKE OUT IN THE DUST BOX.

A slight blaze in a cotton dust box in the napping room of the Appleton mills shortly before 9.30 o'clock caused the ringing in of an alarm from box 24. Fires occur in these boxes quite frequently and are usually of little consequence, generally being extinguished by the employes.

A person passing by the mill saw smoke issuing from one of the side windows and pulled in the alarm, but by the time the department arrived the fire had been extinguished. The damage was slight.

HABEAS CORPUS PROCEEDINGS.

By Associated Press to The Sun

IDAHO SPRINGS, Colo., Aug. 5.—Francis L. Burton, a mining promoter, charged with fraud, arrested here upon request of the governor of Massachusetts, has delayed his return to that state by the institution of habeas corpus proceedings.

Frank Breen has gone to Old Orchard for a two weeks' vacation.

WANTED Your Lawn Mower to Sharpen and Repair, $1
CALLED FOR AND DELIVERED.
Done in first-class manner.
H. L. MILLS,
475 Broadway

THE SIGN BUSINESS
Formerly Conducted by
SPENCER & CO., 29 Middle Street
NOW DONE BY
J. H. BROWN
At the Same Old Stand.

BLOOD POISON

Bone Pains, Itching, Scabby Skin Diseases, Swellings, Carbuncles, Pimples, Scrofula,

Permanently cured by taking Botanic Blood Balm. It destroys the active Poison in the blood. If you have aches and pains in bones, back and joints, Itching Scaly Skin, Blood feels hot or thin, Swollen Glands, Blisters and Bumps on the Skin, Mucus Patches in Mouth, Sore Throat, Pimples or offensive eruptions, Copper-Colored Spots or Rash on Skin, all run-down or nervous, Ulcers on any part of the body, Hair or Eyebrows falling out, Carbuncles or Boils, take

Botanic Blood Balm, Guaranteed

to cure even the worst and most deep-seated cases where doctors, patent medicines, and hot springs fail. Heals all sores, stops all aches and pains, reduces all swellings, makes blood pure and rich, completely changing the entire body into a clean, healthy condition. B.B.B. has cured thousands of cases of Blood Poison even after reaching the last stages.

Old Rheumatism, Catarrh, Eczema

are caused by an awful Poisoned condition of the Blood. B.B.B. stops Hawking and Spitting, Dribbling and Scratching, Aches and Pains, cures Rheumatism, Catarrh, heals all Scabs, Scales, Eruptions, Watery Blisters, foul festering Sores of Eczema; by giving a pure, healthy blood supply to affected parts.

Cancer Cured.

Botanic Blood Balm Cures Cancers of all kinds, Suppurating Swellings, Eating Sores, Tumors, ugly Ulcers. It kills the Cancer Poison and heals the sores as worst cancer perfectly. If you have a persistent Pimple, Wart, Swellings, Shooting, Stinging Pains, take Blood Balm and they will disappear before they develop into Cancer. Many apparently hopeless cases of Cancer cured by taking Botanic Blood Balm.

QUICK GUARANTEE.
Buy a large bottle for $1, of any druggist, take as directed. Botanic Blood Balm (B. B. B.) always cures when the right quantity is taken. If not cured your money will promptly be refunded without argument. Blood Balm Co.

Botanic Blood Balm (B. B. B.) is pleasant and safe to take. Thoroughly tested for 30 years. Composed of Pure Botanic Ingredients. Strengthens weak kidneys and weak stomachs, cures dyspepsia. Complete directions go with each bottle.

Sold in Lowell by Ellingwood & Co., cor. Merrimack and Central Streets. Blood Balm sent by express. Call or write.

After Baby Comes
there is nourishment for both convalescent mother and nursing child in

ANHEUSER-BUSCH'S
Malt-Nutrine
TRADE MARK.

It is an already digested food easily retained by the most delicate stomach.
It restores health and strength—supplies the nutriment needed—builds flesh and tissue.
A real malt extract—not an intoxicant; contains less than 2 % of alcohol.

All druggists sell it. Prepared by the
Anheuser-Busch Brewing Ass'n
St. Louis, U. S. A.

The "Smoke of Peace."

Cremo

The Cream of the Islands

The one cigar you can depend upon being the same in quality whether you smoke one or a thousand. Always 5 cents, and so good the dealer can't afford to cut the price.

The Largest Selling Brand of Cigars in the World.

The Band is the Smoker's Protection.

TWO SHAMROCKS

Went Out for Daily Spin

(From Sr. Erin via DeForest Wireless.)

NEW YORK, Aug. 4.—Under three lower sails but in a wind too high for carrying their big light sails, the two Shamrocks left Sandy Hook at 10 o'clock today and ran out through the ship channel for a trial. A 12 knot southeasterly wind was kicking up a white capped sea on the bar as they passed out.

The yachts started with the challenger in the windward position. At Scotland lightship the yachts set working gaff top sails. The course was laid 10 miles south southeast to windward and return. The times of the start were:

Shamrock III	11:09:15
Shamrock I	11:09:17

Shamrock I sailed a plucky race, at one time slipping by the challenger, but at 12:40 the challenger led by an eighth of a mile. Shamrock III turned the outer mark at 12:28:55; Shamrock I at 12:32:38.

The yachts finished as follows:

Shamrock III	1:25:02
Shamrock I	1:31:19

DID NOT RACE.

By Associated Press to The Sun

NEWPORT, R. I., Aug. 4.—Both big sloops, the Reliance and Constitution, left their moorings shortly before 10 o'clock this morning and proceeded outside for a little brush. After beating down the channel they soon disappeared from sight from the harbor.

It is understood that so long as they remain here, they will hold daily brushes, weather permitting.

The Reliance and Constitution returned to their moorings after being out a couple of hours. The Constitution led upon the way in and those who observed the boats from the shore say that they stood off for about five miles and then came about and returned to the harbor. While they kept close company, there did not appear to be any effort on the part of either to make their best speed and in fact, both had boats in tow.

Upon picking up their moorings, both crews hastened to house the canvas as rain threatened. They were out under main sail, stay sail and small jib and club top sails.

PUBLIC HEARINGS

TO DISCUSS THE RELATIONS BETWEEN EMPLOYER AND EMPLOYE.

By Associated Press to The Sun

BOSTON, Aug. 4.—A special commission appointed by the last legislature to inquire into the relations between employer and employe, held a meeting here today to lay out its future work. It was decided to hold four hearings on Tuesday and Wednesday, Aug. 18 and 19, on subjects as follows:

Tuesday, 10 a. m., arbitration and industrial courts; compulsory investigation. Afternoon, attachment of wages.

Wednesday forenoon, profit sharing and industrial partnerships; afternoon, employment of the unemployed.

The commission anticipates great public interest in these subjects and expects a large attendance.

AMMON'S APPEAL

TURNED DOWN BY JUDGE GIGERISH.

By Associated Press to The Sun

NEW YORK, Aug. 4.—Judge Gigerish in the supreme court today denied the application of Colonel Robert A. Ammon, the lawyer who was convicted on a charge of having received $30,500 of the moneys of the Franklin Syndicate, the so-called "get rich quick" concern, of which Wm. S. Miller was the ostensible head, for a certificate of reasonable doubt, which would entitle Ammon to a stay of sentence pending the determination of his appeal from the sentence and conviction to appellate division of the supreme court. Ammon was sentenced to an indefinite term of imprisonment not to be less than four years and not to exceed four and a half years.

The result of this decision is that Col. Ammon will be taken at once to Sing Sing.

Kennedy's Oysterettes
The Oyster Cracker with a taste to it.

PETER J. BRADY
GROCER
Corner Gorham and South Highland Sts
CHOICE TEAS COFFEES and SPICES
Try our new brands of Flour, the best in the city. "The King Arthur," "Crown of Gold," and "Banquet."

FOR 28 YEARS THE
7-20-4
has been the New England favorite 10c cigar. Competent judges say they are now better than ever.
LITTLE GOLD DUST
as a 5c cigar has a record that speaks for itself. For sale by all dealers.
R. G. SULLIVAN, Mfr., Manchester, N.H.

CARTER'S
Cough Balsam 25c
WILL CURE THAT COUGH
Carter & Sherburne's LOW PRICED DRUG STORE
Merrimack, Cor. Bridge Street.

Dr. Emmons'
Monthly Regulator has brought happiness to hundreds of anxious women. Longest and most obstinate irregularities from any cause relieved at once. No risk or failure. No pain, danger, or interference with work. Success guaranteed at any stage. Mail, $1. Particulars and confidential advice free. All letters truthfully answered. Letters should be registered. Address, DR. J. W. EMMONS CO., 170 Tremont St., Boston.

JOHN W. McEVOY
Counsellor-at-Law
And Public Administrator.
Street Telephone

SARTO ACCEPTS

THEN HE WAS DECLARED SUPREME PONTIFF.

By Associated Press to The Sun

ROME, Aug. 4.—As Cardinal Macchi returned to the Sistine chapel after having performed his pious duty, the new pope rose and an effort to make but Pius X was literally carried in triumph to his cell, followed by a great concourse and preceded by the cross. He was stopped every step or two by those anxious to kiss his ring and receive the papal blessing, which was accorded with great benignity and patience.

As the new pope passed along, many of those present tried to prove that thy had always known what the result would be and how satisfied they all were:

"Why, of course," shouted one, "before the conclave gathered I always said it would be he."

If any of these compliments reached the ears of the pontiff he gave no sign thereof.

When he arrived at the door of his cell the pope turned and raising his hands gave, in a voice almost suffocated with emotion, his benediction to the assembly, which received it on bended knees.

SOLEMN BENEDICTION.

After a short rest, imposed by the fatigue and emotion of his election, Pius X joined his court in the ducal hall for the solemn benediction which h was about to give to the people of Rome. Although to ordinary eyes the confusion was as great as ever, to those practiced in the mysteries of the vatican, order was coming out of chaos and the bearing of all in the presence of the pope was much more formal. The babel of voices sank at his reproach, while none addressed him unless he spoke first.

The formal salutations having terminated, a procession was formed. In the center was the pontiff in his white robes, his figure standing out above those surrounding him, his silver hair gleaming under his white cap. He was surrounded by the cardinals still in their violet robes and preceded by the pontifical cross, the jewels of which flashed as though they also triumphed, in Sarto's success, while the conclavists and prelates seemed really jubilant in their joy and satisfaction.

The procession traversed many noble halls until it approached the window looking into St. Peter's. From below arose a murmur of voices, which, although subdued by distance, denoted the presence of a large concourse of people. The pope was seen to grow pale and then turning to Cardinal Baellieri, who stood behind him, he said:

"Now I understand the emotion Pope Leo always showed when going into St. Peter's to have the eyes of a great crowd focussed on him. It is almost terrifying."

Standing forward in the window, the others having fallen back, he deliberately controlled himself and looked across the great basilica. Crossing himself, the pope raised his hand and in a voice palpably tremulous, he said as soon as the cries from below gave an opportunity:

"Auditorum nostrum in nomine domine," to which came in reply from thousands of voices the cry: "Qui fecit coelum et terram." In a thrilling voice the pope responded:

"Sit nomen domini benedictum."

Then rising to his full height and leaning forward as much as possible, he intoned:

"Benedicat vos omnipotens Deus," etc., which called forth such applause that several minutes elapsed before the pontiff could retire. He then drew back, and the procession reforming, returned to the ducal hall. At the moment of leaving the window, Pius X turned to Mgr. Bisleti, who happened to be beside him, and said:

"I shall never again feel just the same emotion."

The election of the new pope, once it was consummated, was proclaimed in a loud voice by the cardinal scrutinizers to the sacred college. Mgr. Merry del Val, secretary of the conclave, and Prince Chigi, marshal of the conclave, were notified through a bell by Cardinal Oreglia. They entered the Sistine chapel amid visible excitement the eager faces of the conclavists and prelates being seen crowding about the door.

It is impossible to describe the confusion in the chapel. The friends and supporters of Cardinal Sarto gathered about him, complimenting and congratulating him and even clapping their hands without ceremony. They appeared to be unable to contain their joy. These few moments of oblivion gave Sarto's opponents time to recover their balance and conceal their chagrin, although the majority even among them declared themselves to be satisfied with the result and only a few sour faces were seen.

"Sarto," "Sarto," ran from mouth to mouth, penetrating to the furthermost precincts of the vatican. All hurried towards the Sistine chapel to see the newly elected pontiff emerge and pay their homage to the new pope and have the honor to be among the first to kiss his hand. After the election, when the excitement began to calm down, none seemed to quite know what to do, it being to all except Cardinal Oreglia a new ceremonial. Cardinal Oreglia, as dean of the cardinal bishops called Cardinals Netto and Macchi, the deans respectively of the cardinal priests and cardinal deacons. They approached Cardinal Sarto saying in Latin distinctly:

"Do you accept your election according to the canonical law as supreme pontiff?"

The moment was one of extreme tension of feeling. There was a perceptible pause before Sarto controlled his voice. Then he answered simply "Yes."

The cardinals thereupon removed their baldachinos, so that of Sarto was the only one remaining, thus marking him as their supreme head.

CARDINAL SARTO

BELONGED TO LIBERALS IN THE SACRED COLLEGE.

By Associated Press to The Sun

ROME, Aug. 4.—Cardinal Sarto belonged to the Ecclesiastical Congregations of bishops and regulars, sacred rites, indulgences and sacred relics. He enjoyed great popularity in his diocese. He is honored by all for his purity, for the strict uprightness of his life and for liberal ideas. He is a modest and agreeable man, highly cultivated, very kind-hearted and still strong and robust in spite of his 68 years. He has never taken part in the political and public life of the church; but divided his time between study and good works. Although most faithful to the Holy See he was presented to the king and queen of Italy in Venice. He was considered among the more liberal members of the Italian episcopate and sacred college. It is said that Leo XIII sided with him on one occasion when Sarto disapproved of Rampolla's policy.

JOY BELLS RUNG

PEOPLE OF PORTLAND NOTIFIED OF ELECTION OF POPE.

By Associated Press to The Sun

PORTLAND, Me., Aug. 4.—Joy bells were rung this noon in all the Catholic dioceses of Maine announcing the election of the new pope in accordance with instructions from Bishop O'Connell. Tomorrow morning a mass of thanks will be celebrated and in the evening a Te Deum will be sung and benediction of the Blessed Sacrament pronounced.

ANXIOUS THRONG

CHEERED LOUDLY FOR THE NEW POPE.

By Associated Press to The Sun

ROME, Aug. 4.—Cardinal Sarto was this morning elected pope and assumed the title of Pius X.

The new pope appeared in St. Peter's where amidst tremendous excitement he pronounced his first papal benediction. Many thousands witnessed the historic scene and signified their approval of the choice of the cardinals by tumultuous cheering.

The usual large crowd assembled before St. Peter's at about 10:30 a. m., to await the arising of the smoke from the Sistine chapel. Hundreds of carriages stood in waiting in the blistering sun which seemed hotter than ever. The colonnades were packed with people, but even there the anxious watchers could scarcely escape from the severe heat. When the quarter of eleven o'clock struck, the crowd left its shelter and stood bravely in the sun in the belief that the smoke would appear within a few minutes as it had consistently given its signal at about this hour since the conclave commenced.

Minutes sped on and still no smoke was discovered. When the bells sounded half past eleven, the ministers and others left their carriages and joined the watchers on the steps of the basilica. Inside St. Peter's many also were waiting and the suspense brought thousands running from the near-by streets, the delay on the fourth morning of the conclave being interpreted to mean that a decision had at length been reached. The troops spread themselves across the square and nervous anticipation possessed all. Hundreds of surmises passed from mouth to mouth. Minutes seems like hours. St. Peter's boomed out the three-quarters of the hour and there was no sign of the sfumata or an announcement.

A second later, the great central window of St. Peter's, facing the piazza, swung slowly open. A loud shout and all rushed madly towards the cathedral. At the open window half a dozen vatican attendants appeared. Suddenly they broke out into the fierce sunlight, a gorgeous banner, bearing a cardinal's arms. Reinforcements of troops crossed the piazza at the double, then closed their ranks and held back many who strained every nerve to get close to the window.

For a minute or so none knew to which cardinal belonged the arms so significantly displayed. Then the rumor arose that they were Sarto's but few persons were absolutely sure of their identity. Five hundred troops lined up around the top of St. Peter's steps, thus dividing the great crowd, which was increasing every moment, into three sections.

The tension was unrelieved. Cardinal Macchi, in his cardinal robes, carrying a large red book and preceded by a glittering cross, appeared at the window. A wild shout went up. Cardinal Macchi waved both hands for silence. In a second a solemn hush fell on the scene, broken only by a sharp word of command from an officer and the rattle as the troops brought their rifles to the present.

In clear tones Cardinal Macchi read the preamble, the people below meanwhile being scarcely able to hold themselves in, until he reached the word "Sarto" when a terrific roar went up. Those out of hearing of the cardinal's voice joined in the acclamation and the whole square became one mass of men and women, shouting and cheering at the top of their voices.

Vainly the cardinal waved his hands for silence. The long pent up feelings of those who had watched the sfumata for four days nor found an outlet and for some minutes they could not be suppressed. Finally it was quiet enough for Cardinal Macchi to proceed and say that the new pontiff had taken the name of Pius the tenth. Then with a blessing upon the crowd, the cardinal disappeared from the window and the attendants quickly drew up the banner.

CARDINAL GIBBONS

FRUSTRATED ELECTION OF CARDINAL RAMPOLLA.

By Associated Press to The Sun

BERLIN, Aug. 4. A dispatch to the Lokal Anzzeiger from Rome asserts that Cardinal Gibbons played the chief part in frustrating the election of Cardinal Rampolla.

BISHOP O'CONNELL

HAS MET POPE PIUS X SEVERAL TIMES.

By Associated Press to The Sun

PORTLAND, Me., Aug. 4.—Rt. Rev. Wm. H. O'Connell, bishop of Maine, who has held a high official position in Rome, said it gave him great satisfaction to learn of the election of Cardinal Sarto as pope. He spoke with deep feeling of the personal qualities of Pius X and of his marked ability. All who came in contact with him were immediately aware of being in the presence of a remarkable man. He was little known in Rome and had not made frequent visits there. He understands the personal needs of the bishops throughout the world and his election to the papacy will appear to be the best possible selection under the circumstances. He had the high regard and respect of the late pope.

Bishop O'Connell met Pius X several times in Rome and Venice and had very pleasant intercourse with him. The bishop was struck at once by his ability and the simplicity of his life.

WASHINGTON NOTIFIED.

By Associated Press to The Sun

WASHINGTON, Aug. 4. The Washington government was advised of the election of the new pope by the following cablegram received from Mr. Iddings, the American charge d'affaires at Rome:

"Cardinal Sarto elected pope, aged 68."

EXCHANGES AND BALANCES.

By Associated Press to The Sun

BOSTON, Aug. 4.—Exchanges $23,516,813. Balances $1,56?,?2.

Packer's Tar Soap
For toilet and bath.
Pure as the Pines.

FROM YESTERDAY'S LATE EDITIONS

ST. DOMINIC'S DAY

Observed by Nuns at St. Michael's

Today, in the Catholic church is the feast of St. Dominic, patron saint of the Dominican orders of preachers and nuns and is being observed in the houses of those orders the world over.

At St. Michael's convent, Centralville, this morning, mass was sung for the sisters in the pretty little chapel of the Holy Rosary, by Rev. Francis Mullin of St. Michael's church. A special musical program was rendered consisting of Rosewig's "Ave Maria" sung by Miss Louise O'Connell; duet, "Veni Jesu" by Miss O'Connell and Miss Margaret McDonough and the communion hymn "Mysteries of Love," by Miss O'Connell. Sister Clementine, O. S. D., presided at the organ. The altar and in fact the entire interior of the chapel was beautifully adorned with bouquets of choice flowers, the kind remembrances of friends of the sisters.

Benediction will be given at the chapel this evening by Rev. Fr. Carney and the musical program will consist of "Abide With Me," sung by Miss Louise O'Connell and chorus; duet, Mattfield's "O Salutaris," Miss O'Connell and Miss Mary Leary and Thorpe's "Tantum Ergo" by the chorus.

During the afternoon the sisters were entertained by the ladies of St. Michael's mandolin club.

FIXING TRACKS

Welders are Being Kept Busy

Street car traffic in Centralville and through upper Merrimack street is in a rather disabled condition. In upper Merrimack street the welding gang have finished their work as far as the canal bridge at Suffolk street, but it is doubtful if the bridge would support the weight of the cars and that portion of Merrimack street from Suffolk to Cabot streets will not be visited by the welders until a number of new girders are put in the canal bridge. It has been the intention of the railroad to put these girders in for some time past. At the present time the cars going up the street leave the up track at the depot and use the down track until the turnout at Cabot street is reached. According to this new arrangement the cars are not running on time.

The welders are now working on the out rail in Bridge street and the Christian Hill, Bridge street, Lawrence and Lakeview avenue cars are running under difficulties. Leaving the square the cars use the inward track and then switch up First street, come back to Bridge street and then proceed toward their destination. As many people have said, it would be much better if welding could be done when the cars stop running at night and be kept up until they start in the morning, for under the present arrangement it is very inconvenient.

REACHES $7000

The Relief Fund Still Growing

Up to the time of going to press over $7000 had been received by John C. Burke, treasurer of the relief fund for the sufferers. Among the contributions were the following:

Contributions in boxes	$56.36
Franklin Nourse	50.00
Burnham & Davis	50.00
George L. Huntoon	20.00
First Trinitarian Cong. Church	51.00
Dr. Patenaude	1.00
"X"	1.00
	$229.36

The employes of the local division of the Boston & Northern road are contributing for the relief of the sufferers at the explosion. One of the employes is going the rounds with a paper and it is understood that he has received quite a large sum. It is expected that the collection will be finished tomorrow and the money turned over to the treasurer.

MANY DEATHS REPORTED

THIRTY-EIGHT DEATHS IN THREE DAYS.

Thirty-eight deaths have been reported at the office of the board of health in city hall from Saturday noon until this noon. Of this number fourteen were children under five years of age. This is a rather high death rate.

LOWELL CLUBS

HOLD PLEASANT JOINT OUTING AT BILLERICA.

The members of the Nonpareil, Waverley and Bellevue clubs of this city held a joint outing in Billerica recently and enjoyed themselves immensely. The local contingent consisted of about forty ladies and gentlemen and the trip was made in a special electric.

A base ball game between teams representing the Bellevue and Nonpareil clubs resulted in a tie, 3 to 3, at the end of six innings. Other sports were enjoyed, as was a fine dinner and supper prepared by Chef Ware of the Nonpareils assisted by three other members. The affair was a success in every detail and was in charge of a committee consisting of the presidents and secretaries of the three clubs with James J. Ward as chairman and F. F. Flaherty, secretary.

MATRIMONIAL.

Arthur I. Marren of this city and Harriett Doyle were married this afternoon at the church of the Immaculate Conception in Nashua by the pastor, Rev. Fr. Buckle, in the presence of relatives and friends. John J. Sullivan of this city was best man and Miss Hartigan, a cousin of the bride, bridesmaid. Mr. and Mrs. Marren will be at home after Sept. 15 at 25 Burlington avenue. No cards.

A relief committee was appointed by Wamesit lodge, Manchester Unity last night and it was voted to send $25 to Treasurer Burke of the Relief Fund.

BIG INSURANCE

Deceased Lowell Residents Well Insured

More than $345,000.00 was paid in settlement of life insurance claims in Lowell last year, and the life insurance in force here during the same period amounted to $34,000,000.00.

Prominent citizens of Lowell on whose lives policies were matured amounting to ten thousand dollars and over are mentioned for 1902 by the "Insurance Press" as follows: John H. Haworth $17,812.00 and Edward D. Holden $21,388.00.

"The residents of Lowell have protection by life insurance equal if not better than that of any city of its size in the country as the considerable sum of $30,000,000.00 held there in policies would indicate."

BOSTON WILL AID

Help for the Explosion Sufferers

Chairman Blaisdell of the board of selectmen of Tewksbury went to Boston yesterday in aid of the South Lowell sufferers. He canvassed his personal friends and also interviewed persons connected with banking and business houses.

This forenoon he received a telephone from one of the largest banking houses in Boston stating that the house would act as custodian for the relief fund in that city.

An appeal will be made in all of the Boston papers and the ball will be set rolling tomorrow morning.

This is a big stroke and one for which Mr. Blaisdell deserves great credit. The thought of going to Boston in the interest of the sufferers was original with him and there is every reason to believe that the assistance from that city will be of a decidedly substantial nature.

KICKED BY HORSE

Bad Accident to Henry J. McKelvey

Henry J. McKelvey, residing at 1 Blodgett street, a teamster in the employ of E. A. Stoughton of Chelmsford street, met with a serious and painful accident, last night. While at work in the stable he was kicked in the spine by a horse, receiving severe injuries. He was removed to the Lowell General hospital.

MONEY STOLEN

QUARRYMEN REPORT LOSS OF $38 TO THE POLICE.

Two young men employed at the Fletcher quarries in West Chelmsford called at the police station this forenoon and reported the loss of $38, which they said was stolen from them last night in West Chelmsford.

FUNERALS

DUNN—The funeral of Johanna Dunn took place this afternoon at 3 o'clock from the funeral chapel of J. F. O'Donnell & Sons. Interment was in the Catholic cemetery, under the direction of Undertaker J. F. O'Donnell & Sons.

DEVANEY—The funeral of Mary Devaney took place this morning at 10 o'clock from the funeral chapel of J. F. O'Donnell & Sons. Interment was in the Catholic cemetery, J. F. O'Donnell & Sons in charge.

GOOKIN—The funeral of Charles Gookin took place this morning at 10.30 from the home of his parents, 292 Concord street. Interment was in the Catholic cemetery, under the direction of Undertakers J. F. O'Donnell & Sons.

MULLALLEY—The funeral of Christopher Mullalley took place from his home in South Tewksbury at ten o'clock this morning and was largely attended by relatives and friends of the deceased. Services were conducted to the house by Rev. Fr. Locke of Ballardvale.

The bearers were Messrs. Jas. and Timothy Hart of Everett, Dr. Joseph O'Donnell of Medford and Dr. George O'Donnell of North Billerica. The interment was in the Catholic cemetery in this city and was under the direction of Undertaker James F. O'Donnell & Sons.

NORTH CHELMSFORD

There is a bad place in the tracks of the street railway company opposite the store of John F. McManomin, and Sunday afternoon a car got off the track. Some of the help from the power house came up and they succeeded in getting the car on.

Nine young pupils of the primary class of the Sunday school at the Second Congregational church graduated Sunday from the class and when the Sunday school begins again in September they will be all ready to enter the senior class.

DEATHS

RAINSCOURT—Joseph Arthur Rainscourt, son of Napoleon and Emma, died yesterday at his parents' home, 64 Hovey street.

GOOKIN—Charles, infant son of John and Elizabeth Gookin, died yesterday afternoon at the home of his parents, 292 Concord street.

PARKIN—Mrs. Mebile Parkin died yesterday aged 79 years and 8 months, at her home, 11 Woodward avenue.

DEVEANEY—Mary Deveaney, aged 81 years, died yesterday afternoon at the ... were removed to the undertaking rooms of J. F. O'Donnell & Sons.

YOUTH WAS SHOT DEAD

Two Boys Were Also Accidentally Shot

By Associated Press to The Sun

PORTLAND, Me., Aug. 4.—James Kincaide, 18 years old, lost his life and two boys named Arey and Brewster were seriously wounded by an accidental shooting at South Portland today.

They received a charge of buckshot from a gun in the hands of Thomas L. Fagan.

LEPINE—Leo Lepine, aged five months, son of Onesime and Angeline Lepine, died last evening at 318 Moody street.

MANNING—Mrs. Michael J. Manning, wife of Michael J., a well known conductor on the local division of the Boston & Northern street railroad, died this morning at her home, 187 Cumberland road. The husband of the deceased has the heartfelt sympathy of his many friends and acquaintances in his double affliction as his mother died yesterday at his home.

The deceased leaves to mourn her loss a husband, two sisters, Mrs. William Brennan and Mrs. Daniel McElholm, a brother, Michael H. O'Brien, and a father, Patrick O'Brien.

A double funeral will occur tomorrow morning from the residence of Mr. Manning, the funerals of his wife and mother taking place at 8.30 o'clock from his home, 187 Cumberland road. Upon the arrival of the cortege at St. Michael's church a solemn mass of requiem will be sung.

ENJOYABLE PARTY

AT THE HOME OF MR. AND MRS. DRAIN.

The spacious home of Mr. and Mrs. John Drain on Central street was thrown open to a number of friends last evening, the occasion being the fifteenth birthday of their daughter, Mary J. About twenty of Miss Drain's young friends had gathered to assist in celebrating the event, each bringing a token of their regard for the young hostess and they certainly enjoyed themselves as only young people can.

In the early evening an informal musical and literary program was given with piano selections by Misses Mary Drain and Elizabeth M. Donoghue, the latter also officiating as accompanist throughout the evening. Vocal solos were rendered by Misses Elizabeth Drain, Katherine Sharkey, Lulu Sharkey, Anna Donahue. A feature of the evening was a cakewalk participated in by Misses E. Drain and Lena Donahue.

After the entertainment light refreshments were served, followed by games and various indoor diversions.

PROF. EWING GETS $2650.

Professor James Ewing of Cornell university has been allowed the sum of $2650 by the court for his services as an expert in the Blondin murder trial.

Miss Bessie V. Manchester of Livermore street will spend the next two weeks at Nantasket beach.

Mr. Frank Green, assistant janitor at the Vesper club and Mr. Edward Riley, boss machinist at the Lamson company are at Nantasket beach for a two weeks' vacation.

HE WILL RECOVER

CONSTABLE SHOT BY A NEGRO DESPERADO.

By Associated Press to The Sun

WILMINGTON, Del., Aug. 4.—Constable James D. Wright, of Clayton who was last night shot and seriously injured by Fletcher Hollis, a negro desperado, whom he was about to arrest at Clayton, will probably recover.

The news from Clayton is that the search from Hollis is still being vigorously continued and that it is probable he will be shot to death if he is apprehended. State Detective Francis is on the scene and if the negro is caught will endeavor to place him in custody and bring him to this city for safe keeping. The searching parties, however say they do not propose to allow this to be done. There are two of them, each numbering about 100 men, and they are strolling the banks of the Smyrna river from Clayton to Bombay Hook in search of Hollis, who is supposed to be hiding in the marshes.

DISASTROUS FIRE

THE LOSS IS ESTIMATED AT $250,000.

By Associated Press to The Sun

CINCINNATI, Ohio, Aug. 4.—The fire which destroyed the Pittsburg Glass plant at Court and Broadway after midnight caused a loss estimated at $250,000. The insurance amounts to 90 per cent. Three persons were injured. The fire is supposed to have been caused by spontaneous combustion.

C. T. A. U. CONVENTION

MULREADY A CANDIDATE FOR NATIONAL SECRETARY.

By Associated Press to The Sun

PITTSBURG, Pa., Aug. 4.—Delegates and visitors to the 33d national convention of the Catholic Total Abstinence Union, which meets here today, are arriving in large numbers.

During the morning there was a meeting of the historical society of the union presided over by Rev. Walter S. Shanley of Hartford, Conn., president of the national union.

St. Louis, Chicago and Hartford will try for the honor of entertaining the delegates next year and at present it looks as though St. Louis would capture it. In the selection of officers Boston comes forward with a candidate for national secretary in the person of Edward Mulready.

CASTORIA
For Infants and Children.
The Kind You Have Always Bought
Bears the Signature of Chas. H. Fletcher.

AMATEUR GOLF

FIRST DAY OF THE WESTERN SERIES.

By Associated Press to The Sun

CLEVELAND, O., Aug. 4.—The first day of the western amateur golf championship opened with a bad breeze from Lake Erie and heavy showers that changed later to a steady drizzle. The high wind bothered the golfers not a little, but the course was in fine condition. Most of the pairs were away by 11 o'clock with the greatest interest of the day centering in Chandler Egan of Exmoore and R. Deeming of the Euclid club in the Cleveland contest.

By the end of the first eight holes Egan had Deeming 3 down, but Deeming made a remarkable put at the end of the green and put himself only 2 down. Egan won the 10th hole handily.

Then the rain became a driving torrent. By the rules only on the 10th and 15th holes can a ball be picked up from out of bounds. This rule lost Weber of Toledo one stroke at the very first hole.

The first to finish were Warren Dickinson of Des Moines, the Iowa state champion, and C. S. Russell of Cleveland. Dickinson was 7 up and 6 to go.

The next pair were Frank Weber of Toledo and R. S. York. Weber won 1 up. The results up to 12 o'clock were:

Chandler Egan beat R. Deeming, 5 up, 4 to go.

Results to 1 o'clock:

F. S. Borton beat C. B. Fownes, 3 up, 2 to go.

J. D. Clime beat R. E. Daniels, 2 up, 1 to go.

Walter Egan beat H. W. Fraser, 2 up, 3 to go.

W. H. Stickney beat T. S. Beckwith, 3 up, 2 to go.

S. G. Stickney beat J. M. Peace, 7 up, 6 to go.

W. G. Canegie beat J. M. Marfield, 8 up, 7 to go.

Chisholm Beach beat R. G. Tewkesbury, 5 up, 4 to go.

ARCHBISHOP FARLEY

DELIGHTED AT CHOICE MADE BY CONCLAVE.

By Associated Press to The Sun

NEW YORK, Aug. 4.—One of the first places in this city to receive the announcement of the new pope's election, was the archepiscopal residence. Archbishop Farley when informed of the election of Cardinal Sarto, through his secretary, Rev. Father Hayes, said:

"I am delighted that the conclave has ended so soon and that its choice has fallen on so acceptable a person as Cardinal Sarto."

VICEROY CURZON

DECIDES TO ACCEPT EXTENSION OF HIS TERM OF OFFICE.

By Associated Press to The Sun

SIMLA, India, Aug. 4.—Viceroy Curzon informed the consulate at today's sitting that he had decided to accept the government's offer for the extension of his term of office with permission to take a vacation in England in 1904, should he so desire.

Lord Curzon said he was fully aware of the strain on his health and spirits and the fact that only two viceroys in the last 50 years had stayed in office beyond five years. This, however, was too short a term for a government which had embarked on wide schemes of reform and it would be a neglect of duty to abandon his share of the work.

COURT MARTIAL

NON-COMMISSIONED OFFICERS MALTREATED SOLDIERS.

By Associated Press to The Sun

BERLIN, Aug. 4.—The details are published today of a court martial held at Metz on a non-commissioned officer named Dunkel for maltreating private soldiers at Moerchingen, Lorraine. Five hundred and seventy-six instances of brutality, all occurring since last December, were cited. The evidence showed Dunkel's fertile inventiveness in methods of punishment, such as compelling a soldier to run full tilt across a room and ram his head against a wardrobe.

The court decided that 366 counts of the indictment had been proved and sentenced Dunkel to two years and a half imprisonment and degradation to the ranks.

The scandal became known to the military authorities through the suicide of one of the maltreated men which an anonymous letter ascribed to Dunkel's brutalities.

Cured of Asthma
After 35 years of Suffering.
It will be gratifying to Asthmatic readers to learn that an absolute cure has at last been discovered by Dr. Schiffmann. That the remedy is an effectual one cannot be doubted after perusal of such testimony as that of C. W. Van Antwerp, Fulton, N. Y., who says: "Your remedy (Schiffmann's Asthma Cure) is the best I ever used. I bought a package of our druggist and tried it and one box entirely cured me of Asthma, and I have not had it since. I can now go to bed and sleep all night with perfect comfort, which I have not done before for 35 years and I thank you for the health that I now enjoy. I hope that you will publish this letter, that others may learn of its wonderful virtues." Sold by all druggists at 50c and $1.00. Send 2c stamp to Dr. R. Schiffmann, Box 891, St. Paul, Minn., for a free sample package.

You Cannot Ask for Anything in the
ELECTRIC LINE
That You Cannot Get at
DERBY & MORSE'S
All orders promptly attended to 61 Middle Street. Telephone 465-4

SARTO'S ELECTION

Pleasing to France, Germany and England

By Associated Press to The Sun

PARIS, Aug. 4.—The election of Cardinal Sarto as pope created a distinctly favorable impression in government quarters here, removing the fear that the choice might fall upon a radical or reactionary candidate. The foreign office received the first information of the election from press sources, the news spreading rapidly among the officials and causing widespread comment.

Although not espousing any particular candidacy, official feeling has been favorable to one who would continue the conservative policy of Pope Leo. Cardinal Rampolla at first seemed to be the best exponent of a continuance of a former policy, but he lacked the necessary strength. Cardinals Sarto and Di Pietro were regarded as being closely identified with Rampolla and likely to share his general views.

The choice of Sarto is, therefore, satisfactory as apparently showing the continuance of the recent policy of moderation followed by the Holy See in its relations with France and other Catholic countries. What was most feared was the election of one who might adopt a policy antagonistic to the government of France, thereby increasing the difficulties of the present governmental policy against the congregations and possibly threatening the existence of the concordat.

A MILD MANNERED MAN.

By Associated Press to The Sun

BERLIN, Aug. 4.—The election of Cardinal Sarto as the new pope was made known here at 1 o'clock this afternoon, through extra editions of the newspapers which were eagerly read. The foreign office, at that hour, had no confirmation of the news but regarded it as probable, it having been learned that Sarto had strengthened his vote yesterday. Replying to a question whether the election was acceptable to Germany, a representative of the foreign office answers:

"Unqualifiedly so from an official view-point. Sarto is a mild mannered man and has never been active politically."

COMMENT IN LONDON.

By Associated Press to The Sun

LONDON, Aug. 4.—The London papers publish long and friendly reviews of the new pope's career. They generally think that the election augurs well for better relations between the vatican and the quirinal. Stress is laid on his attitude when the king and queen of Italy visited Venice last May and Sarto went in state in his gorgeous gondola to render them homage. It is deduced therefrom that Pius X is likely to depart from Pope Leo's policy of rigorous confinement in the vatican.

MYSTERY CLEARED

MAN WHO DROPPED DEAD WAS DOMINICK SHERLOCK.

By Associated Press to The Sun

BOSTON, Aug. 4.—The mystery surrounding the man who dropped dead in New York and on whom a card bearing the name of John D. Reardon of Malden was found has been cleared up.

The dead man was Dominick Sherlock of Boston, and was recently discharged from the house of correction. Mr. Reardon lent him funds and Sherlock took one of Mr. Reardon's address cards with the intention of returning the loan when he was able.

ARGUMENTS IN SEPTEMBER.

By Associated Press to The Sun

BOSTON, Aug. 4.—By agreement of counsel, argument of the bill in equity brought by the receiver of the Bay State Gas company of Delaware, in the supreme judicial court to have cancelled the recent sale of the Addicks gas companies to Kidder, Peabody & company, set for tomorrow, will be continued probably until late in September. The examination of H. H. Rogers, in connection with the case, whose examination was discontinued last week owing to that gentlemen's ill-health will be resumed early in September.

LIABILITIES REACH $35,000.

By Associated Press to The Sun

PROVIDENCE, R. I., Aug. 4.—Augustus Saugy of this city, wholesale dealer in provisions, today made a general assignment for the benefit of his creditors, which include firms here, in Worcester and in Boston. The liabilities are estimated at $35,000 and the assets will probably amount to $20,000.

The business will be carried on in the interest of the creditors by F. C. Comstock, the assignee.

AUDITOR POST HERE.

By Associated Press to The Sun

NEW YORK, Aug. 4—Among the passengers who arrived today on board the steamer Philadelphia from San Juan was Roger H. Post, auditor of Porto Rico.

STEAM HEATING
WATER HEATING
FURNACE HEATING
CARROLL BROS.'
Tel. 640. 36 Middle St.

50c BEST WALTHAM MAIN SPRING, Warranted.
Watches cleaned, 75 cents, warranted. Clocks repaired, 50 cents up. Jewelry repaired. Cash paid for old gold and silver. 25 per cent. saved on all kinds of watches and clocks, as we buy direct from factory. Open evenings.
WALTHAM WATCH REPAIRING CO.
195 Middlesex Street.

GEO. E. METCALF & CO.
FIRE INSURANCE
159 Middlesex St.

AUGUST
IS QUARTER MONTH AT
WASHINGTON SAVINGS INSTITUTION
Don't Delay Depositing
265 Central Street
GEORGE A. HARRIGAN, Treas.

Optician Rogers
Intelligent Examination in the Fitting of
Spectacles and Eye Glasses
145 MERRIMACK STREET.

HONOLULU MERCHANTS

ARE PLANNING TO BOOM THE ADVANTAGES OF HAWAII.

By Associated Press to The Sun

HONOLULU, Aug. 4—With the purpose to promote immigration to the islands, the Merchants' association and the chamber of commerce will advertise the advantages of Hawaii to the outside world, besides catering to the comfort of visitors who arrive here.

The Merchants' association has cabled to Secretary Root of the war department guaranteeing a constant supply of coal for army transports bound for the United States, to or from Manila, and asking that troops sent to the Philippines be hereafter routed by way of Honolulu.

Options on three steamers available for the government as revenue cutters have been sent to Washington by E. R. Stackable, collector of this port, in accordance with instructions received some time since, the treasury department being anxious to secure a vessel suitable for the use of its officials in Hawaii.

KILLED BY WIFE

PROSPEROUS FARMER WAS SHOT DEAD.

By Associated Press to The Sun

MATEWAN, W. Va., Aug. 4—William Adair, a prosperous farmer and timber dealer, was shot and killed last night by his wife in front of their house on Pidgeon creek, in this county. Adair returned from Cincinnati unexpectedly and found his wife in the home of a neighbor. He became jealous and fired three shots at her, all of which went wild. Mrs. Adair ran into her house, seized her husband's rifle and shot him as he ran for the woods. He died without uttering a word. The woman rode horseback to Williamson, where she surrendered. Mrs. Adair comes from one of the wealthy families of Mingo country. She will enter a plea of self-defence.

NOT SIGHTED YET

HOSTILE FLEET HAS NOT BEEN SEEN.

By Associated Press to The Sun

BAR HARBOR, Me., Aug. 4—As far as known the hostile fleet which sailed yesterday morning to reach a certain latitude and longitude before the defensive squadron leaves here, has not been sighted and reported. The battleships, cruisers, torpedo boat destroyers, training ships and dispatch boats which will leave tomorrow for the protection of the New England coast from the anticipated "attack," were put in readiness today for their early departure.

DOMINION LINER

SAW FLEET OF WARSHIPS OFF PORTLAND.

By Associated Press to The Sun

PORTLAND, Me., Aug. 4.—The first report of the presence of the fleet of warships off Portland was brought in today by the Dominion liner, Irishman, Captain J. O. Williams. While off the entrance to the harbor last night, Captain Williams says he saw the vessels cruising back and forth, some going to the eastward and some to the westward. Signals by the aid of lights were passing. Captain Williams was unaware of the identity of the ships until daylight.

The 54th company of coast artillery, known as the torpedo company of the army, arrived from New York on the steamer Horatio Hall today to participate in the war manoeuvres August 22-29th. This company has been stationed at Fort Totten at the head of Long Island sound, where they have had charge of the torpedo station. They are supposed to be the pick of the artillerymen. The company was accompanied by their commandant, Major Arthur Murray. During the war game, the 54th company will have charge of all the sub-marine defences of Portland and the officers of the school will have the direction of operations, under the immediate demand of Major Murray, who also will act as an instructor to the officers of the submarine school of defence.

PASSED WRECKAGE

FISHERMEN SAW ICE CHESTS AND STATE-ROOM DOORS.

By Associated Press to The Sun

NEWPORT, R. I., Aug. 4.—Henry Manson has returned from a fishing cruise in his sloop Valkyrie and reports having passed through a quantity of wreckage 10 miles to the southward of Block Island. It comprised ice chests, state-room doors and other material which indicated that they came from a steamship which had either been in collision or wrecked. He failed to find any part marked with a name though, and upon arrival here inquired if a report of any such wreck had been made.

WILL NOT TALK

STEEL MAGNATE FRICK REFUSED TO BE INTERVIEWED.

By Associated Press to The Sun

NEW YORK, Aug. 4.—A preliminary meeting of the United States steel corporation directors was held this morning. Those present included Chairman Albert H. Gray, J. Pierpont Morgan, H. C. Frick, Norman B. Roam, G. B. Perkins.

It is said that important committee changes are impending, but this could not be confirmed. Mr. Frick, who is said to be slated for the chairmanship of the finance committee, declined to be interviewed.

HORSES PERISHED

CARRIAGES, HAY AND STRAW ALSO BURNED.

By Associated Press to The Sun

GLENS COVE, N. Y., Aug. 4—Fire early today destroyed a barn 250x75 feet on the Pratt estate. Twelve horses perished and a number of carriages and wagons beside 250 tons of hay and straw were consumed. The loss is put at between $50,000 and $75,000. Stablemen living on the premises saved 25 horses and a few wagons, but everything else was destroyed. The local fire department kept the flames from spreading to adjoining buildings. Mrs. Pratt and her daughter and five sons occupy different houses in the estate. Charles M. Pratt, one of the sons, was formerly vice-president of the Long Island railroad.

POSTMASTERS MEET

BIG CONVENTION WILL BE HELD IN BOSTON.

By Associated Press to The Sun

BOSTON, Aug. 4.—Postmasters from all over the United States with their wives and families are arriving in Boston today to participate in the sixth annual convention of the National association of Postmasters, which will be opened here this evening with a reception at the Hotel Brunswick at which Governor and Mrs. Bates will be among the distinguished guests and it will be followed by a business meeting. F. B. Dickerson of Detroit, Mich., is president. He has held the office since the association was instituted. The convention will be in session four days.

MYERS ESCAPED

HE CAME VERY NEAR BEING DROWNED.

By Associated Press to The Sun

NEW HAVEN, Conn., Aug. 4—George Myers, 19 years old, of this city, while bathing at Cosey beach last night, was taken with cramps. A waiter at Momauguin, John Wollscelften, although but a poor swimmer, made a brave effort to save the drowning boy.

Both were in danger of drowning, when Stanley Hall and J. E. Austin jumped into a boat and rowed to where Meyers and the waiter were struggling. Trey got them into the boat and rowed ashore as rapidly as possible, for it was seen that Myers was in a critical condition.

When the unconscious boy was lifted out of the boat the Rev. Dr. Watson L. Phillips, rector of the Church of the Redeemer, who had been dining at the Momauguin, hurried to the scene, and by prompt and energetic work soon restored Myers to consciousness. Dr. Holbrook, who had been called by telephone, said, upon his arrival, that had it not been for the prompt action of Dr. Phillips young Myers undoubtedly would have died.

LONGWOOD COURT

CROWDED WITH LAWN TENNIS DEVOTEES.

By Associated Press to The Sun

BROOKLINE, Mass., Aug. 4.—Lawn tennis devotees were anxious during the early hours today for the weather was threatening and it looked as if the opening games of the International tournament at Longwood might be postponed.

The courts on which the matches were to be played were in exceptional condition. The schedule calls for the games to begin at 3 p. m., daily, unless a postponement becomes necessary, when play will go over until the next forenoon. Dr. James Dwight, president of the United States Lawn Tennis association, will referee all matches.

The players, including R. F. and H. L. Doherty, and H. L. Mahoney, the British team, and W. A. Larned and R. D. and G. L. Wrenn, the American team, were in the best of condition before the games began. Each was confident and ready to defend the prestige of his constituency. The sentiment was favorable to the Americans not only because British players have been defeated in two previous matches, but also because Larned, who defeated R. F. Doherty last summer, was the one chosen to meet him again today. R. D. Wrenn will play H. L. Doherty who holds the British championship, this afternoon.

On Wednesday the Wrenn brothers will meet the Dohertys in doubles and if the contest in singles is not finished before then, Larned will meet H. L. Doherty and R. D. Wrenn, R. F. Doherty.

The matches are for the International challenge tennis cup given by Dwight F. Davis, the American player, and each match will count one point in deciding the contests.

JAMES A. NORCROSS DEAD.

By Associated Press to The Sun

WORCESTER, Mass., Aug. 4.—James A. Norcross, formerly senior member of the firm of Norcross Brothers, died today. He was born in Winslow, Me., in 1831.

MONEY ON CALL.

By Associated Press to The Sun

NEW YORK, Aug. 4—Noon—Money on call steady at 2 per cent. Prime mercantile paper 5¾@6.

Exchanges $228,983,885.

Balances $15,824,097.

Atwood Hobbs of Elm street is spending the month of August in the woods of Maine, the last two weeks with the Y. M. C. A. camp at Friendship, Me.

ANTS
USE TURKISH REMEDY
Guaranteed that no ants or bed bugs will be found within one year, where Turkish Remedy has been used. All Druggists. Wholesale distributor, Carleton & Hovey. Price 35c per bottle. Cutler Remedy Co., 82 Ringgold St., Providence, R. I.
BEDBUGS

STOCK MARKET

Steel Stocks Figure in Early Trading

By Associated Press to The Sun

NEW YORK, Aug. 4.—Extensive selling of the United States Steel stocks and the five per cent. bonds was the feature of today's early trading in the stock market. Large blocks of these securities were offered for sale, the common making a maximum decline of 1¾ points and the preferred 2 in the first hour. The bonds broke about a point. The decline in the stocks was accompanied by adverse trade rumors which had more effect than the coming resignation of President Schwab. Another feature was a 7 point decline in Consolidated Gas. The selling of this stock was doubtless directly due to the proposed issue of $6,000,000 of treasury stock. There was a slight recovery by the end of the first hour, but the undertone was decidedly heavy.

The trading element made another successful raid on prices in the second hour. The most severe losses were sustained by North American and Virginia-Carolina Chemical which dropped 1 and 6 points respectively. Consolidated Gas made no recovery from its early loss. The Pacifics and Grangers were sold freely at declines from 1 to 2 points.

10.10 a. m.—The resumption of business on the London stock exchange after a holiday interval failed to bring any new demand for American stocks and prices here dropped on small dealings. The trunk line stocks were exceptional and showed small gains. Consolidated Gas broke 1½ on the announcement of a new stock issue and United States Steel pfd. was driven down 1½ with a break of a half point between sales.

11 a. m.—Pressure became more pronounced in the general market, following additional large offerings of the U. S. Steel stocks and Consolidated Gas. Sharp fractional losses were the rule in the grangers, Pacifics and Southwestern. Consolidated Gas declined 7 points to 179½ and Locomotive pfd., Brooklyn Rapid Transit, Leather pfd., Republic Steel pfd., Canadian Pacific, Erie Second pfd., Wabash pfd. and Kansas City Southern 1 to 1½. U. S. Steel fell 1⅝ and pfd. 2 points, Minneapolis, St. Paul & Sault ste Marie pfd. lost 1⅝ and North American 2 with a rally of 1. Realty pfd. rose a point, but did not hold it, while Pullman gained 1½.

Noon.—The action of the market renewed new selling out of collateral on loans and invited short selling by the bears. Declines in the grangers and Pacific, which bore the brunt of the selling, ran from 1 to 1½, approaching the low level of the year. A number of the coalers, Amalgamated, Sugar and other specialties fell a point. Consolidated Gas extended its loss to 7¾, North American 4, Virginia Carolina Chemical 2¾ and New Jersey Central 2½. United States Steel stocks were steadier. Westinghouse Electric rose 5, Railway Steel Spring pfd. 2¾ and Colorado Fuel a point. Bonds were irregular.

1 p. m.—Large blocks of various stocks were sold all round the room after the noon hour, causing rather perilous declines in a number of cases. The unrestrained liquidation of the specialties caused some apprehension. Virginia-Carolina Chemical pfd. opened 19 points lower at 80 on the sale of 200 shares. The common stock dropped 6½ in all and Westinghouse Electric 5. Declines ran to 2 points or more in many other stocks, including Amalgamated, Brooklyn Rapid Transit, Sugar, General Electric, Locomotive pfd., Leather pfd., United States Steel stocks, St. Paul, Canadian Pacific, Northwestern, Louisville & Nashville and Delaware & Hudson.

2 p. m.—Buying orders were encountered for Va.-Carolina Chemical stocks and they rallied 1½ for the common and 3 for the preferred. Standard stocks also moved up a trifle, but renewed selling orders soon drove the market off again. Low prices for the year were made by some of the leaders, especially Union Pacific and Atchison. The bulk of the selling was in St. Paul, Atchison, Southern Pacific, Union Pacific, Pennsylvania and Reading. St. Paul dropped 3 and Union Pacific, Southern Pacific, Reading, Wabash pfd., Atchison, Metropolitan Street Railway were added to the list of declines of from 2 to 2¾.

DULL WEATHER

SECOND DAY OF SOLENT YACHTING SEASON.

By Associated Press to The Sun

COWES, Aug. 4.—The weather this morning, the second day of the Solent yachting season, was dull and threatening. The wind blew a half gale from the westward. The regatta of the Royal Yacht squadron commenced today, the chief race being for the King's cup over the old Queen's course. The competitors started to the westward at 10 o'clock in the teeth of a heavy head-wind. The German emperor's yacht Meteor led across the line, followed by the Fiona, Brynhild, Cetonia, Kariad and Glory in the order named.

The Meteor ran away from the other boats both in beating to Liminston and running back to Cowes. She had a long lead on passing Cowes to the eastward at noon. The Brynhild was next and the Cetonia last. The Meteor finished at 2:17:35, the other yachts at that time being out of sight. She saved her handicap and thus won the King's cup, this being the second time that the German emperor has captured the trophy.

PHILADELPHIAS PLAYING WELL.

By Associated Press to The Sun

LEICESTER, Eng., Aug. 4.—The cricket match between the Philadelphians and the Leicestershire eleven, was continued today. The home team, which had scored 120 runs for five wickets at the close of yesterday's play, finished the first innings this morning, increasing their score only to 161 runs.

At lunch time the Philadelphians had totalled up 75 runs for no wickets in their second innings.

HEALTH INSURANCE
We have a Health Policy which will interest you. Provides indemnity in case of illness and keeps the family bills paid. In this season when sickness is so prevalent there is no better investment than this policy. Drop us a postal and we shall be glad to show you the policy.
JOHN A. DONOVAN
Donovan Building,
General Insurance Lowell, Mass.

MEN AND WOMEN.
Use Big G for unnatural discharges, inflammations, irritations or ulcerations of mucous membranes. Painless, and not astringent or poisonous.
Sold by Druggists, or sent in plain wrapper, by express, prepaid, for $1.00, or 3 bottles $2.75. Circular sent on request.
Big G. Cures in 1 to 5 days. Guaranteed not to stricture. Prevents Contagion. THE EVANS CHEMICAL CO. CINCINNATI, O. U. S. A.

SPECIAL NOTICES

DOUBLE STAMPS, BLUE—All this week; 60 with a pound of Baking Powder, 40 with a pound of Tea, 20 with a pound of Coffee. Dickson's Tea Store, 68 Merrimack street.

THE SUN IN BOSTON—The two o'clock and five o'clock editions of The Sun are on sale every day at both news-stands in the Union station, Boston.

MONEY TO LOAN

PAWNBROKER—Money to loan; money loaned on all valuable articles, clothing; rates reasonable. A. Stein, 343 Middlesex street, Lowell, Mass.

MONEY TO LOAN on furniture, pianos and all personal property. Private office. (Strictly confidential.) Room 6, Swan building, 26 Central street.

MONEY ON CREDIT without security. Boarding houses, retail merchants, and salaried people; easy payments; lowest rates in city. Merrimack Loan Co., 25 Associate building.

MONEY TO LOAN salaried people, retail merchants, teamsters, boarding houses without security; easy payments; largest business in 42 principal cities. Tolman, Room 26, Associate building.

MONEY TO LOAN at short notice on furniture, pianos, etc. Leases paid off and more money advanced. All business strictly confidential. Address W. E. Leinhas, Room 9 Barristers' hall.

BOSTON & MAINE RAILROAD

Corrected to June 22, 1903. Trains leave Merrimack Street Depot, Lowell, as follows:

For Boston 5.10, 6.22, x6.42, *7.45, *8.50, *9.40, 11.00 a. m.; 1.40, 4.25, x5.44 p. m. SUNDAYS, 8.45 a. m.

Trains leave Middlesex Street Station, Lowell, as follows:

For Boston, 5.46, 6.28, *6.39, x6.45, w6.50, 7.01, *7.24, 7.31, *7.48, x7.50, w*8.00, *8.57, w9.25, *9.50, w10.50, 11.06, *11.13 a. m.; w12.05, 12.14, w12.45, 1.44, *1.56, w2.30, w3.10, x3.05, *3.47, w5.55, *1.02, 4.28, w5.06, 5.22, x5.49, w6.15, *6.22, 7.00, *7.19, 8.42, w9.25 p. m. SUNDAYS, 6.39, 7.21, 8.48, 9.20 a. m.; 12.05, 4.05, 4.25, 5.58, 8.45 p. m.

For Lawrence and Haverhill, 6.28, w6.50, z7.31, w8.30, w9.25, w10.50 a. m.; w12.05, 1.28 (to Lawrence only), w2.30, 3.55, 5.03, w6.15, w7.00, w9.25, wq11.25 p. m. SUNDAYS, 8.15 a. m.; 12.05, 5.30, 8.45 p. m.

For stations between Reading and Boston, Western Division, 6.50, 9.25, 10.50 a. m.; 12.05, 12.45, 2.30, 3.55, 5.06, 7.00, 9.25 p. m. SUNDAYS, 8.15 a. m.; 12.05, 4.05, 5.30, 8.45, p. m.

For Salem, Mass., w6.28, 7.31 a. m.; w12.05, 1.28, j2.30, j3.55, w5.06, 5.28 p. m.

For Newburyport, Amesbury and Portsmouth, 6.28 a. m.; 12.05, 2.30, 2.55, 3.55, 6.15 p. m.

For Haverhill Bridge, Newburyport, Hampton, Northampton, Portsmouth and stations on York Beach R. R., 2.55 p. m. until Sept. 4. inclusive.

For Exeter and Dover, 6.28, 6.50, z7.31, 8.30 a. m.; 12.05, 3.55, 5.06 p. m. SUNDAYS, 8.15 a. m.; 5.30 p. m.

For Rochester and Alton Bay, 6.28, 8.30, a. m.; 12.05, 3.55 p. m. SUNDAYS, 5.30 p. m.

For Somersworth, N. H., Saco, Old Orchard and Portland, 6.28, 6.50, z7.31, 8.30 a. m.; 12.05, 3.55, 5.06 p. m. SUNDAYS, 8.15 a. m.; 5.30 p. m.

For Lewiston, Augusta, Bath, Waterville, 6.28, 6.50, z7.31, 8.30 a. m.; 12.05, 5.06 p. m. SUNDAYS, 8.15 a. m.; 5.30 p. m.

For Bangor, Belfast, Skowhegan and Rockland, 8.30 a. m.; 5.06 p. m. SUNDAYS, 8.15 a. m. (to Bangor only); 5.30 p. m.

For St. John, N. B., Halifax, N. S., Montreal and Quebec, 6.50 a. m.; 5.06 p. m. (5.06 does not run Saturdays.) SUNDAYS, 5.30 p. m.

For Eastport and St. John (via steamer from Portland), on Monday, Wednesday and Friday, at 12.05 p. m.

For Castine, Deer Isle, Sedgwick, Bar Harbor, Jonesport and Machiasport (via steamer Frank Jones from Portland), Tuesday and Friday at 5.06 p. m.

For Woburn, 6.28, 7.01, 7.31, *7.48, 11.06 a. m.; 1.44, 4.28, 8.42 p. m. SUNDAYS, 8.48 a. m.; 4.25, 5.58 p. m.

For stations between Winchester and Boston, Southern Division, 5.46, 6.28, 7.31, 7.48, 9.50, 11.06 a. m.; 1.44, 1.56, 4.28, 6.22, 8.42 p. m. SUNDAYS, 6.39, 7.24, 8.45, 9.20, a. m.; 4.25, 5.58 p. m.

For Ayer Junction and Way Stations, 7.07, 11.55 a. m.; 5.01 and 6.42 p. m. SUNDAYS, 2.15 p. m.

For Amherst, Milford and Wilton, 9.03 a. m.; 1.00, 3.40, 5.39 p. m. SUNDAYS, 2 p. m.

For Greenfield, Peterboro, Bennington, Hillsboro and Keene, 9.03 a. m.; 3.40 p. m. SUNDAYS, to Hillsboro, 2 p. m.

For Nashua, Manchester and Concord, 7.30, 9.03, *9.39, *9.59, *10.39 a. m.; *12.09, 1.00, 1.39, *1.54, 3.40, *5.39, 6.27, *8.10, *9.10, p. m. SUNDAYS, 10.02 a. m.; 2.00, 6.02, *8.10, *9.10 p. m.

For Franklin, Lebanon, White River Junction, 7.30, *9.39 a. m.; 12.09, 1.39, 5.39, *b8.10 p. m.

For Warner, Bradford, Sunapee, Newport (N. H.), Claremont and Claremont Junction, 7.30, 9.39 a. m.; 1.39, 5.39 p. m. SUNDAYS, 2.00 p. m.

For Tilton, Laconia, Lakeport, Weirs, Meredith and Plymouth, 7.30, *9.59 a. m.; 1.54, 5.39 p. m.

For St. Johnsbury and Lyndonville, via Wells River, 10.39 a. m.; 1.54, *b9.10 p. m.

For Montpelier, Essex Junction, Burlington, St. Albans, St. Johns and Montreal via Central Vermont line, *9.39 a. m.; *12.09, *b8.10 p. m.

For Montreal and Quebec, via Montreal and Boston Air Line, *10.39 a. m.; *b9.10 p. m. QUEBEC EXPRESS, via Plymouth and Sherbrooke, 1.54, *b9.10 p. m.

References:—
jVia Wakefield Junction.
*Express. bDaily
qWednesdays and Saturdays only.
wVia Western Division.
xVia Bedford. zVia Wilmington Junc.

D. J. FLANDERS, Gen. Pass. and Ticket Agent.
H. C. TAFT, General Agent, Lowell.

CHICHESTER'S ENGLISH
PENNYROYAL PILLS
Original and Only Genuine.
SAFE. Always reliable. Ladies, ask Druggist for CHICHESTER'S ENGLISH in RED and Gold metallic boxes, sealed with blue ribbon. Take no other. Refuse Dangerous Substitutions and Imitations. Buy of your Druggist, or send 4c. in stamps for Particulars, Testimonials and "Relief for Ladies," in letter, by return Mail. 10,000 Testimonials. Sold by all Druggists. Chichester Chemical Co.
Mention this paper. Madison Square, PHILA., PA.

SUN WANTS ARE READ BY EVERYBODY

DETECTIVE AGENCIES

H. C. GREENE
LICENSED DETECTIVE.
Evidence secured in all matters. All business confidential.
29 CENTRAL STREET

HELP WANTED

WANTED—A woman to do light housework and to care for two children. Call 131 Cushing street.

WANTED—A man from the country used to care of cows. B. P. Pike, 528 Middlesex street.

WANTED—Capable woman; must understand cooking; take charge first-class lunch room. Apply box 10, Sun office.

CIRCULAR DISTRIBUTORS—$5 per 1000; no canvassing or peddling; experience unnecessary. Continental Distributing Service, Chicago.

WANTED—A reliable and experienced demonstrator to introduce soaps and other articles direct to consumers; permanent position on salary. Address Heffron-Tanner Co., care Lowell Sun.

AGENTS WANTED—Official life of Pope Leo XIII; 800 pages; fully illustrated, agents make $30 weekly; beautiful portrait and sample book mailed free. Address Catholic Book Co., 1017 Chestnut street, Phila., Pa.

WANTED—Kitchen girl. 179 Middlesex street.

WANTED—Lady or gentleman to travel; salary $10 per week and expenses; state where can be seen. Address I. C., Sun office.

WANTED—Girl to do general housework; "small family"; good pay and pleasant place for the right party; will give one day off each week; references required. Address J., this office.

WANTED—Good chamber girl, kitchen girl and table girl at 53 Lee street.

WANTED YOUNG WOMEN
To make rubber footwear. Two weeks required to learn. Piece work. Good wages. Steady employment. Apply at once to
BOSTON RUBBER SHOE CO.
MALDEN, MASS.

SITUATIONS WANTED

YOUNG GIRL wants light housework or chamber work; good references. Call or address 501 Central street, opp. North.

LOST AND FOUND

LOST—Saturday evening on Coral street, a purse containing sum of money and H. G. S. class pin. Reward if returned to F. M. Perkins, 135 Branch St.

LOST—Friday night, an express delivery book with 8 or 10 sheets marked Renaud's Express company, between Little Canada and West Meadow road. Reward for return to Sun office.

LOST—A cameo breast pin. Return to Francis S. Cass, 131 Shawmut avenue, Boston, and receive reward.

FOUND—Pocketbook in Pleasant street Monday. Owner can have by calling at Belvidere market.

LOST Brindle and white Boston bull terrier pup from Willow Dale, Saturday; answers to Carlo; age 10 weeks; reward. 111 Central street.

WANTED

WANTED—To buy a 10 to 20 horse power upright boiler. Call on E. J. Whitman, corner Jackson and Revere streets, Lowell, Mass.

YOUNG MEN to learn the fastest system of shorthand in 20 lessons; absolutely most complete and up-to-date methods; position guaranteed; lessons by mail exclusively; no interference with regular occupation; 25 cents per lesson; no difficulties; everything simple and clear; indorsed by boards of education and leading newspapers; thousands of graduates; first lesson free for stamp. Department 31 A, Campaign of Education, 211 Townsend bldg, New York.

WANTED—Nursing by an experienced person; confinement cases preferred. Address A. C., Sun office.

YOUNG LADIES to learn the fastest system of shorthand in 20 lessons; absolutely most complete and up-to-date methods; position guaranteed; lessons by mail exclusively; no interference with regular occupation; 25 cents per lesson; no difficulties; everything simple and clear; indorsed by boards of education and leading newspapers; thousands of graduates; first lesson free for stamp. Department 35 A, Campaign of Education, 211 Townsend building, New York.

WANTED—Cheap driving horse. Call at 60 Grove street Sunday or evenings before 8.

WANTED—Books in large or small quantities; all kinds bought and sold. Merritt, 425 Bridge street.

ROOMS to paint, paper and whitewash; stock and labor $1 per room, first class work. Send postal and I will call with samples of paper, or call at store, 241 Lakeview avenue. M. A. Gilligan & Son.

WANTED—Children to board in country; desirable home; terms reasonable. Address Box 163 Billerica Centre, Mass.

WANTED—Children to board in East Chelmsford. Take Boston car, second house on right past city line.

ST. CHARLES BARBER SHOP 105 Middlesex street; 5 first-class workmen; under the management of Louis Joy. Your patronage solicited.

ANY BUSINESS can be improved by advertising it in this column.

REAL ESTATE FOR SALE

FOR SALE Best lot of land. Branch street, for house or business; price $1250. G. P. Walker, 361 Middlesex street.

IF YOU WANT to sell your real estate communicate with me quickly; I have customers; best forms fire, life and endowment insurance written. M. J. Sharkey, Swan building, 26 Central street.

FARM FOR SALE

Situated in Tyngsborough, on main road; one mile from electrics and steam cars; two miles from North Chelmsford; 70 acres, divided into tillage, pasture and wood; can keep several head of stock; house contains 10 rooms, convenient for two families; buildings newly shingled and painted, in perfect repair; fine large barn; hen house 70 feet long; large silo and ice house; lots of fruit; trout brook; best of neighbors; running spring water in house and barn; close to large quarry; good chance for boarders, winter and summer; best farm for sale within 5 miles of Lowell; call this week. H. W. J. Howe, Courier-Citizen building.

I wish to buy a grocery or variety store for cash. Must not answer if you don't mean business.

Address "Personal," this office.

SHORTHAND IN 20 LESSONS

Absolutely most complete and up-to-date methods; position guaranteed; lessons by mail exclusively; no interference with regular occupation; 25 cents per lesson; no difficulties, everything simple and clear; indorsed by boards of education and leading newspapers; thousands of graduates; first lesson free for stamp. Department 36 A, Campaign of Education, 211 Townsend building, New York.

FOR SALE

FOR SALE—Good steel boiler, 60 horse power. Call on E. J. Whitman, corner Jackson and Revere streets, Lowell, Mass.

SCOTCH COLLIE PUPS, full pedigree; sable and white. Call evenings at 116 Crawford street.

BOARDING HOUSE on Broadway, near Lamson's, for sale; must be sold at once. Write C. B., Sun office.

FOR SALE—Two large store front windows and three counters; all as good as new; will sell cheap. Inquire at 498 Lakeview avenue.

FOR SALE—Gentleman leaving the city wishes to sell 2¼ karat diamond at a bargain. Address R. S., Sun office.

FOR SALE—Two restaurants, one in Lynn, one in Manchester, N. H., very cheap; easy terms; a farm in Windham, N. H., will exchange for city property. Gagnon & Bennett, 173 Merrimack street.

FOR SALE—Black Stevens open team; good new lot fine furniture; will sell cheap. Inquire Fred Higgins, 155 Stackpole street.

FOR SALE—Standing grass; also excellent pasturage for horses. 65 Merrimack street.

MANURE FOR SALE—By carload. For prices, etc., apply Londergaard & Nelson, 12 Kingston street, Charlestown, Mass.

FOR SALE—A full blooded bull terrier; cheap. Inquire 23 Cross street.

FOR SALE—A large liquor saloon, all furnished, in first class manner, on Main street, opposite the post office, in Woonsocket, R. I.; the place is now doing a good and profitable business. For further particulars inquire at 51 Main street, Woonsocket, R. I.

CAMP FOR SALE—On the banks of the Merrimack river suitable for a family of eight; 5c fare from Lowell; also a boat. Apply 3 Alder street, Lawrence, Mass. Edward Sharkey.

FOR SALE—A variety store situated in a good business neighborhood, established trade of seven years; an exceptionally fine place for one who dressmakes. Poor health of owner reason for selling. For all particulars, terms, etc., inquire of E. R. Donovan, room 1, Swan block, 26 Central street. It may be your opportunity.

FOR SALE

A Few New Modern, Up-to-Date Houses in Most Desirable Locations

Will sell for several hundred dollars less than same building can be constructed at present prices of labor and material. Terms easy.

Also choice building lots in Belvidere and Highlands. Apply to

D. W. DEWAR
13 Merrimack Sq., Room 4.

The Finest House Lots

In this city are between School street and Walker street, on Broadway, and the prices are very low per foot. For further particulars inquire of

E. H. MORSE,
380 Middlesex St., Morse Coach Co.

MISCELLANEOUS

MRS. ADAMS, Clairvoyant and Card Reader and ladies' employment office, 355 Gorham street, opp. Court house.

MISS UPHAM, clairvoyant and life reader; card reading 25 cents. 81 Merrimack street, corner John, over drug store, two flights up, room 14.

BARGAINS—Linen markers from 75c to $4; rubber type from 25 cents to $2.50. One-third less than elsewhere. Print your own show and price cards. They sell the goods. J. M. Fellows, 153 Merrimack street.

WE ARE ALL READY for fall styles from $1 up. Caps from 10c up at Delorme's, the hatter, 201 Middlesex street.

SAVE MONEY by buying your wall papers and having your paperhanging done at D. Baker & Co.'s, 150 Gorham St. We will paper your room with gilt paper for $2. Good workmanship guaranteed; send postal, will call with samples.

NEW AND SECOND HAND FURNITURE bought and sold; also furniture moving done in a careful manner; always big bargains at our store. McGauvran Bros., Merrimack street, opp. City Hall.

LADIES—Dr. LaFranco's Compound gives positive relief. Powerful combination. Used by 200,000 women. Price 25 cents. Druggists or by mail. Address LaFranco & Co., Philadelphia, Pa.

MOTHERS—Bent's Destroyer kills lice on children and all insects. Cures dandruff and itching scalp. Prevents falling hair. Harmless, 25c. Only at Falls & Burkinshaw, 418 Middlesex street.

INFORMATION WANTED.

INFORMATION WANTED as to the whereabouts of John, James, Joseph, Thomas and William Duffy, sons of Mary Duffy, formerly of Fall River. Address Eliza Daley, care The Sun office.

SUMMER RESORTS.

THE WASHINGTON, Hampton Beach; comfortable rooms by the day or week; cafe on the European plan; all home cooking; souvenir sea shells and novelties.

NAHANT BEACH—Board and rooms by the day or week; old and new patrons will be accommodated. F. L. Dwyer, 12-11 Suffolk street.

"THE LEIGHTON," Salisbury Beach, is now open for the season; good rooms and the finest board.

TO LET

TO RENT Four large rooms for $1.50 per week; all newly papered. No. 21 Wall street, facing Concord river. Key at same house.

TO LET—Two furnished front rooms; quiet neighborhood; pleasant. Apply 536 Fletcher street.

TO LET—Nicely furnished front room; gas, bath, etc. Call 48 Stackpole street.

TO LET—Tenement of 5 rooms, pantry and bath; up one flight. Inquire 37 Smith street.

TO LET—Tenements on Appleton and Railroad streets; near mills and depot; cheap rent. E. T. Goward, 274 Appleton street.

FOR RENT—September 1st, 574 Lakeview avenue, six rooms; yellow cottage. Apply to Capt. Reade, 571 Lakeview Ave.

TO LET—Three newly finished and newly furnished rooms; good rooms for nurses or man and wife. 276 Westford street.

TO LET Tenement of 6 large rooms, sink room and bath room, hot and cold water; surrounded by green vines; nice front and rear yard, with a number of trees and nice lawn. Inquire 147 Howard street, opposite schoolhouse.

TO LET—Flat of six rooms on Rogers street, hot and cold water, open plumbing. Apply 327 Fairmount street.

TO LET Middlesex street, 5 rooms, $5.50 per month. On the Highlands, well down town, 3 rooms, $6.50. Corner of Queen and Middlesex streets, 3 rooms, $7. Concord street, 3 rooms, $5.50, and 4 rooms $7. Centralville, five minutes' from Boott mills, 5 rooms, $6. Close to Northern depot, 4 fine rooms, $10. Every one of the above has been put in the very best of repair. We invite you to inspect them. T. H. Elliott, 64 Central street.

WANT ANYTHING?
Ask and you shall receive; that is, if you advertise in The Sun.

TWO SHAMROCKS

Went Out for Daily Spin

(From Sr. Erin via DeForest Wireless.)

NEW YORK, Aug. 4.—Under three lower sails but in a wind too high for carrying their big light sails, the two Shamrocks left Sandy Hook at 10 o'clock today and ran out through the ship channel for a trial. A 12 knot southeasterly wind was kicking up a white capped sea on the bar as they passed out.

The yachts started with the challenger in the windward position. At Scotland lightship the yachts set working gaff top sails. The course was laid 10 miles south southeast to windward and return. The times of the start were:

Shamrock III	11:09:15
Shamrock I	11:09:17

Shamrock I sailed a plucky race, at one time slipping by the challenger, but at 12:40 the challenger led by an eighth of a mile. Shamrock III turned the outer mark at 12:28:35; Shamrock I at 12:32:38.

The yachts finished as follows:

Shamrock III	1:25:02
Shamrock I	1:31:19

DID NOT RACE.

By Associated Press to The Sun

NEWPORT, R. I., Aug. 4.—Both big sloops, the Reliance and Constitution, left their moorings shortly before 10 o'clock this morning and proceeded outside for a little brush. After beating down the channel they soon disappeared from sight from the harbor.

It is understood that so long as they remain here, they will hold daily brushes, weather permitting.

The Reliance and Constitution returned to their moorings after being out a couple of hours. The Constitution led upon the way in and those who observed the boats from the shore say that they stood off for about five miles and then came about and returned to the harbor. While they kept close company, there did not appear to be any effort on the part of either to make their best speed and in fact, both had boats in tow.

Upon picking up their moorings, both crews hastened to house the canvas as rain threatened. They were out under main sail, stay sail and small jib and club top sails.

PUBLIC HEARINGS

TO DISCUSS THE RELATIONS BETWEEN EMPLOYER AND EMPLOYE.

By Associated Press to The Sun

BOSTON, Aug. 4.—A special commission appointed by the last legislature to inquire into the relations between employer and employe, held a meeting here today to lay out its future work. It was decided to hold four hearings on Tuesday and Wednesday, Aug. 18 and 19, on subjects as follows:

Tuesday, 10 a. m., arbitration and industrial courts; compulsory investigation. Afternoon, attachment of wages.

Wednesday forenoon, profit sharing and industrial partnerships; afternoon, employment of the unemployed.

The commission anticipates great public interest in these subjects and expects a large attendance.

AMMON'S APPEAL

TURNED DOWN BY JUDGE GIGERISH.

By Associated Press to The Sun

NEW YORK, Aug. 4.—Judge Gigerish in the supreme court today denied the application of Colonel Robert A. Ammon, the lawyer who was convicted on a charge of having received $30,500 of the moneys of the Franklin Syndicate, the so-called "get rich quick" concern, of which Wm. S. Miller was the ostensible head, for a certificate of reasonable doubt, which would entitle Ammon to a stay of sentence pending the determination of his appeal from the sentence and conviction to appellate division of the supreme court. Ammon was sentenced to an indefinite term of imprisonment not to be less than four years and not to exceed four and a half years.

The result of this decision is that Col. Ammon will be taken at once to Sing Sing.

Kennedy's Oysterettes

The Oyster Cracker with a taste to it.

PETER J. BRADY

GROCER

Corner Gorham and South Highland Sts

CHOICE TEAS COFFEES and SPICES

Try our new brands of Flour, the best in the city. "The King Arthur," "Crown of Gold," and "Banquet."

FOR 28 YEARS THE

7-20-4

has been the New England favorite 10c cigar. Competent judges say they are now better than ever.

LITTLE GOLD DUST

as a 5c cigar has a record that speaks for itself. For sale by all dealers.

R. G. SULLIVAN, Mfr., Manchester, N.H.

CARTER'S Cough Balsam 25c

WILL CURE THAT COUGH

Carter & Sherburne's LOW PRICED DRUG STORE

Merrimack, Cor. Bridge Street.

Dr. Emmons'

Monthly Regulator has brought happiness to hundreds of anxious women. Longest and most obstinate irregularities from any cause relieved at once. No risk or failure. No pain, danger, or interference with work. Success guaranteed at any stage. ... Private and confidential ... All letters truthfully answered. ... letters should be registered. Address, ... EMMONS CO., 170 Tremont St., Boston.

JOHN W. McEVOY

Counsellor-at-Law

And Public Administrator.

... Street. Telephone ...

SARTO ACCEPTS

THEN HE WAS DECLARED SUPREME PONTIFF.

By Associated Press to The Sun

ROME, Aug. 4.—As Cardinal Macchi returned to the Sistine chapel after having performed his pious duty, the new pope rose and an effort to make but Pius X was literally carried in triumph to his cell, followed by a great concourse and preceded by the cross. He was stopped every step or two by those anxious to kiss his ring and receive the papal blessing, which was accorded with great benignity and patience.

As the new pope passed along, many of those present tried to prove that thy had always known what the result would be and how satisfied they all were:

"Why, of course," shouted one, "before the conclave gathered I always said it would be he."

If any of these compliments reached the ears of the pontiff he gave no sign thereof.

When he arrived at the door of his cell the pope turned and raising his hands gave, in a voice almost suffocated with emotion, his benediction to the assembly, which received it on bended knees.

SOLEMN BENEDICTION.

After a short rest, imposed by the fatigue and emotion of his election, Pius X joined his court in the ducal hall for the solemn benediction which h was about to give to the people of Rome. Although to ordinary eyes the confusion was as great as ever, to those practiced in the mysteries of the vatican, order was coming out of chaos and the bearing of all in the presence of the pope was much more formal. The babel of voices sank at his reproach, while none addressed him unless he spoke first.

The formal salutations having terminated, a procession was formed. In the center was the pontiff in his white robes, his figure standing out above those surrounding him, his silver hair gleaming under his white cap. He was surrounded by the cardinals still in their violet robes and preceded by the pontifical cross, the jewels of which flashed as though they also triumphed in Sarto's success, while the conclavists and prelates seemed really jubilant in their joy and satisfaction.

The procession traversed many noble halls until it approached the window looking into St. Peter's. From below arose a murmur of voices, which, although subdued by distance, denoted the presence of a large concourse of people. The pope was seen to grow pale and then turning to Cardinal Baeilieri, who stood behind him, he said:

"Now I understand the emotion Pope Leo always showed when going into St. Peter's to have the eyes of a great crowd focussed on him. It is almost terrifying."

Standing forward in the window, the others having fallen back, he deliberately controlled himself and looked across the great basilica. Crossing himself, the pope raised his hand and in a voice palpably tremulous, he said as soon as the cries from below gave an opportunity:

"Auditorum nostrum in nomine domine," to which came in reply from thousands of voices the cry: "Qui fecit coelum et terram." In a thrilling voice the pope responded:

"Sit nomen domini benedictum."

Then rising to his full height and leaning forward as much as possible, he intoned:

"Benedicat vos omnipotens Deus," etc., which called forth such applause that several minutes elapsed before the pontiff could retire. He then drew back, and the procession reforming, returned to the ducal hall. At the moment of leaving the window, Pius X turned to Mgr. Bisleti, who happened to be beside him, and said:

"I shall never again feel just the same emotion."

The election of the new pope, once it was consummated, was proclaimed in a loud voice by the cardinal scrutinizers to the sacred college. Mgr. Merry del Val, secretary of the conclave, and Prince Chigi, marshal of the conclave, were notified through a bell by Cardinal Oreglia. They entered the Sistine chapel amid visible excitement the eager faces of the conclavists and prelates being seen crowding about the door.

It is impossible to describe the confusion in the chapel. The friends and supporters of Cardinal Sarto gathered about him, complimenting and congratulating him and even clapping their hands without ceremony. They appeared to be unable to contain their joy. These few moments of oblivion gave Sarto's opponents time to recover their balance and conceal their chagrin, although the majority even among them declared themselves to be satisfied with the result and only a few sour faces were seen.

"Sarto," "Sarto," ran from mouth to mouth, penetrating to the furthermost precincts of the vatican. All hurried towards the Sistine chapel to see the newly elected pontiff emerge and pay their homage to the new pope and have the honor to be among the first to kiss his hand. After the election, when the excitement began to calm down, none seemed to quite know what to do, it being to all except Cardinal Oreglia a new ceremonial. Cardinal Oreglia, as dean of the cardinal bishops, called Cardinals Netto and Macchi, the deans respectively of the cardinal priests and cardinal deacons. They approached Cardinal Sarto saying in Latin distinctly:

"Do you accept your election according to the canonical law as supreme pontiff?"

The moment was one of extreme tension of feeling. There was a perceptible pause before Sarto controlled his voice. Then he answered simply "Yes."

The cardinals thereupon removed their baldachinos, so that of Sarto was the only one remaining, thus marking him as their supreme head.

CARDINAL SARTO

BELONGED TO LIBERALS IN THE SACRED COLLEGE.

By Associated Press to The Sun

ROME, Aug. 4.—Cardinal Sarto belonged to the Ecclesiastical Congregations of bishops and regulars, sacred rites, indulgences and sacred relics. He enjoyed great popularity in his diocese. He is honored by all for his purity, for the strict uprightness of his life and for liberal ideas. He is a modest and agreeable man, highly cultivated, very kind-hearted and still strong and robust in spite of his 68 years. He has never taken part in the political and public life of the church, but divided his time between study and good works. Although most faithful to the Holy See he was presented to the king and queen of Italy in Venice. He was considered among the more liberal members of the Italian episcopate and sacred college. It is said that Leo XIII sided with him on one occasion when Sarto disapproved of Rampolla's policy.

JOY BELLS RUNG

PEOPLE OF PORTLAND NOTIFIED OF ELECTION OF POPE.

By Associated Press to The Sun

PORTLAND, Me., Aug. 4.—Joy bells were rung this noon in all the Catholic dioceses of Maine announcing the election of the new pope in accordance with instructions from Bishop O'Connell. Tomorrow morning a mass of thanks will be celebrated and in the evening a Te Deum will be sung and benediction of the Blessed Sacrament pronounced.

ANXIOUS THRONG

CHEERED LOUDLY FOR THE NEW POPE.

By Associated Press to The Sun

ROME, Aug. 4.—Cardinal Sarto was this morning elected pope and assumed the title of Pius X.

The new pope appeared in St. Peter's where amidst tremendous excitement he pronounced his first papal benediction. Many thousands witnessed the historic scene and signified their approval of the choice of the cardinals by tumultuous cheering.

The usual large crowd assembled before St. Peter's at about 10:30 a. m., to await the arising of the smoke from the Sistine chapel. Hundreds of carriages stood in waiting in the blistering sun which seemed hotter than ever. The colonnades were packed with people, but even there the anxious watchers could scarcely escape from the severe heat. When the quarter of eleven o'clock struck, the crowd left its shelter and stood bravely in the sun in the belief that the smoke would appear within a few minutes as it had consistently given its signal at about this hour since the conclave commenced.

Minutes sped on and still no smoke was discovered. When the bells sounded half past eleven, the ministers and others left their carriages and joined the watchers on the steps of the basilica. Inside St. Peter's many also were waiting and the suspense brought thousands running from the near-by streets, the delay on the fourth morning of the conclave being interpreted to mean that a decision had at length been reached. The troops spread themselves across the square and nervous anticipation possessed all. Hundreds of surmises passed from mouth to mouth. Minutes seems like hours. St. Peter's boomed out the three-quarters of the hour and there was no sign of the sfmuta or an announcement.

A second later, the great central window of St. Peter's, facing the piazza, swung slowly open. A loud shout and all rushed madly towards the cathedral. At the open window half a dozen vatican attendants appeared. Suddenly they broke out into the fierce sunlight, a gorgeous banner, bearing a cardinal's arms. Reinforcements of troops crossed the piazza at the double, then closed their ranks and held back many who strained every nerve to get close to the window.

For a minute or so none knew to which cardinal belonged the arms so significantly displayed. Then the rumor arose that they were Sarto's but few persons were absolutely sure of their identity. Five hundred troops lined up around the top of St. Peter's steps, thus dividing the great crowd, which was increasing every moment, into three sections.

The tension was unrelieved. Cardinal Macchi, in his cardinal robes, carrying a large red book and preceded by a glittering cross, appeared at the window. A wild shout went up. Cardinal Macchi waved both hands for silence. In a second a solemn hush fell on the scene, broken only by a sharp word of command from an officer and the rattle as the troops brought their rifles to the present.

In clear tones Cardinal Macchi read the preamble, the people below meanwhile being scarcely able to hold themselves in, until he reached the word "Sarto" when a terrific roar went up. Those out of hearing of the cardinal's voice joined in the acclamation and the whole square became one mass of men and women, shouting and cheering at the top of their voices.

Vainly the cardinal waved his hands for silence. The long pent up feelings of those who had watched the sfumata for four days now found an outlet and for some minutes they could not be suppressed. Finally it was quiet enough for Cardinal Macchi to proceed and say that the new pontiff had taken the name of Pius the tenth. Then with a blessing upon the crowd, the cardinal disappeared from the window and the attendants quickly drew up the banner.

CARDINAL GIBBONS

FRUSTRATED ELECTION OF CARDINAL RAMPOLLA.

By Associated Press to The Sun

BERLIN, Aug. 4.—A dispatch to the Lokal Anzzeiger from Rome asserts that Cardinal Gibbons played the chief part in frustrating the election of Cardinal Rampolla.

BISHOP O'CONNELL

HAS MET POPE PIUS X SEVERAL TIMES.

By Associated Press to The Sun

PORTLAND, Me., Aug. 4.—Rt. Rev. Wm. H. O'Connell, bishop of Maine, who has held a high official position in Rome, said it gave him great satisfaction to learn of the election of Cardinal Sarto as pope. He spoke with deep feeling of the personal qualities of Pius X and of his marked ability. All who came in contact with him were immediately aware of being in the presence of a remarkable man. He was little known in Rome and had not made frequent visits there. He understands the personal needs of the bishops throughout the world and his election to the papacy will appear to be the best possible selection under the circumstances. He had the high regard and respect of the late pope.

Bishop O'Connell met Pius X several times in Rome and Venice and had very pleasant intercourse with him. The bishop was struck at once by his ability and the simplicity of his life.

WASHINGTON NOTIFIED.

By Associated Press to The Sun

WASHINGTON, Aug. 4.—The Washington government was advised of the election of the new pope by the following cablegram received from Mr. Iddings, the American charge d'affaires at Rome:

"Cardinal Sarto elected pope, aged 68."

EXCHANGES AND BALANCES.

By Associated Press to The Sun

BOSTON, Aug. 4.—Exchanges $23,536,813. Balances $1,226,92.

Packer's Tar Soap

For toilet and bath. Pure as the Pines.

FROM YESTERDAY'S LATE EDITIONS

ST. DOMINIC'S DAY

Observed by Nuns at St. Michael's

Today, in the Catholic church is the feast of St. Dominic, patron saint of the Dominican orders of preachers and nuns and is being observed in the houses of those orders the world over.

At St. Michael's convent, Centralville, this morning, mass was sung for the sisters in the pretty little chapel of the Holy Rosary, by Rev. Francis Mullin of St. Michael's church. A special musical program was rendered consisting of Rosewig's "Ave Maria" sung by Miss Louise O'Connell; duet, "Veni Jesu" by Miss O'Connell and Miss Margaret McDonough and the communion hymn "Mysteries of Love," by Miss O'Connell. Sister Clementine, O. S. D., presided at the organ. The altar and in fact the entire interior of the chapel was beautifully adorned with bouquets of choice flowers, the kind remembrances of friends of the sisters.

Benediction will be given at the chapel this evening by Rev. Fr. Carney and the musical program will consist of "Abide With Me," sung by Miss Louise O'Connell and chorus; duet, Mattfield's "O Salutaris," Miss O'Connell and Miss Mary Leary and Thorpe's "Tantum Ergo" by the chorus.

During the afternoon the sisters were entertained by the ladies of St. Michael's mandolin club.

FIXING TRACKS

Welders are Being Kept Busy

Street car traffic in Centralville and through upper Merrimack street is in a rather disabled condition. In upper Merrimack street the welding gang have finished their work as far as the canal bridge at Suffolk street, but it is doubtful if the bridge would support the weight of the cars and that portion of Merrimack street from Suffolk to Cabot streets will not be visited by the welders until a number of new girders are put in the canal bridge. It has been the intention of the railroad to put these girders in for some time past. At the present time the cars going up the street leave the up track at the depot and use the down track until the turnout at Cabot street is reached. According to this new arrangement the cars are not running on time.

The welders are now working on the out rail in Bridge street and the Christian Hill, Bridge street, Lawrence and Lakeview avenue cars are running under difficulties. Leaving the square the cars use the inward track and then switch up First street, come back to Bridge street and then proceed toward their destination. As many people have said, it would be much better if welding could be done when the cars stop running at night and be kept up until they start in the morning, for under the present arrangement it is very inconvenient.

REACHES $7000

The Relief Fund Still Growing

Up to the time of going to press over $7000 had been received by John C. Burke, treasurer of the relief fund for the sufferers. Among the contributions were the following:

Contributions in boxes	$56.36
Franklin Nourse	50.00
Burnham & Davis	50.00
George L. Huntoon	20.00
First Trinitarian Cong. Church	51.00
Dr. Patenaude	1.00
"X"	1.00
	$229.36

The employes of the local division of the Boston & Northern road are contributing for the relief of the sufferers at the explosion. One of the employes is going the rounds with a paper and it is understood that he has received quite a large sum. It is expected that the collection will be finished tomorrow and the money turned over to the treasurer.

MANY DEATHS REPORTED

THIRTY-EIGHT DEATHS IN THREE DAYS.

Thirty-eight deaths have been reported at the office of the board of health in city hall from Saturday noon until this noon. Of this number fourteen were children under five years of age. This is a rather high death rate.

LOWELL CLUBS

HOLD PLEASANT JOINT OUTING AT BILLERICA.

The members of the Nonpareil, Waverley and Bellevue clubs of this city held a joint outing in Billerica recently and enjoyed themselves immensely. The local contingent consisted of about forty ladies and gentlemen and the trip was made in a special electric.

A base ball game between teams representing the Bellevue and Nonpareil clubs resulted in a tie, 3 to 3, at the end of six innings. Other sports were enjoyed, as was a fine dinner and supper prepared by Chef Ware of the Nonpareils assisted by three other members. The affair was a success in every detail and was in charge of a committee consisting of the presidents and secretaries of the three clubs with James J. Ward as chairman and F. F. Flaherty, secretary.

MATRIMONIAL.

Arthur I. Marren of this city and S. Harriett Doyle were married this afternoon at the church of the Immaculate Conception in Nashua by the pastor, Rev. Fr. Buckle, in the presence of relatives and friends. John J. Sullivan of this city was best man and Miss Hartigan, a cousin of the bride, bridesmaid. Mr. and Mrs. Marren will be at home after Sept. 15 at 25 Burlington avenue. No cards.

A relief committee was appointed by Wamesit lodge, Manchester Unity last night and it was voted to send $25 to Treasurer Burke of the Relief Fund.

BIG INSURANCE

Deceased Lowell Residents Well Insured

More than $245,000.00 was paid in settlement of life insurance claims in Lowell last year, and the life insurance in force here during the same period amounted to $34,000,000.00.

Prominent citizens of Lowell on whose lives policies were matured amounting to ten thousand dollars and over are mentioned for 1902 by the "Insurance Press" as follows: John H. Haworth $17,812.00 and Edward D. Holden $21,358.00.

"The residents of Lowell have protection by life insurance equal if not better than that of any city of its size in the country as the considerable sum of $30,000,000.00 held there in policies would indicate."

BOSTON WILL AID

Help for the Explosion Sufferers

Chairman Blaisdell of the board of selectmen of Tewksbury went to Boston yesterday in aid of the South Lowell sufferers. He canvassed his personal friends and also interviewed persons connected with banking and business houses.

This forenoon he received a telephone from one of the largest banking houses in Boston stating that the house would act as custodian for the relief fund in that city.

An appeal will be made in all of the Boston papers and the ball will be set rolling tomorrow morning.

This is a big stroke and one for which Mr. Blaisdell deserves great credit. The thought of going to Boston in the interest of the sufferers was original with him and there is every reason to believe that the assistance from that city will be of a decidedly substantial nature.

KICKED BY HORSE

Bad Accident to Henry J. McKelvey

Henry J. McKelvey, residing at 1 Blodgett street, a teamster in the employ of E. A. Stoughton of Chelmsford street, met with a serious and painful accident, last night. While at work in the stable he was kicked in the spine by a horse, receiving severe injuries. He was removed to the Lowell General hospital.

MONEY STOLEN

QUARRYMEN REPORT LOSS OF $38 TO THE POLICE.

Two young men employed at the Fletcher quarries in West Chelmsford called at the police station this forenoon and reported the loss of $38, which they said was stolen from them last night in West Chelmsford.

FUNERALS

DUNN—The funeral of Johanna Dunn took place this afternoon at 3 o'clock from the funeral chapel of J. F. O'Donnell & Sons. Interment was in the Catholic cemetery, under the direction of Undertaker J. F. O'Donnell & Sons.

DEVANEY—The funeral of Mary Devaney took place this morning at 10 o'clock from the funeral chapel of J. F. O'Donnell & Sons. Interment was in the Catholic cemetery, J. F. O'Donnell & Sons in charge.

GOOKIN—The funeral of Charles Gookin took place this morning at 10.30 from the home of his parents, 292 Concord street. Interment was in the Catholic cemetery, under the direction of Undertakers J. F. O'Donnell & Sons.

MULLALLEY—The funeral of Christopher Mullalley took place from his home in South Tewksbury at ten o'clock this morning and was largely attended by relatives and friends of the deceased. Services were conducted to the house by Rev. Fr. Locke of Ballardvale.

The bearers were Messrs. Jas. and Timothy Hart of Everett, Dr. Joseph O'Donnell of Medford and Dr. George O'Donnell of North Billerica. The interment was in the Catholic cemetery in this city and was under the direction of Undertaker James F. O'Donnell & Sons.

NORTH CHELMSFORD

There is a bad place in the tracks of the street railway company opposite the store of John F. McManomin, and Sunday afternoon a car got off the track. Some of the help from the power house came up and they succeeded in getting the car on.

Nine young pupils of the primary class of the Sunday school at the Second Congregational church graduated Sunday from the class and when the Sunday school begins again in September they will be all ready to enter the senior class.

DEATHS

RAINSCOURT—Joseph Arthur Rainscourt, son of Napoleon and Emma, died yesterday at his parents' home, 64 Hovey street.

GOOKIN—Charles, infant son of John and Elizabeth Gookin, died yesterday afternoon at the home of his parents, 292 Concord street.

PARKIN—Mrs. Mehile Parkin died yesterday, aged 79 years and 8 months, at her home, 11 Woodward avenue.

DEVEANEY—Mary Deveaney, aged 81 years, died yesterday afternoon at the ...

YOUTH WAS SHOT DEAD

Two Boys Were Also Accidentally Shot

By Associated Press to The Sun

PORTLAND, Me., Aug. 4.—James Kincaide, 18 years old, lost his life and two boys named Arey and Brewster were seriously wounded by an accidental shooting at South Portland today.

They received a charge of buckshot from a gun in the hands of Thomas L. Fagan.

to the undertaking rooms of J. F. O'Donnell & Sons.

LEPINE—Leo Lepine, aged five months, son of Onesime and Angelina Lepine, died last evening at 315 Moody street.

MANNING—Mrs. Michael J. Manning, wife of Michael J., a well known conductor on the local division of the Boston & Northern street railroad, died this morning at her home, 187 Cumberland road. The husband of the deceased has the heartfelt sympathy of his many friends and acquaintances in his double affliction as his mother died yesterday at his home.

The deceased leaves to mourn her loss a husband, two sisters, Mrs. William Brennan and Mrs. Daniel McElholm, a brother, Michael H. O'Brien, and a father, Patrick O'Brien.

A double funeral will occur tomorrow morning from the residence of Mr. Manning, the funerals of his wife and mother taking place at 8.30 o'clock from his home, 187 Cumberland road. Upon the arrival of the cortege at St. Michael's church a solemn mass of requiem will be sung.

ENJOYABLE PARTY

AT THE HOME OF MR. AND MRS. DRAIN.

The spacious home of Mr. and Mrs. John Drain on Central street was thrown open to a number of friends last evening, the occasion being the fifteenth birthday of their daughter, Mary J. About twenty of Miss Drain's young friends had gathered to assist in celebrating the event, each bringing a token of their regard for the young hostess and they certainly enjoyed themselves as only young people can.

In the early evening an informal musical and literary program was given with piano selections by Misses Mary Drain and Elizabeth M. Donoghue, the latter also officiating as accompanist throughout the evening. Vocal solos were rendered by Misses Elizabeth Drain, Katherine Sharkey, Lulu Sharkey, Anna Donahue. A feature of the evening was a cakewalk participated in by Misses E. Drain and Lena Donahue.

After the entertainment light refreshments were served, followed by games and various indoor diversions.

PROF. EWING GETS $2680.

Professor James Ewing of Cornell university has been allowed the sum of $2650 by the court for his services as an expert in the Blondin murder trial.

Miss Bessie V. Manchester of Livermore street will spend the next two weeks at Nantasket beach.

Mr. Frank Green, assistant janitor at the Vesper club and Mr. Edward Riley, boss machinist at the Lamson company are at Nantasket beach for a two weeks' vacation.

HE WILL RECOVER

CONSTABLE SHOT BY A NEGRO DESPERADO.

By Associated Press to The Sun

WILMINGTON, Del., Aug. 4.—Constable James D. Wright, of Clayton who was last night shot and seriously injured by Fletcher Hollis, a negro desperado, whom he was about to arrest at Clayton, will probably recover.

The news from Clayton is that the search from Hollis is still being vigorously continued and that it is probable he will be shot to death if he is apprehended. State Detective Francis is on the scene and if the negro is caught will endeavor to place him in custody and bring him to this city for safe keeping. The searching parties, however say they do not propose to allow this to be done. There are two of them, each numbering about 100 men, and they are strolling the banks of the Smyrna river from Clayton to Bombay Hook in search of Hollis, who is supposed to be hiding in the marshes.

DISASTROUS FIRE

THE LOSS IS ESTIMATED AT $250,000.

By Associated Press to The Sun

CINCINNATI, Ohio, Aug. 4.—The fire which destroyed the Pittsburg Glass plant at Court and Broadway after midnight caused a loss estimated at $250,000. The insurance amounts to 90 per cent. Three persons were injured. The fire is supposed to have been caused by spontaneous combustion.

C. T. A. U. CONVENTION

MULREADY A CANDIDATE FOR NATIONAL SECRETARY.

By Associated Press to The Sun

PITTSBURG, Pa., Aug. 4.—Delegates and visitors to the 33d national convention of the Catholic Total Abstinence Union, which meets here today, are arriving in large numbers.

During the morning there was a meeting of the historical society of the union presided over by Rev. Walter S. Shanley of Hartford, Conn., president of the national union.

St. Louis, Chicago and Hartford will try for the honor of entertaining the delegates next year and at present it looks as though St. Louis would capture it. In the selection of officers Boston comes forward with a candidate for national secretary in the person of Edward Mulready.

CASTORIA

For Infants and Children.

The Kind You Have Always Bought

Bears the Signature of Chas. H. Fletcher.

AMATEUR GOLF

FIRST DAY OF THE WESTERN SERIES.

By Associated Press to The Sun

CLEVELAND, O., Aug. 4—The first day of the western amateur golf championship opened with a bad breeze from Lake Erie and heavy showers that changed later to a steady drizzle. The high wind bothered the golfers not a little, but the course was in fine condition. Most of the pairs were away by 11 o'clock with the greatest interest of the day centering in Chandler Egan of Exmoore and R. Deeming of the Euclid club in the Cleveland contest.

By the end of the first eight holes Egan had Deeming 3 down, but Deeming made a remarkable put at the end of the green and put himself only 2 down. Egan won the 10th hole handily.

Then the rain became a driving torrent. By the rules only on the 10th and 15th holes can a ball be picked up from out of bounds. This rule lost Weber of Toledo one stroke at the very first hole.

The first to finish were Warren Dickinson of Des Moines, the Iowa state champion, and C. S. Russell of Cleveland. Dickinson was 7 up and 6 to go.

The next pair were Frank Weber of Toledo and R. S. York. Weber won 1 up.

The results up to 12 o'clock were:

Chandler Egan beat R. Deeming, 5 up, 4 to go.

Results to 1 o'clock:

F. S. Horton beat C. B. Fownes, 3 up, 2 to go.

J. D. Cline beat R. E. Daniels, 2 up, 1 to go.

Walter Egan beat H. W. Fraser, 2 up, 3 to go.

W. H. Stickney beat T. S. Beckwith, 3 up, 2 to go.

S. G. Stickney beat J. M. Peace, 7 up, 6 to go.

W. G. Caunegie beat J. M. Marfield, 8 up, 7 to go.

Chisholm Beach beat R. G. Tewkesbury, 5 up, 4 to go.

ARCHBISHOP FARLEY

DELIGHTED AT CHOICE MADE BY CONCLAVE.

By Associated Press to The Sun

NEW YORK, Aug. 4.—One of the first places in this city to receive the announcement of the new pope's election, was the archepiscopal residence. Archbishop Farley when informed of the election of Cardinal Sarto, through his secretary, Rev. Father Hayes, said:

"I am delighted that the conclave has ended so soon and that its choice has fallen on so acceptable a person as Cardinal Sarto."

VICEROY CURZON

DECIDES TO ACCEPT EXTENSION OF HIS TERM OF OFFICE.

By Associated Press to The Sun

SIMLA, India, Aug. 4—Viceroy Curzon informed the consulate at today's sitting that he had decided to accept the government's offer for the extension of his term of office with permission to take a vacation in England in 1904, should he so desire.

Lord Curzon said he was fully aware of the strain on his health and spirits and the fact that only two viceroys in the last 50 years had stayed in office beyond five years. This, however, was too short a term for a government which had embarked on wide schemes of reform and it would be a neglect of duty to abandon his share of the work.

COURT MARTIAL

NON-COMMISSIONED OFFICERS MALTREATED SOLDIERS.

By Associated Press to The Sun

BERLIN, Aug. 4.—The details are published today of a court martial held at Metz on a non-commissioned officer named Dunkel for maltreating private soldiers at Moerchingen, Lorraine. Five hundred and seventy-six instances of brutality, all occurring since last December, were cited. The evidence showed Dunkel's fertile inventiveness in methods of punishment, such as compelling a soldier to run full tilt across a room and ram his head against a wardrobe.

The court decided that 366 counts of the indictment had been proved and sentenced Dunkel to two years and a half imprisonment and degradation to the ranks.

The scandal became known to the military authorities through the suicide of one of the maltreated men which an anonymous letter ascribed to Dunkel's brutalities.

Cured of Asthma

After 35 years of Suffering.

It will be gratifying to Asthmatic readers to learn that an absolute cure has at last been discovered by Dr. Schiffmann. That the remedy is an effectual one cannot be doubted after perusal of such testimony as that of C. W. Van Antwerp, Fulton, N. Y., who says: "Your remedy (Schiffmann's Asthma Cure) is the best I ever used. I bought a package of our druggist and tried it and one box entirely cured me of Asthma, and I have not had it since. I can now go to bed and sleep all night with perfect comfort, which I have not done before for 35 years and I thank you for the health that I now enjoy. I hope that you will publish this letter, that others may learn of its wonderful virtues."

Sold by all druggists at 50c and $1.00. Send 2c stamp to Dr. R. Schiffmann, Box 891, St. Paul, Minn., for a free sample package.

You Cannot Ask for Anything in the

ELECTRIC LINE

That You Cannot Get at

DERBY & MORSE'S

All orders promptly attended to. 64 Middle Street. Telephone 463-4

SARTO'S ELECTION

Pleasing to France, Germany and England

By Associated Press to The Sun

PARIS, Aug. 4.—The election of Cardinal Sarto as pope created a distinctly favorable impression in government quarters here, removing the fear that the choice might fall upon a radical or reactionary candidate. The foreign office received the first information of the election from press sources, the news spreading rapidly among the officials and causing widespread comment.

Although not espousing any particular candidacy, official feeling has been favorable to one who would continue the conservative policy of Pope Leo. Cardinal Rampolla at first seemed to be the best exponent of a continuance of a former policy, but he lacked the necessary strength. Cardinals Sarto and Di Pietro were regarded as being closely identified with Rampolla and likely to share his general views.

The choice of Sarto is, therefore, satisfactory as apparently showing the continuance of the recent policy of moderation followed by the Holy See in its relations with France and other Catholic countries. What was most feared was the election of one who might adopt a policy antagonistic to the government of France, thereby increasing the difficulties of the present governmental policy against the congregations and possibly threatening the existence of the concordat.

A MILD MANNERED MAN.

By Associated Press to The Sun

BERLIN, Aug. 4.—The election of Cardinal Sarto as the new pope was made known here at 1 o'clock this afternoon, through extra editions of the newspapers which were eagerly read. The foreign office, at that hour, had no confirmation of the news but regarded it as probable, it having been learned that Sarto had strengthened his vote yesterday. Replying to a question whether the election was acceptable to Germany, a representative of the foreign office answers:

"Unqualifiedly so from an official view-point. Sarto is a mild mannered man and has never been active politically."

COMMENT IN LONDON.

By Associated Press to The Sun

LONDON, Aug. 4.—The London papers publish long and friendly reviews of the new pope's career. They generally think that the election augurs well for better relations between the vatican and the quirinal. Stress is laid on his attitude when the king and queen of Italy visited Venice last May and Sarto went in state in his gorgeous gondola to render them homage. It is deduced therefrom that Pius X is likely to depart from Pope Leo's policy of rigorous confinement in the vatican.

MYSTERY CLEARED

MAN WHO DROPPED DEAD WAS DOMINICK SHERLOCK.

By Associated Press to The Sun

BOSTON, Aug. 4.—The mystery surrounding the man who dropped dead in New York and on whom a card bearing the name of John D. Reardon of Malden was found has been cleared up.

The dead man was Dominick Sherlock of Boston, and was recently discharged from the house of correction. Mr. Reardon lent him funds and Sherlock took one of Mr. Reardon's address cards with the intention of returning the loan when he was able.

ARGUMENTS IN SEPTEMBER.

By Associated Press to The Sun

BOSTON, Aug. 4.—By agreement of counsel, argument of the bill in equity brought by the receiver of the Bay State Gas company of Delaware, in the supreme judicial court to have cancelled the recent sale of the Addicks gas companies to Kidder, Peabody & company, set for tomorrow, will be continued probably until late in September. The examination of H. H. Rogers, in connection with the case, whose examination was discontinued last week owing to that gentlemen's ill-health will be resumed early in September.

LIABILITIES REACH $35,000.

By Associated Press to The Sun

PROVIDENCE, R. I., Aug. 4.—Augustus Saugy of this city, wholesale dealer in provisions, today made a general assignment for the benefit of his creditors, which include firms here, in Worcester and in Boston. The liabilities are estimated at $35,000 and the assets will probably amount to $20,000.

The business will be carried on in the interest of the creditors by F. C. Comstock, the assignee.

AUDITOR POST HERE.

By Associated Press to The Sun

NEW YORK, Aug. 4.—Among the passengers who arrived today on board the steamer Philadelphia from San Juan was Roger H. Post, auditor of Porto Rico.

STEAM HEATING
WATER HEATING
FURNACE HEATING
CARROLL BROS.'
Tel. 640. 36 Middle St.

50c BEST WALTHAM MAIN SPRING, Warranted.
Watches cleaned, 75 cents, warranted. Clocks repaired, 50 cents up. Jewelry repaired. Cash paid for old gold and silver, 25 per cent. saved on all kinds of watches and clocks, as we buy direct from factory. Open evenings.
WALTHAM WATCH REPAIRING CO.
195 Middlesex Street.

GEO. E. METCALF & CO.
FIRE INSURANCE
159 Middlesex St.

AUGUST
IS QUARTER MONTH AT
WASHINGTON SAVINGS INSTITUTION
Don't Delay Depositing
265 Central Street
GEORGE A. HARRIGAN, Treas.

Optician Rogers
Intelligent Examination in the Fitting of
Spectacles and Eye Glasses
145 MERRIMACK STREET.

HONOLULU MERCHANTS

ARE PLANNING TO BOOM THE ADVANTAGES OF HAWAII.

By Associated Press to The Sun

HONOLULU, Aug. 4.—With the purpose to promote immigration to the islands, the Merchants' association and the chamber of commerce will advertise the advantages of Hawaii to the outside world, besides catering to the comfort of visitors who arrive here.

The Merchants' association has cabled to Secretary Root of the war department guaranteeing a constant supply of coal for army transports bound for the United States, to or from Manila, and asking that troops sent to the Philippines be hereafter routed by way of Honolulu.

Options on three steamers available for the government as revenue cutters have been sent to Washington by E. R. Stackable, collector of this port, in accordance with instructions received some time since, the treasury department being anxious to secure a vessel suitable for the use of its officials in Hawaii.

KILLED BY WIFE

PROSPEROUS FARMER WAS SHOT DEAD.

By Associated Press to The Sun

MATEWAN, W. Va., Aug. 4.—William Adair, a prosperous farmer and timber dealer, was shot and killed last night by his wife in front of their house on Pidgeon creek, in this county. Adair returned from Cincinnati unexpectedly and found his wife in the home of a neighbor. He became jealous and fired three shots at her, all of which went wild. Mrs. Adair ran into her house, seized her husband's rifle and shot him as he ran for the woods. He died without uttering a word. The woman rode horseback to Williamson, where she surrendered. Mrs. Adair comes from one of the wealthy families of Mingo country. She will enter a plea of self-defence.

NOT SIGHTED YET

HOSTILE FLEET HAS NOT BEEN SEEN.

By Associated Press to The Sun

BAR HARBOR, Me., Aug. 4.—As far as known the hostile fleet which sailed yesterday morning to reach a certain latitude and longitude before the defensive squadron leaves here, has not been sighted and reported. The battleships, cruisers, torpedo boat destroyers, training ships and dispatch boats which will leave tomorrow for the protection of the New England coast from the anticipated "attack," were put in readiness today for their early departure.

DOMINION LINER

SAW FLEET OF WARSHIPS OFF PORTLAND.

By Associated Press to The Sun

PORTLAND, Me., Aug. 4.—The first report of the presence of the fleet of warships off Portland was brought in today by the Dominion liner, Irishman, Captain J. O. Williams. While off the entrance to the harbor last night, Captain Williams says he saw the vessels cruising back and forth, some going to the eastward and some to the westward. Signals by the aid of lights were passing. Captain Williams was unaware of the identity of the ships until daylight.

The 54th company of coast artillery, known as the torpedo company of the army, arrived from New York on the steamer Horatio Hall today to participate in the war manoeuvres August 22-29th. This company has been stationed at Fort Totten at the head of Long Island sound, where they have had charge of the torpedo station. They are supposed to be the pick of the artillerymen. The company was accompanied by their commandant, Major Arthur Murray. During the war game, the 54th company will have charge of all the sub-marine defences of Portland and the officers of the school will have the direction of operations, under the immediate demand of Major Murray, who also will act as an instructor to the officers of the submarine school of defence.

PASSED WRECKAGE

FISHERMEN SAW ICE CHESTS AND STATE-ROOM DOORS.

By Associated Press to The Sun

NEWPORT, R. I., Aug. 4.—Henry Manson has returned from a fishing cruise in his sloop Valkyrie and reports having passed through a quantity of wreckage 10 miles to the southward of Block Island. It comprised ice chests, state-room doors and other material which indicated that they came from a steamship which had either been in collision or wrecked. He failed to find any part marked with a name though, and upon arrival here inquired if a report of any such wreck had been made.

WILL NOT TALK

STEEL MAGNATE FRICK REFUSED TO BE INTERVIEWED.

By Associated Press to The Sun

NEW YORK, Aug. 4.—A preliminary meeting of the United States steel corporation directors was held this morning. Those present included Chairman Albert H. Gray, J. Pierpont Morgan, H. C. Frick, Norman B. Ream, G. H. Perkins.

It is said that important committee changes are impending, but this could not be confirmed. Mr. Frick, who is said to be slated for the chairmanship of the finance committee, declined to be interviewed.

HORSES PERISHED

CARRIAGES, HAY AND STRAW ALSO BURNED.

By Associated Press to The Sun

GLENS COVE, N. Y., Aug. 4.—Fire early today destroyed a barn 250x75 feet on the Pratt estate. Twelve horses perished and a number of carriages and wagons beside 250 tons of hay and straw were consumed. The loss is put at between $50,000 and $75,000. Stablemen living on the premises saved 25 horses and a few wagons, but everything else was destroyed. The local fire department kept the flames from spreading to adjoining buildings. Mrs. Pratt and her daughter and five sons occupy different houses in the estate. Charles M. Pratt, one of the sons, was formerly vice-president of the Long Island railroad.

POSTMASTERS MEET

BIG CONVENTION WILL BE HELD IN BOSTON.

By Associated Press to The Sun

BOSTON, Aug. 4.—Postmasters from all over the United States with their wives and families are arriving in Boston today to participate in the sixth annual convention of the National association of Postmasters, which will be opened here this evening with a reception at the Hotel Brunswick at which Governor and Mrs. Bates will be among the distinguished guests and it will be followed by a business meeting. F. B. Dickerson of Detroit, Mich., is president. He has held the office since the association was instituted. The convention will be in session four days.

MYERS ESCAPED

HE CAME VERY NEAR BEING DROWNED.

By Associated Press to The Sun

NEW HAVEN, Conn., Aug. 4.—George Myers, 19 years old, of this city, while bathing at Cosey beach last night, was taken with cramps. A waiter at Momauguin, John Wollseiffen, although but a poor swimmer, made a brave effort to save the drowning boy.

Both were in danger of drowning, when Stanley Hall and J. E. Austin jumped into a boat and rowed to where Meyers and the waiter were struggling. Trey got them into the boat and rowed ashore as rapidly as possible, for it was seen that Myers was in a critical condition.

When the unconscious boy was lifted out of the boat the Rev. Dr. Watson L. Phillips, rector of the Church of the Redeemer, who had been dining at the Momauguin, hurried to the scene, and by prompt and energetic work soon restored Myers to consciousness. Dr. Holbrook, who had been called by telephone, said, upon his arrival, that had it not been for the prompt action of Dr. Phillips young Myers undoubtedly would have died.

LONGWOOD COURT

CROWDED WITH LAWN TENNIS DEVOTEES.

By Associated Press to The Sun

BROOKLINE, Mass., Aug. 4.—Lawn tennis devotees were anxious during the early hours today for the weather was threatening and it looked as if the opening games of the International tournament at Longwood might be postponed.

The courts on which the matches were to be played were in exceptional condition. The schedule calls for the games to begin at 3 p. m., daily, unless a postponement becomes necessary, when play will go over until the next forenoon. Dr. James Dwight, president of the United States Lawn Tennis association, will referee all matches.

The players, including R. F. and H. L. Doherty, and H. L. Mahoney, the British team, and W. A. Larned and R. D. and G. L. Wrenn, the American team, were in the best of condition before the games began. Each was confident and ready to defend the prestige of his constituency. The sentiment was favorable to the Americans not only because British players have been defeated in two previous matches, but also because Larned, who defeated R. F. Doherty last summer, was the one chosen to meet him again today. R. D. Wrenn will play H. L. Doherty who holds the British championship, this afternoon.

On Wednesday the Wrenn brothers will meet the Dohertys in doubles and if the contest in singles is not finished before then, Larned will meet H. L. Doherty and R. D. Wrenn, R. F. Doherty.

The matches are for the International challenge tennis cup given by Dwight F. Davis, the American player, and each match will count one point in deciding the contests.

JAMES A. NORCROSS DEAD.

By Associated Press to The Sun

WORCESTER, Mass., Aug. 4.—James A. Norcross, formerly senior member of the firm of Norcross Brothers, died today. He was born in Winslow, Me., in 1831.

MONEY ON CALL.

By Associated Press to The Sun

NEW YORK, Aug. 4.—Noon—Money on call steady at 2 per cent. Prime mercantile paper 5⅞-6.
Exchanges $228,961,881.
Balances $15,821,067.

Atwood Hollis of Elm street is spending the month of August in the woods of Maine, the last two weeks with the Y. M. C. A. camp at Friendship, Me.

ANTS
USE TURKISH REMEDY
Guaranteed that no ants or bed bugs will be found within one year, where Turkish Remedy has been used. All Druggists. Wholesale distributor, Carleton & Hovey. Price 25c per bottle. Coller Remedy Co., 32 Ringgold St., Providence, R. I.
BEDBUGS

STOCK MARKET

Steel Stocks Figure in Early Trading

By Associated Press to The Sun

NEW YORK, Aug. 4.—Extensive selling of the United States Steel stocks and the five per cent. bonds was the feature of today's early trading in the stock market. Large blocks of these securities were offered for sale, the common making a maximum decline of 1⅝ points and the preferred 2 in the first hour. The bonds broke about a point. The decline in the stocks was accompanied by adverse trade rumors which had more effect than the coming resignation of President Schwab. Another feature was a 7 point decline in Consolidated Gas. The selling of this stock was doubtless directly due to the proposed issue of $6,000,000 of treasury stock. There was a slight recovery by the end of the first hour, but the undertone was decidedly heavy.

The trading element made another successful raid on prices in the second hour. The most severe losses were sustained by North American and Virginia-Carolina Chemical which dropped 4 and 6 points respectively. Consolidated Gas made no recovery from its early loss. The Pacifics and Grangers were sold freely at declines from 1 to 2 points.

10.10 a. m.—The resumption of business on the London stock exchange after a holiday interval failed to bring any new demand for American stocks and prices here dropped on small dealings. The trunk line stocks were exceptional and showed small gains. Consolidated Gas broke 4¼ on the announcement of a new stock issue and United States Steel pfd. was driven down 1⅞ with a break of a half point between sales.

11 a. m.—Pressure became more pronounced in the general market, following additional large offerings of the U. S. Steel stocks and Consolidated Gas. Sharp fractional losses were the rule in the grangers, Pacifics and Southwestern. Consolidated Gas declined 7 points to 179⅛, and Locomotive pfd., Brooklyn Rapid Transit, Leather pfd., Republic Steel pfd., Canadian Pacific, Erie Second pfd., Wabash pfd. and Kansas City Southern 1 to 1¼. U. S. Steel fell 1⅞ and pfd. 2 points. Minneapolis, St. Paul & Sault ste Marie pfd. lost 1¾ and North American 2 with a rally of 1. Realty pfd. rose a point, but did not hold it, while Pullman gained 1½.

Noon.—The action of the market renewed new selling out of collateral on loans and invited short selling by the bears. Declines in the grangers and Pacific, which bore the brunt of the selling ran from 1 to 2½, approaching the low level of the year. A number of the coalers, Amalgamated, Sugar and other specialties fell a point. Consolidated Gas extended its loss to 7¾, North American 4, Virginia-Carolina Chemical 2¾ and New Jersey Central 2½. United States Steel stocks were steadier. Westinghouse Electric rose 5. Railway Steel Spring pfd. 2¾ and Colorado Fuel a point. Bonds were irregular.

1 p. m.—Large blocks of various stocks were sold all round the room after the noon hour, causing rather perceptible declines in a number of cases. The unrestrained liquidation of the specialties caused some apprehension. Virginia-Carolina Chemical pfd. opened 10 points lower at 80 on the sale of 200 shares. The common stock dropped 6¾ in all and Westinghouse Electric 5. Declines ran to 2 points or more in many other stocks, including Amalgamated, Brooklyn Rapid Transit, Sugar, General Electric, Locomotive pfd., Leather pfd., United States Steel stocks, St. Paul, Canadian Pacific, Northwestern, Louisville & Nashville and Delaware & Hudson.

2 p. m.—Buying orders were encountered for Va.-Carolina Chemical stocks and they rallied 1⅞ for the common and 3 for the preferred. Standard stocks also moved up a trifle, but renewed selling orders soon drove the market off again. Low prices for the year were made by some of the leaders, especially Union Pacific and Atchison. The bulk of the selling was in St. Paul, Atchison, Southern Pacific, Union Pacific, Pennsylvania and Reading. St. Paul dropped 2 and Union Pacific, Southern Pacific, Reading, Wabash pfd., Atchison, Metropolitan Street Railway were added to the list of declines of from 2 to 2¾.

DULL WEATHER

SECOND DAY OF SOLENT YACHTING SEASON.

By Associated Press to The Sun

COWES, Aug. 4.—The weather this morning, the second day of the Solent yachting season, was dull and threatening. The wind blew a half gale from the westward. The regatta of the Royal Yacht squadron commenced today, the chief race being for the King's cup over the old Queen's course. The competitors started to the westward at 10 o'clock in the teeth of a heavy head-wind. The German emperor's yacht Meteor led across the line, followed by the Clona, Brynhild, Cetonia, Karlad and Glory in the order named.

The Meteor ran away from the other boats both in beating to Limington and running back to Cowes. She had a long lead on passing Cowes to the eastward at noon. The Brynhild was next and the Cetonia next. The Meteor finished at 2:17:36, the other yachts at that time being out of sight. She saved her handicap and thus won the King's cup, this being the second time that the German emperor has captured the trophy.

PHILADELPHIAS PLAYING WELL.

By Associated Press to The Sun

LEICESTER, Eng., Aug. 4.—The cricket match between the Philadelphians and the Leicestershire eleven, was continued today. The home team, which had scored 120 runs for five wickets at the close of yesterday's play, finished the first innings this morning, increasing their score only to 161 runs.

At lunch time the Philadelphians had totalled up 75 runs for no wickets in their second innings.

HEALTH INSURANCE

We have a Health Policy which will interest you. Provides indemnity in case of illness and keeps the family bills paid. In this season when sickness is so prevalent there is no better investment than this policy. Drop us a postal and we shall be glad to show you the policy.

JOHN A. DONOVAN
Donovan Building.
General Insurance Lowell, Mass.

CURES in 1 to 5 days. Guaranteed not to stricture. Prevents Contagion. THE EVANS CHEMICAL CO. CINCINNATI, O. U. S. A.
MEN AND WOMEN.
Use Big G for unnatural discharges, inflammations, irritations or ulcerations of mucous membranes. Painless, and not astringent or poisonous.
Sold by Druggists, or sent in plain wrapper, by express, prepaid, for $1.00, or 3 bottles $2.75. Circular sent on request.

SPECIAL NOTICES

DOUBLE STAMPS, BLUE—All this week; 60 with a pound of Baking Powder, 40 with a pound of Tea, 20 with a pound of Coffee. Dickson's Tea Store, 68 Merrimack street.

THE SUN IN BOSTON—The two o'clock and five o'clock editions of The Sun are on sale every day at both news-stands in the Union station, Boston.

MONEY TO LOAN

PAWNBROKER—Money to loan; money loaned on all valuable articles, clothing; rates reasonable. A. Stein, 343 Middlesex street, Lowell, Mass.

MONEY TO LOAN on furniture, pianos and all personal property. Private office. (Strictly confidential.) Room 5, Swan building, 26 Central street.

MONEY ON CREDIT without security. Boarding houses, retail merchants, and salaried people; easy payments; lowest rates in city. Merrimack Loan Co., 25 Associate building.

MONEY TO LOAN salaried people, retail merchants, teamsters, boarding houses without security; easy payments; largest business in 12 principal cities. Tolman, Room 26, Associate building.

MONEY TO LOAN at short notice on furniture, pianos, etc. Leases paid off and more money advanced. All business strictly confidential. Address W. E. Leinhas, Room 9, Barristers' hall.

BOSTON & MAINE RAILROAD

Corrected to June 22, 1903. Trains leave Merrimack Street Depot, Lowell, as follows:

For Boston 5.43, 6.22, x6.42, *7.46, *8.50, *9.40, 11.00 a. m.; 1.40, 4.25, x5.44 p. m. SUNDAYS, 8.45 a. m.

Trains leave Middlesex Street Station, Lowell, as follows:

For Boston, 5.46, 6.28, *6.33, x6.45, w6.50, 7.01, *7.24, 7.31, *7.48, x7.50, w*8.00, *8.57, w9.25, *9.50, w10.50, 11.05, *11.13 a. m.; w12.05, 12.14, w12.45, 1.44, *1.58, w2.30, w3.10, x3.03, *3.47, w3.55, *1.02, 4.28, w5.06, 5.22, x5.49, w6.15, *6.22, 7.00, *7.19, 8.42, w9.25 p. m. SUNDAYS, 6.39, 7.21, 8.48, 9.20 a. m.; 12.05, 4.05, 4.25, 5.58, 8.45 p. m.

For Lawrence and Haverhill, 6.28, w6.50, z7.31, w8.30, w9.25, w10.50 a. m.; w12.05, 1.28 (to Lawrence only), w2.30, 3.55, 5.03, w6.15, w7.00, w9.25, wq11.25 p. m. SUNDAYS, 8.15 a. m.; 12.05, 5.30, 8.45 p. m.

For stations between Reading and Boston, Western Division, 6.50, 9.25, 10.50 a. m.; 12.05, 12.45, 2.30, 3.55, 5.06, 7.00, 9.25 p. m. SUNDAYS, 8.15 a. m.; 12.05, 4.05, 5.30, 8.45, p. m.

For Salem, Mass., w6.28, 7.31 a. m.; w12.05, 1.28, ‡2.30, ‡3.55, w5.06, 5.28 p. m.

For Newburyport, Amesbury and Portsmouth, 6.28 a. m.; 12.05, 2.30, 2.55, 3.55, 6.15 p. m.

For Haverhill Bridge, Newburyport, Hampton, Northampton, Portsmouth and stations on York Beach R. R., 2.55 p. m. until Sept. 4, inclusive.

For Exeter and Dover, 6.28, 6.50, z7.31, 8.30 a. m.; 12.05, 3.55, 5.06 p. m. SUNDAYS, 8.15 a. m.; 5.30 p. m.

For Rochester and Alton Bay, 6.28, 8.30, a. m.; 12.05, 3.55 p. m. SUNDAYS, 5.30 p. m.

For Somersworth, N. H., Saco, Old Orchard and Portland, 6.28, 6.50, z7.31, 8.30 a. m.; 12.05, 3.55, 5.06 p. m. SUNDAYS, 8.15 a. m.; 5.30 p. m.

For Lewiston, Augusta, Bath, Waterville, 6.28, 6.50, z7.31, 8.30 a. m.; 12.05, 5.06 p. m. SUNDAYS, 8.15 a. m.; 5.30 p. m.

For Bangor, Belfast, Skowhegan and Rockland, 8.30 a. m.; 5.06 p. m. SUNDAYS, 8.15 a. m. (to Bangor only); 5.30 p. m.

For St. John, N. B., Halifax, N. S., Montreal and Quebec, 8.30 a. m.; 5.06 p. m. (5.06 does not run Saturdays.) SUNDAYS, 5.30 p. m.

For Eastport and St. John (via steamer from Portland), on Monday, Wednesday and Friday, at 12.05 p. m.

For Castine, Deer Isle, Sedgwick, Bar Harbor, Jonesport and Machiasport (via steamer Frank Jones from Portland), Tuesday and Friday at 5.06 p. m.

For Woburn, 6.28, 7.01, 7.31, *7.48, 11.05 a. m.; 1.44, 4.28, 8.42 p. m. SUNDAYS, 8.48 a. m.; 4.25, 5.58 p. m.

For stations between Winchester and Boston, Southern Division, 5.46, 6.28, 7.31, 7.48, 9.50, 11.05 a. m.; 1.44, 1.56, 4.28, 5.22, 8.42 p. m. SUNDAYS, 6.39, 7.24, 8.45, 9.20, a. m.; 4.25, 5.58 p. m.

For Ayer Junction and Way Stations, 7.07, 11.55 a. m.; 5.01 and 5.42 p. m. SUNDAYS, 2.15 p. m.

For Amherst, Milford and Wilton, 9.03 a. m.; 1.00, 3.40, 5.39 p. m. SUNDAYS, 2 p. m.

For Greenfield, Peterboro, Bennington, Hillsboro and Keene, 9.03 a. m.; 3.40 p. m. SUNDAYS, to Hillsboro, 2 p. m.

For Nashua, Manchester and Concord, 7.30, 9.02, *9.39, *9.50, *10.39 a. m.; *12.09, 1.00, 1.39, *1.54, 3.40, *5.39, 6.27, *8.10, *9.10, p. m. SUNDAYS, 10.02 a. m.; 2.00, 6.02, *8.10, *9.10 p. m.

For Franklin, Lebanon, White River Junction, 7.30, *9.39 a. m.; 12.09, 1.39, 5.39, *b8.10 p. m.

For Warner, Bradford, Sunapee, Newport (N. H.), Claremont and Claremont Junction, 7.30, 9.39 a. m.; 1.39, 5.39 p. m. SUNDAYS, 2.00 p. m.

For Tilton, Laconia, Lakeport, Weirs, Meredith and Plymouth, 7.30, *9.59 a. m.; 1.54, 5.39 p. m.

For St. Johnsbury and Lyndonville, via Wells River, 10.39 a. m.; 1.54, *b9.10 p. m.

For Montpelier, Essex Junction, Burlington, St. Albans, St. Johns and Montreal via Central Vermont line, *9.39 a. m.; *12.09, *b8.10 p. m.

For Montreal and Quebec, via Montreal and Boston Air Line, *10.39 a. m.; *b9.10 p. m. QUEBEC EXPRESS, via Plymouth and Sherbrooke, 1.54, *b9.10 p. m.

References:—
‡Via Wakefield Junction.
*Express. bDaily.
qWednesdays and Saturdays only.
wVia Western Division.
xVia Bedford. zVia Wilmington Junc.

D. J. FLANDERS, Gen. Pass. and Ticket Agent.
H. C. TAFT, General Agent, Lowell.

CHICHESTER'S ENGLISH
PENNYROYAL PILLS
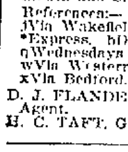
Original and Only Genuine.
SAFE. Always reliable. Ladies, ask Druggist for CHICHESTER'S ENGLISH in RED and Gold metallic boxes, sealed with blue ribbon. Take no other. Refuse Dangerous Substitutions and Imitations. Buy of your Druggist, or send 4c. in stamps for Particulars, Testimonials and "Relief for Ladies," in letter, by return Mail. 10,000 Testimonials. Sold by all Druggists. Chichester Chemical Co.
Mention this paper. Madison Square, PHILA., PA.

SUN WANTS ARE READ BY EVERYBODY

DETECTIVE AGENCIES.
H. C. GREENE
LICENSED DETECTIVE.
Evidence secured in all matters. All business confidential.
20 CENTRAL STREET

HELP WANTED

WANTED—A woman to do light housework and to care for two children. Call 131 Cushing street.

WANTED—A man from the country used to care of cows. S. P. Pike, 528 Middlesex street.

WANTED—Capable woman; must understand cooking, take charge first-class lunch room. Apply box 10, Sun office.

CIRCULAR DISTRIBUTORS—$5 per 1000; no canvassing or peddling; experience unnecessary. Continental Distributing Service, Chicago.

WANTED—A reliable and experienced demonstrator to introduce soaps and other articles direct to consumers; permanent position on salary. Address Heffron-Tanner Co., care Lowell Sun.

AGENTS WANTED Official life of Pope Leo XIII; 800 pages; fully illustrated, agents make $50 weekly; beautiful portrait and sample book mailed free. Address Catholic Book Co., 1017 Chestnut street, Phila., Pa.

WANTED—Kitchen girl. 170 Middlesex street.

WANTED—Lady or gentleman to travel; salary $10 per week and expenses; state where can be seen. Address I. C., Sun office.

WANTED Girl to do general housework; "small family"; good pay and pleasant place for the right party; will give one day off each week; references required. Address J., this office.

WANTED Good chamber girl, kitchen girl and table girl at 53 Lee street.

WANTED YOUNG WOMEN
To make rubber footwear. Two weeks required to learn. Piece work. Good wages. Steady employment. Apply at once to
BOSTON RUBBER SHOE CO.
MALDEN, MASS.

SITUATIONS WANTED

YOUNG GIRL wants light housework or chamber work; good references. Call or address 501 Central street, opp. North.

LOST AND FOUND

LOST—Saturday evening on Coral street, a purse containing sum of money and H. G. S. class pin. Reward if returned to F. M. Perkins, 135 Branch St.

LOST—Friday night, an express delivery book with 8 or 10 sheets marked Renaud's Express company, between Little Canada and West Meadow road. Reward for return to Sun office.

LOST—A cameo breast pin. Return to Francis S. Cass, 131 Shawmut avenue, Boston, and receive reward.

FOUND—Pocketbook in Pleasant street Monday. Owner can have by calling at Belvidere market.

LOST—Brindle and white Boston bull terrier pup from Willow Dale, Saturday; answers to Carlo; age 10 weeks; reward. 111 Central street.

WANTED

WANTED—To buy a 10 to 20 horse power upright boiler. Call on E. J. Whitman, corner Jackson and Revere streets, Lowell, Mass.

YOUNG MEN to learn the fastest system of shorthand in 20 lessons; absolutely most complete and up-to-date methods; position guaranteed; lessons by mail exclusively; no interference with regular occupation; 25 cents per lesson; no difficulties; everything simple and clear; indorsed by boards of education and leading newspapers; thousands of graduates; first lesson free for stamp. Department 31 A, Campaign of Education, 211 Townsend bldg. New York.

WANTED—Nursing by an experienced person; confinement cases preferred. Address A. C., Sun office.

YOUNG LADIES to learn the fastest system of shorthand in 20 lessons; absolutely most complete and up-to-date methods; position guaranteed; lessons by mail exclusively; no interference with regular occupation; 25 cents per lesson; no difficulties; everything simple and clear; indorsed by boards of education and leading newspapers; thousands of graduates; first lesson free for stamp. Department 35 A, Campaign of Education, 211 Townsend building, New York.

WANTED—Cheap driving horse. Call at 60 Grove street Sunday or evenings before 8.

WANTED—Books in large or small quantities; all kinds bought and sold. Merritt, 425 Bridge street.

ROOMS to paint, paper and whitewash; stock and labor $1 per room, first class work. Send postal and I will call with samples of paper, or call at store, 244 Lakeview avenue. M. A. Gilligan & Son.

WANTED—Children to board in country; desirable home; terms reasonable. Address Box 163 Billerica Centre, Mass.

WANTED Children to board in East Chelmsford. Take Boston car, second house on right past city line.

ST. CHARLES BARBER SHOP, 405 Middlesex street; 5 first-class workmen; under the management of Louis Joy. Your patronage solicited.

ANY BUSINESS can be improved by advertising it in this column.

REAL ESTATE FOR SALE

FOR SALE—Best lot of land, Branch street, for house or business; price $1250. G. P. Walker, 564 Middlesex street.

IF YOU WANT to sell your real estate communicate with me quickly; I have customers; best forms fire, life and endowment insurance written. M. J. Sharkey, Swan building, 26 Central street.

FARM FOR SALE
Situated in Tyngsborough, on main road; one mile from electrics and steam cars; two miles from North Chelmsford; 70 acres, divided into tillage, pasture and wood; can keep several head of stock; house contains 10 rooms, convenient for two families; buildings newly shingled and painted, in perfect repair; fine large barn; hen house 70 feet long; large silo and ice house; lots of fruit; trout brook; best of neighbors; running spring water in house and barn; close to large quarry; good chance for boarders, winter and summer; best farm for sale within 5 miles of Lowell; call this week. H. W. J. Howe, Courier-Citizen building.

I wish to buy a grocery or variety store for cash. Must not answer if you don't mean business.
Address "Personal," this office.

SHORTHAND IN 20 LESSONS
Absolutely most complete and up-to-date methods; position guaranteed; lessons by mail exclusively, no interference with regular occupation; 25 cents per lesson; no difficulties, everything simple and clear; indorsed by boards of education and leading newspapers; thousands of graduates; first lesson free for stamp. Department 30 A, Campaign of Education, 211 Townsend building, New York.

FOR SALE

FOR SALE—Good steel boiler, 60 horse power. Call on E. J. Whitman, corner Jackson and Revere streets, Lowell, Mass.

SCOTCH COLLIE PUPS, full pedigree; sable and white. Call evenings at 106 Crawford street.

BOARDING HOUSE on Broadway, near Lamson's, for sale; must be sold at once. Write C. B., Sun office.

FOR SALE—Two large store front windows and three counters; all as good as new; will sell cheap. Inquire at 498 Lakeview avenue.

FOR SALE—Gentleman leaving the city wishes to sell 2¼ karat diamond at a bargain. Address S. S, Sun office.

FOR SALE—Two restaurants, one in Lynn, one in Manchester, N. H., very cheap; easy terms; a farm in Windham, N. H., will exchange for city property. Gagnon & Bennett, 173 Merrimack street.

FOR SALE—Black Stevens open team; good new lot fine furniture; will sell cheap. Inquire Fred Higgins, 155 Stackpole street.

FOR SALE—Standing grass; also excellent pasturage for horses. 65 Merrimack street.

MANURE FOR SALE—By carload. For prices, etc., apply Londergaard & Nelson, 12 Kingston street, Charlestown, Mass.

FOR SALE—A full blooded bull terrier; cheap. Inquire 23 Cross street.

FOR SALE—A large liquor saloon, all furnished, in first class manner, on Main street, opposite the post office, in Woonsocket, R. I.; the place is now doing a good and profitable business. For further particulars inquire at 54 Main street, Woonsocket, R. I.

CAMP FOR SALE—On the banks of the Merrimack river suitable for a family of eight; 5c fare from Lowell; also a boat. Apply 3 Alder street, Lawrence, Mass. Edward Sharkey.

FOR SALE—A variety store situated in a good business neighborhood, established trade of seven years; an exceptionally fine place for one who dressmakes. Poor health of owner reason for selling. For all particulars, terms, etc., inquire of E. R. Donovan, room 1, Swan block, 26 Central street. It may be your opportunity.

FOR SALE
A Few New Modern, Up-to-Date Houses in Most Desirable Locations
Will sell for several hundred dollars less than same building can be constructed at present prices of labor and material. Terms easy.
Also choice building lots in Belvidere and Highlands. Apply to
D. W. DEWAR
13 Merrimack Sq., Room 4.

The Finest House Lots
in this city are between School street and Walker street, on Broadway, and the prices are very low per foot. For further particulars inquire of
E. H. MORSE,
380 Middlesex St., Morse Coach Co.

MISCELLANEOUS

MRS. ADAMS, Clairvoyant and Card Reader and ladies' employment office, 355 Gorham street, opp. Court house.

MISS UPHAM, Clairvoyant and life reader; card reading 25 cents. 81 Merrimack street, corner John, over drug store, two flights up, room 14.

BARGAINS—Linen markers from 75c to $4; rubber type from 25 cents to $2.50. One-third less than elsewhere. Print your own show and price cards. They sell the goods. J. M. Fellows, 168 Merrimack street.

WE ARE ALL READY for fall styles from $1 up. Caps from 10c up at Deforme's, the hatter, 261 Middlesex street.

SAVE MONEY by buying your wall papers and having your paperhanging done at D. Baker & Co.'s, 150 Gorham St. We will paper your room with gilt paper for $2. Good workmanship guaranteed; send postal, will call with samples.

NEW AND SECOND HAND FURNITURE bought and sold; also furniture moving done in a careful manner; always big bargains at our store. McGauvran Bros., Merrimack street, opp. City Hall.

LADIES—Dr. LaFranco's Compound gives positive relief. Powerful combination. Used by 200,000 women. Price 25 cents. Druggists or by mail. Address LaFranco & Co., Philadelphia, Pa.

MOTHERS—Rent's Destroyer kills lice on children and all insects. Cures dandruff and itching scalp. Prevents falling hair. Harmless. 25c. Only at Falls & Burkinshaw, 418 Middlesex street.

INFORMATION WANTED.

INFORMATION WANTED as to the whereabouts of John, James, Joseph, Thomas and William Duffy, sons of Mary Duffy, formerly of Fall River. Address Eliza Daley, care The Sun office.

SUMMER RESORTS.

THE WASHINGTON, Hampton Beach; comfortable rooms by the day or week; cafe on the European plan; all home cooking; souvenir sea shells and novelties.

NAHANT BEACH—Board and rooms by the day or week; old and new patrons will be accommodated. F. L. Dwyer, 12-14 Suffolk street.

"THE LEIGHTON," Salisbury Beach, is now open for the season; good rooms and the finest board.

TO LET

TO RENT—Four large rooms for $1.50 per week; all newly papered. No. 24 Wall street, facing Concord river. Key at same house.

TO LET—Two furnished front rooms; quiet neighborhood; pleasant. Apply 538 Fletcher street.

TO LET—Nicely furnished front room; gas, bath, etc. Call 48 Stackpole street.

TO LET—Tenement of 5 rooms, pantry and bath; up one flight. Inquire 37 Smith street.

TO LET—Tenements on Appleton and Railroad streets; near mills and depot; cheap rent. E. T. Goward, 274 Appleton street.

FOR RENT September 1st, 871 Lakeview avenue, six rooms; yellow cottage. Apply to Capt. Reade, 871 Lakeview Ave.

TO LET—Three newly finished and newly furnished rooms; good rooms for nurses or man and wife. 276 Westford street.

TO LET—Tenement of 6 large rooms, sink room and bath room, hot and cold water; surrounded by green vines; nice front and rear yard, with a number of trees and nice lawn. Inquire 147 Howard street, opposite schoolhouse.

TO LET—Flat of six rooms on Rogers street, hot and cold water, open plumbing. Apply 327 Fairmount street.

TO LET Middlesex street, 5 rooms, $5.50 per month. On the Highlands, well down town, 3 rooms, $6.50. Corner of Queen and Middlesex streets, 3 rooms, $7. Concord street, 3 rooms, $5.50, and 4 rooms $7. Centralville, five minutes' from Boott mills, 5 rooms, $6. Close to Northern depot, 4 fine rooms, $10. Every one of the above has been put in the very best of repair. We invite you to inspect them. T. H. Elliott, 64 Central street.

WANT ANYTHING?
Ask and you shall receive; that is, if you advertise in The Sun.

THE LOWELL SUN

THREE EDITIONS DAILY.

SUN BUILDING, MERRIMACK SQUARE, LOWELL, MASS.

JOHN H. HARRINGTON, PROPRIETOR.

Member of the Associated Press.

Three Dollars per Year. Twenty-five Cents per Month

☞ The Sun receives the full day service of The Associated Press, the greatest news-gathering organization in the world. The entire service received over a leased wire, by our own operator in our own office in The Sun building.

SWORN CIRCULATION FOR JULY

The sworn daily average circulation of the Lowell Sun for the month of July, 1903, was **15,459** A gain of 1952 copies per day over the average for the year of 1902.

Sworn to by Martin H. Reidy, business manager, and Alfred Pilotte, pressman of The Sun, before me, Aug 1, 1903.

WILLIAM A. HOGAN, Notary Public.

☞ This is a larger circulation than the combined circulation of all the other daily papers in Lowell.

☞ An advertisement placed in The Sun is of more value to the advertiser than if it were inserted in all the other newspapers in Lowell, and the cost of inserting it in The Sun is about ONE THIRD the price charged by the other papers.

It looks as if the hot weather for the remainder of the season will necessarily be short.

Electric railways will do well to impress upon their employes that the consideration of making time does not count against the danger of accident.

THE NEW POPE

The new pope has been selected but not from the candidates who were considered prominent. The cardinals who had attracted attention for some particular quality or leaning were rejected for a man who has no known prejudice but who is endowed with great executive ability and independence of character. In all probability he is the man who of all the cardinals is best qualified for head of the church. It does seem strange that a man was selected who had not been thought of as a possibility, a man who said he did not want the honor, who was so humble that he said he was unworthy of the high place.

THE DO NOTHING POLICY OVERRULED.

The city council by its action last night showed that it does not approve the do-nothing policy of Mayor Howe. It does not believe in a general suspension of public improvements pending a return to the license regime. It is time to demonstrate to Mayor Howe, to the citizens in general and the outside world that we can live and prosper without the liquor traffic which according to Mayor Howe's views is indispensable as a source of revenue. If Mayor Howe would see that the no-license law is enforced he would find that the absence of license and the evils of the liquor traffic would be a vast gain to the city instead of a loss as His Honor would make it out to be. We are glad that the city council refuses to accept the mayor's dictum that no-license is a calamity.

WHY SO MANY BAD BOYS AND GIRLS?

It is quite a common thing for parents to appeal to Judge Hadley for assistance and advice in controlling their boys or their girls. His Honor is always ready to render what aid he can; but in many cases the fault is so clearly chargeable to the parents themselves that they require a lecture on how to treat their children.

On this point there is much to be learned by parents. Too many of the latter seem to think that boys and girls are bound to grow up like a tree or a flower, wholly indifferent to the surroundings. They think if the physical needs are supplied, nothing else is desired. Parents forget that boys and girls as well, want amusement and recreation; they must have their minds occupied with good or else their thoughts will turn to evil. If parents would learn to enjoy the society of innocent children and in return make their presence enjoyable to the children there would be less trouble.

If the father would take his boys on an outing occasionally; if he would play ball with them or join in their sports whatever they may be; if he would take sufficient interest in them to keep them occupied in a manner that would help develop the body and at the same time improve the mind and build up character there would be fewer bad boys.

Instead of doing this a large proportion of the fathers go out at night or as soon as they get supper. They spend their evenings talking politics on the street corners or else in some speak easy spending the money that should be spent for their wives and children.

If under such conditions the boys or the girls take up with bad company and go astray, who is to blame? The parents and the parents alone.

The father should spend his evenings with his family; he should make home pleasant for them; he should give them occasional outings and provide diversion of some kind for the young especially. If they do not get it at home they will seek it elsewhere and in the search they are as likely to mingle with bad company as with good, as likely to form bad habits as good.

What is true of boys in this respect is true also of girls and of older people. The mother should take a particular interest in the girls. She should give them inducement to remain at home as much as possible; but should not be too strict. It is better to give them some liberties and to know they are in good company than to put them under restraint that will cause them to rebel against parental authority.

It is very desirable that boys and girls should inculcate respect for their parents so that the father may not be designated "The Guv'nor," "the old gent," or some such title. To accomplish this the parents should be deserving of the respect of their children.

In youth there is a certain surplus energy that must be worked off. Better to have boys constantly engaged on something that will occupy their attention and give them nominal exercise than to use their energy in a manner that may be injurious. Light work of a pleasing character for this reason is far better than idleness. Manual training as taught in the schools is splendidly adapted for this purpose for while it is fascinating in itself it has a great educational value as it develops the mind, trains the perceptive faculties and makes it possible for the eye and the hand to act in conjunction in the performance of certain operations. Nothing so elates a boy as to find that by the application of a little skill he has actually produced something tangible and useful. It is the best secular stimulus a boy could get to take the right path and follow it in the right way. It teaches self reliance, thrift and perseverance.

It will reform some of the most stubborn and unruly children. But it is only one of a great many arts that can be profitably employed to interest, amuse and develop children mentally and physically. It would if properly applied overcome much of the trouble found in the training of boys. It is one of the resources within reach of the parents who feel that their boys are passing beyond their control. It trains to accuracy, to order and system; it exercises body and mind at the same time and trains the pupil not be afraid or ashamed of manual labor. When a boy learns how to use his hands he will make a living where the educated boy who does not know how to use his hands would starve.

These are but a few hints to parents as to what they should do for their boys and their girls. To carry out these hints they will have to put themselves on a level with their children, play with them, be kind to them so as ever to keep uppermost in their hearts and always to hold that influence over them that is necessary to keep them in the right path. In fine they must remain in a sense children themselves; they must learn to hold the sympathy and respect of their children otherwise their efforts will fail.

To do this will prolong life for what is better calculated to stave off the infirmities of age than to romp with the children and feel that we are still boys and girls though we may have passed the half century mark.

Quack doctors offer an elixir which they claim will prolong life; but there is no way of keeping young to be compared to that of mingling with children and taking part in their play, their frolics and their folly. It enables parents to forget their cares and to experience once more a touch of that rare delight felt only in its fullness when the heart is young; and superadded to this they will have that other rare source of joy that comes to the heart of every parent surrounded by dutiful children. If parents would pursue this course them would not be nearly so many bad boys and girls.

SEEN AND HEARD

I spent the afternoon at Lakeview a few days ago and enjoyed a sail around the lake with my friend, Capt. MacComack, master of that trim little steamer, the "Mascupple." The captain, always affable, was delightfully companionable on the afternoon in question. He had hooked a seven pound pickerel in Fels' cove earlier in the day and was enjoying the buoyancy of spirits that travels in the wake of a lucky catch. I accompanied the captain on his sundown trip and at Mountain Rock he revealed to me the most perfective yet dilatory echo I ever heard. It was a whistle echo and it came from far away. Twelve seconds elapsed between the whistle and the echo but the latter was nearly as plain as the original. He blew one short and when the twelve seconds had elapsed the echo came back with almost startling clearness. Two short, two long, three long and three short met with the same response and it seemed as if some powerful whistle in the New Hampshire hills was answering the shrill call of the Mascupple. "You cannot get that effect from any other point on the lake," said the captain, "and I'm at a loss how to account for it. You see that the echo seems to come from the direction of Pelham and it certainly must travel quite a distance. In order to get the echo in all its clearness the lake should be calm. There is a slight breeze now but the echo is very strong." The captain's hand was on the whistle lever as he spoke and the voice of the Mascupple was heard to say, "Too-oot, too-oot, toot, toot," and faithful as the response of the steamer's whistle to the motion of the captain's hand, came back across the dimpling sheet the voice of the echo. The captain told me that quite a number of people make the sundown trip just to hear the whistle's echo.

Lowell's record for a big crowd was broken Sunday. Her streets, her avenues, street cars, restaurants and everything else were filled to overflowing and it was all due to the terrible explosion that wrecked an humble village and carried crape to the doors of Lowell homes. The terrible disaster has been described in word and picture. The happy little hamlet that knew no fear was torn from its foundations, scattered to the four winds, wrecked by a power created by man but greater than man himself. That the destruction of life and property was due to the carelessness of somebody there is no doubt. Somebody blundered and to that infernal blunder is due the horrible results of the death dealing catastrophe. The persons responsible, while they may live for a time in fancied security, will have to toe the mark. It is the duty of the press to do all in its power to help along the investigation and upon the shoulders of District Attorney Sanderson falls the responsibility of collecting the evidence.

SERIOUS OUTBREAK

EXPECTED ON OCCASION OF SULTAN'S FETE DAY.

By Associated Press to The Sun

SALONICA, European Turkey, Aug. 5—A railroad bridge at Elushon, near Monastir, and a railway storehouse at Bonitza have been dynamited. The telegraph line between Salonica and Monastir has been cut. The greatest uneasiness exists here in the highest and best informed circles and a renewal of the bomb throwing outrages is apprehended. It is feared that a serious outbreak has been planned for Sept. 1, the sultan's fete day. The guards at the consulates and public buildings have been doubled and the patrols have been reinforced at the custom house.

"Nature unadorned is the most adorned of all."

Rustic Hickory Chairs

The hickory wood used in the construction of this furniture is left as nature produced it, without any artificial finish. The price of chairs

$2.00 to $6.50

Adams & Co.,

Furniture and Carpets.

174 CENTRAL ST.

CUNARD LINE

Fast Twin Screw Steamers

New, 14,280 tons, 600 feet long, fitted with Marconi's wireless system. Rooms upper decks midship. Perfect ventilation.

Boston, Queenstown, Liverpool.
Saxonia sails Aug. 25, Sept. 22.
Ultonia sails Aug. 18, third class only.
Ivernia sails Aug. 11, Sept. 8, Oct. 6.

A Cunarder from New York every Saturday.

Discount allowed on combined outward and return first and second cabin fares.

Rates, sailings, plans, etc., apply ALEXANDER MARTIN, agent, 126 State St., Boston, or DENIS MURPHY, 18 Appleton St., Lowell.

DOMINION LINE

TO

EUROPE

Fast Twin-Screw Service

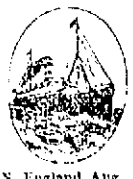

BOSTON to QUEENSTOWN

and LIVERPOOL

N. England Aug. 6 | N. England Sept. 3
Mayflower . Aug. 13 | Mayflower . . Sept. 10
Com'with . Aug. 27 | Columbus . . Sept. 17

1st class, $80 upwards; 2d class $42.50, 3d class at low rates.

From Boston TO MEDITERRANEAN DIRECT

AZORES, GIBRALTAR, NAPLES, GENOA.

Cambroman . . . Aug. 8, Sept. 19, Oct. 31
Vancouver . . . Aug. 29, Oct. 10, Nov. 21

1st class, $70 upward; 2d class, $45.

Company's Office, 77 State St., Boston, or Dennis Murphy, 18 Appleton Street, D. F. Leeds, 5 Bridge Street, Lowell.

SOME CYCLE NEWS

Rapid Work on New Cycle Track

Work on the new coliseum track in Lakeview avenue is being pushed ahead rapidly and is in a fair way to be completed by next week. Prince is taking extra pains with the Lowell track for he believes that the Spindle City is the best city north of Boston for a bicycle track and says that he intends to build the best track he knows how to build. He says that he is not going to build one intending to have it last for two or three years, but wants one that will last for a good number of years. He intends to make his headquarters in this city and wants Lowell to be his representative track of the north as Atlanta is of the south.

He has gone about the building of the local track in a much different manner than any of his other tracks. In the first place he is building it on perfectly level ground. The land at the track location has a pitch of about two and a half feet, and he had a culvert dug around the entire circle in order to start building on a level, in order to make the track as strong as possible. Nearly all of the track builders build from the ground up without leveling, bringing the track to a level on the uprights, but if there is much of a grade the uprights at one end are apt to be very high and therefore weak.

The earth taken from the culverts will be packed under the lower part of the track and as the running board will be on a solid foundation the track will be one of the strongest in the country. The trouble with nearly all the tracks on the circuit is that they have not been able to stand the continual wear and tear of the big fourteen horse power pacing machines and they have had to be constantly repaired, but the local track when completed will be able to stand the weight of a locomotive. Then again the land where it will be located is high and dry and there will be no sinking of the posts or supports.

The most difficult part of the building of the track, the placing of the uprights in position is completed and the carpenters will start laying the strips.

MISS MARGARET BAXTER

SEVERS HER CONNECTION WITH COLONIAL OPERA CO.

The many friends of Miss Margaret Baxter, now playing with the Colonial Comic Opera Co., at the Lakeview theatre, will learn with much regret the fact that she will sever her connection with the company Saturday night. It was the intention of Miss Baxter to finish out the season, but she signed a contract to play in Harry Morris' "A Night on Broadway," and received notification the other day that the rehearsals will start on the tenth of the month and that the first production will be given on the 24th. "A Night On Broadway" is a musical comedy which will play mostly week stands during the season, which will be of 38 weeks.

This has been Miss Baxter's second season at Lakeview and during her stay here she has made countless friends by her clever acting and sweet singing. Her knowledge of all the different operas played at the Lakeview theatre has aided her considerably in portraying the different parts to which she was assigned with such ease and grace, and pleasing voice. She will be greatly missed in the cast by the theatre goers.

CUTICURA OINTMENT

Purest of Emollients and Greatest of Skin Cures.

The Most Wonderful Curative of All Time

For Torturing, Disfiguring Skin Humours

And Purest and Sweetest of Toilet Emollients.

Cuticura Ointment is beyond question the most successful curative for torturing, disfiguring humours of the skin and scalp, including loss of hair, ever compounded, in proof of which a single anointing preceded by a hot bath with Cuticura Soap, and followed in the severer cases, by a dose of Cuticura Resolvent, is often sufficient to afford immediate relief in the most distressing forms of itching, burning and scaly humours, permit rest and sleep, and point to a speedy cure when all other remedies fail. It is especially so in the treatment of infants and children, cleansing, soothing and healing the most distressing of infantile humours, and preserving, purifying and beautifying the skin, scalp and hair.

Cuticura Ointment possesses, at the same time, the charm of satisfying the simple wants of the toilet, in caring for the skin, scalp, hair, hands and feet, from infancy to age, far more effectually, agreeably and economically than the most expensive of toilet emollients. Its "Instant relief for skin-tortured babies," or "Sanative, antiseptic cleansing," or "One-night treatment of the hands or feet," or "Single treatment of the hair," or "Use after athletics," cycling, golf, tennis, riding, sparring, or any sport, each in connection with the use of Cuticura Soap, is sufficient evidence of this.

Sold throughout the world. Cuticura Resolvent, the (in form of Chocolate Coated Pills, 25c per vial of 60). Ointment, 50c., 50c. Soap, 25c. Depots: London, 27 Charterhouse Sq.; Paris, 5 Rue de la Paix; Boston, 137 Columbus Ave. Potter Drug & Chem. Corp., Sole Proprietors.

Send for "The Cuticura Skin Book."

SOUTHERN MILLS

Interesting Talk of the Sunny South

BY A MAN FROM SOUTH CAROLINA

He Discussed the Cotton Market

Edwin G. Seibel of Columbia, S. C., general agent of the New Hampshire Fire Insurance company for the Middle South is passing a few days in Manchester, N. H., and on Saturday discussed the cotton situation in the South with a representative of the Manchester Union.

Mr. Seibel said: "The situation is a perfectly logical one. For four years we had a short crop and all the indications point to another one this year. This season has been a remarkably cold one for us, so much so in fact that there have been but fifteen days thus far this summer that we have had our electric fans going in the Columbia office. That sort of weather doesn't make cotton, no matter what the wishes or claims of men who want a big crop may be. Now with a succession of short crops and a gradually demolishing surplus stock, it was simply a matter of mathematics for a group of bright fellows to figure out just how much cotton there was on the market and just about how much there was likely to be; then to determine how much money it would take to buy and pay for it all if the goods were actually delivered for payment. A comparatively small group of men did just this thing and got complete control of the market. It wasn't a bull movement, strictly speaking, but simply the taking advantage of a condition which was brought about by a shortage of production.

"How are the southern mills fixed for a stock upon which to run?" was asked. "I think they are all right," was the reply. "We southerners always believe that cotton is going to be higher. It is constitutional with us and is one of our peculiarities. If prices are high we always think they may go higher and if they are low we are sure they will soon come up again. The result is that southern manufacturers carry large stocks of raw material as a rule. I don't think that much high-priced cotton will have to be bought in the south.'

"How about the future of the market?" was asked.

"My impression is that it will take two or three years to get back to the old basis, even with good crops. It has been the rule that immense stocks of cotton were carried by all the big manufacturing concerns and these stocks have been gradually exhausted. These must be accumulated again before the old conditions are brought back. Then again, the speculators are doubtless figuring on future profits and can shape events for some time to come."

Mr. Seibel told a number of interesting stories about planters who held their stock for a number of years, waiting for the expected rise, and finally sold at fourteen cents the cotton that stood them six cents originally. Of course there was an item of interest and some other outlay but the profits were immense.

An interesting feature of the cotton situation, which Mr. Seibel noted as an insurance man, is that with prices high an exceptionally heavy insurance is carried. "When cotton is cheap and but little money is borrowed upon which to handle it a fair insurance is always carried," he said, "but when the prices go up and large sums of money are needed and the good become correspondingly more valuable, cotton is always over-insured."

Mr. Seibel's views on the subject of cotton manufacturing in the south are well worth giving to northern readers. Said he: "There has been an immense development of the industry in my state, so that now there is hardly a large town without its cotton mill. We have no immense plants such as you have here, but comparatively small mills are scattered all through the manufacturing district and I think they will increase in number. But it doesn't seem to me that the southern mills will ever seriously affect those of New England for the reason that the country is growing, the market is widening and there is room for all of us. Then again, the Nicaragua canal will open a great field for us and the drift of our trade will be in that direction. I see absolutely no ground for this talk about our mills putting yours out of business. That is as impossible as it is undesirable.

"Thus far we have been able to get along without any labor troubles, but I suppose they will come sometime. In one of our mills an attempt was made to organize a union and institute a strike, but the management refused to recognize their union under any consideration and the whole thing fell through in its inciplency. How long we will be able to avoid these troubles I cannot tell, but everything is moving along satisfactorily now.

"The only hindrance to a more rapid development of cotton manufacturing in the south today is a lack of capital. The mills pay an average of 10 per cent. annually in dividends, but all through the south there are banks whose profits make 15 and 20 per cent. dividends possible. Of course our people put their money into banking business rather than manufactures."

"That is," was suggested, "you would like to have northern capitalists put their money into your mills and leave you free to put yours into banks."

"Well," was the reply, "we are not soliciting northern money for our banking business."

BOXING GOSSIP.

Al Herford, manager of young Peter Jackson, says that he has received an offer to have Jackson meet the winner of the O'Brien-Palmer fight which is to be decided in England this month. Herford prefers to have the mill take place in this country and under those conditions says he will accept.

Joe Grim, the Italian heavyweight of Philadelphia, has decided to accept the challenge of Peter Maher and says he will fight the Irishman if one of the Philadelphia clubs will give a purse.

Young Corbett's ruse in falling in his recent fight with Jack O'Neil at Philadelphia in order to make his opponent think he did it to avoid punishment is no new trick. Joe Weir used to practice it and in doing so invariably found an opening to deliver a knockout blow.

George Munroe of Boston is going to England in October to meet any 118-pounder in that country. Munroe was in England about six years ago and did very well.

The best chance this season at our $12.00 suit line

Here's a collection of stunning suits that sold for $18.00 and $20.00, some made by Rogers, Peet & Co., others from our own shop; Stylish Cheviots and Donegals, all now . . . **$12.00**

A batch of Outing Suits, Coats and Trousers, made by Rogers, Peet & Co., that means the "best ever," were $15.00, today **$10.00**

PUTNAM & SON CO.

166 Central Street

caught on in England in fine shape. Justice has won nearly every fight he has engaged in on the other side and the British sports think he is the cleverest American now abroad. In this country Justice was only considered a third-rater.

Marvin Hart of Louisville, who has been compelled to remain idle for a couple of months, is fast getting into trim. Hart has not done any fighting since he fought George Gardner. In that battle he was compelled to quit because of a damaged hand. The member is now said to be on the mend.

Ever since the courts decided that it was illegal to hold boxing bouts at Fort Erie, a number of fights in private have been decided at Buffalo. The other night Cy Flynn met an unknown and was defeated after a hard tussle.

Johnny Mack, who has big Bob Armstrong under his wing, is still running for some of the heavyweights to meet his man. Mack says that Armstrong will fight anybody and that the Tammany A. C. of Boston will offer a purse if the "go" is arranged.

Eddie Connolly and Jack Sullivan are to fight again. Connolly is dissatisfied with the outcome of their encounter at Halifax recently, which resulted in a draw. The next match between the two will, in all probability, be decided at Boston.

Dave Sullivan is much disappointed because he was unable to box Jack O'Neil the other night. The noted Irish featherweight says: "I think that had I been in shape I would have finished O'Neil quicker that Young Corbett did. I am training every day and hope to be all right in a short while. My definition to Young Corbett or any of the other featherweights still holds good."

The match between Joe Bernstein and Aurelia Herrera at Salt Lake City is not as yet arranged. There's trouble over the weight question.

Jimmy Briggs of Chelsea, who successfully staved off Young Corbett for ten rounds twice, has the traveling bee. Briggs wants to go to England and is now negotiating with one of the London clubs to meet Johnny Hughes or Will Curley in a 15-round bout.

Kid McCoy has again announced his retirement from the ring, and he probably means to keep his word. McCoy says: "I am all in and there is nothing in the business if you cannot win. I trained hard for my recent bout with Jack Root, but lost. That fight has convinced me that I am on the down grade."

Joe Hopkins, the colored featherweight, who gave George Dixon a hard fight when the ex-champion was in his prime, is in Boston, and says that he is going to return to the ring. Hopkins does not bar any of the 124-pounders.

Abe Attell, who is now matched to meet Johnny Reagan of Brooklyn at St. Louis this month, says that the battle is for the legitimate featherweight title of the world. "We are going to meet at 122 pounds," Attell continues, "a weight which Young Corbett, Benny Yanger or Terry McGovern cannot do. If I win I will be prepared to defend the title against all comers."

THE McDERMOTT BOYS.

(Lines by Mrs. S. L. Ward.)

"Let me go, too, mamma,"
He pleaded in child-like way;
"Let me go, too, dear mamma,
And with my brothers play."

The hand of fate was beckoning,
But the mother saw it not;
And forth the four little brothers
Went smiling from their cot.

Hand in hand they wandered,
Where sparkling waters glide,
And soon with joyous laughter
Were tossing on its tide.

Their guardian angel watching
Drew nearer and more nigh,
And whispered, "Come little children
To your Father's home on high.

Through all the gloom and the darkness
Through the horror and the fright
He wafted their spirits onward
To the realms of love and light.

Let him go, dear mamma,
He could not stay alone;
He's playing with his brothers
Around the great white throne.

Weep not, kind, loving parents,
Your loss is but their gain;
Would you, knowing life's weary trials,
Call them back to earth again?

If you want help at home or in your business try The Sun "Want" column.

U-ri-cene Cures Nothing But **Rheumatism**

It will cure YOU or you get your money back. *All druggists.*

In Tablet form only. NO ALCOHOL. Price 50 Cents.

THE WOODBURY CHEMICAL CO. (Incorporated) 170 Summer St., Boston, Mass.

FOR SALE BY ELLINGWOOD & CO. AND CARTER & SHERBURNE.

RHEUMATISM CURED

Positive Guarantee to Cure the Worst Chronic Cases

Murphy's Rheumatic Cure cures all forms of Rheumatism by eradicating rheumatic poisons and acids from the blood, no matter how long standing, if a thorough trial be given.

M. R. C.

"Am Entirely Free From All Aches and Pains."

Testimonial from a Well-Known Lowell Citizen Who Had Been a Sufferer for Eight Years.

The D. J. Murphy Co.

Dear Sirs—I deem it a duty I owe to the public generally to add my testimonial in relation to the merits of your Rheumatic Cure. I have been a sufferer from that most aggravating disease, "Sciatic Rheumatism," for the past eight years, and have used most of the advertised Liniments, Remedies, Cures, Pills, Plasters, Magnetic Appliances, Baths and many Physicians' prescriptions, and obtained relief only for a brief period, then back again to the old business of suffering, until about the first of November last, when I ordered from you one-half dozen bottles of your Rheumatic Cure. Before I had taken the first bottle I felt much better, and after the fourth I felt myself a new man. Previous to its use I was unable to reach my home from my place of business without stopping from exhaustion and pain. I can now walk without pain or difficulty, and am entirely free from all aches and pains, such as I had to endure for eight long years.

Sincerely yours,
D. F. SULLIVAN, 65 Clare St., Lowell, Mass.

For sale by the following druggists: Ellingwood & Co., corner Central and Merrimack streets; Fitts & Burkinshaw, 418 Middlesex street; C. A. Daly, 318 Suffolk street; Lowell Pharmacy, 632 Merrimack street; E. T. McEvoy, 709 Lawrence street; Carter & Sherburne, 3 Merrimack square; J. T. Sparks & Co., 747 Lakeview avenue; Howard's Drug Store, 197 Central street; C. E. Carter, two stores, corner Westford and Pine streets, and corner Branch and Smith streets; R. J. Lang & Co.; Frye & Crawford, Belvidere Drug Co.; P. E. Bailey, Merrimack street, corner John; C. A. Daly, Suffolk street.

If your retail druggist does not keep it in stock, send direct to the D. J. MURPHY CO., 526 Dutton St., Lowell, Mass.

PRICE ONE DOLLAR A BOTTLE

Kate Clyde

Sings the Glories of the Seaside Fads and Fashions at Larchmont "The Stamp of America"

GIVE me, above all others, a yachting place in which to pass the summer. There is something monotonous about the mountains, with their blue gray heat haze and their everlasting calm, but never about a blue sea ruffled by the wind and dotted over with countless dainty white sails. Then if you happen to be a friend of the owner of one of the sails, what fun! There is no pleasure so keen as a sail over a partially rough sea, with a stiff wind. Of course there are other times when there is no wind and you have to whistle for it and be broiled alive by the sun in the meantime. But we won't talk of that.

In such a resort there is apt to be a clubhouse also, and a clubhouse means a lot of fun in the way of teas, dances, etc., with water sports and a gay band playing. These things all bring the men out in full force, and, goodness knows, what we need in summer is men!

White gown.

It is funny enough to watch at the different hotels the process of chasing the man. One realizes more than ever that love is but an episode in man's life, but "'tis women's whole existence" — at least, that of some women. Thank heaven, there are others who show a callous indifference toward capturing a man to support them for life which is positively criminal. These last, I may add, usually get the proposals!

For my part, I must say I do hate to see a girl so openly on the market. It is the fault of the parents too. They instill the idea into a girl from her earliest ankle length frock.

"My dear, love exists but in books. You must be clever, do justice to your education and capture a man with money!"

And the young feline claws are sharpened for the encounter.

But it is the mother of four who has the hard time, especially if the girls be of the overgrown, weedy type. Then you hear conversation something like this:

"Yes, Ethel and Marion are slight, but so was I at their age. They are only eighteen and nineteen, you know"—the girls in question are twenty-seven or twenty-eight if a day—"but they will fill out and have fine figures by and by."

The two younger girls meantime are attired in the skimpiest and most child-

"It's the spirit in which it is given."

ish gowns, with their hair meekly plaited over their demure but mature faces, for the older girls must be married off first, of course.

I am in favor of woman's progress in anything that will get women out of the idea of considering their daughters as perishable wares, to be disposed of as quickly as possible.

The only trouble is that it is the higher class which is the last to be reached by any reform movement in behalf of women. They worship the conventional too much and are willing to suffer because they do not dare to follow their own opinions.

At Larchmont, from which place I am writing this, society fairly revolves about the boating contingent and principally about the club.

If you are not on the water from morning till night and if you are not "in" for all the club festivities you might as well be out of Larchmont. They do things very prettily too. They string the place with gay Japanese lanterns and color the fountains with pale tinted electric lights, and then on special occasions there is dancing on all the larger yachts in the harbor.

Another reason why I like Larchmont is because there is so much cottage life, not merely the ephemeral and flashy hotel crowd. There are cottages, too, that suit all tastes—"white muslin" cottages, where you meet bevies of young girls and drink lemonade with smart young widows; cottages where tea (?) is served and you hear the following sort of witticism:

"Do you like your tea, Mr. Jones?"

"Yes, indeed, Mrs. Giltrox. But it isn't the tea; it's the spirit in which it is given."

Which reminds me of something I overheard the other evening as a party of us was going over to the hotel for a dance.

Mr. Stupid, one of the escort, stepped on Mary De Smythe's lace skirt, a beautiful and elaborate affair. She glared at him, and Helen (responsible for Mr. Stupid's presence) hastened to change the subject.

"What a pretty gown you have, Mary!" she gushed hypocritically. "Did it come from abroad?"

"Yes," snapped the irritated Mary, with a still worse glare at the abashed Stupid. "The gown was made in France, but it has the stamp of America all over the train!"

Awful silence!

And now I must tell you all about some of the pretty gowns I have seen. A good many of them—and it's a good idea for the girl with a white but thin neck—are made collarless and begin just where the bones—alas, that we should have any—begin to show. Such a one was worn by a pretty little blond at an informal hop Thursday night.

It was of white dotted mull over a separate sea green slip of taffeta. The transparent yoke was made of lace braid and fagoting. The close fitting upper caps of the sleeves were of the same, while luminous transparent puffs matched an equally full shirred bodice and a full skirt, also set into a yoke of shirring.

CHILD'S PARTY DRESS OF PINK SILK AND LACE.

A beautiful dress worn one cool evening was of amethyst crepe de chine all embroidered with panne and dyed lace motifs, the lace matching perfectly. Still another rich gown was trimmed with a hand painted trail of pink roses down the front.

Pale blue and lavender veils transform the simple sailor hat, but the smartest thing of all is the black coarse straw French sailor, its curved up brim softly draped with a wide hemmed chiffon veil, also black.

Little white sailor suits like the one in the cut are very smart among the yachting contingent and those who like to pretend they are in the yachting contingent.

A smart yachting suit.

The one in the picture is of white linen, trimmed with deep red band and with a red visor to the cap. The skirt is ankle length and plaited.

As I believe I remarked before, white canvas shoes are the thing with a yachting costume. They clean easily with a liquid preparation which is sold for this purpose.

One last hint: If you have a grandma's mantilla, resuscitate it. These black lace shawl pieces are charming over white muslin gowns, and one always needs something of the sort on the piazza evenings.

Kate Clyde

Larchmont, N. Y.

GRAY MOUNTAIN SUIT.

PIN MONEY.

Even nowadays one often hears of pin money, though generally people who use the term have little idea of its original significance.

Long after the invention of pins in the fourteenth century the pinmaker was only allowed openly to sell his wares on the 1st and 2d of January, and then the ladies of the court and the wives and daughters of rich merchants crowded to the shops to buy them with money provided by their husbands and fathers for the purpose. After pins became plentiful and cheap pin money was still given, but it was spent on other things required in a lady's toilet.

Women Press Agents And What They Do

The Work of RIDA JOHNSON YOUNG and Others Who Have Succeeded

THE new woman has of recent years enlarged her sphere by going into the money earning field as advertising and press agent. It is needless to say that there, as elsewhere, the really new woman is successful.

The press agent is an individual practically unknown to the great audiences who are entertained at circus or theater, yet wherever a performance is extraordinarily successful and profitable it is safe to conclude that this person has done much fine work. The press agent is the employee of an entertainment company who goes on ahead of the company to a given place a week or several days before the company itself arrives and prepares the way. Famous lecturers and musicians like Paderewski also have these agents.

It is primarily the task of the press agent to visit all the newspapers of a town and get notices of the coming show in them. The agent who understands his or her business has these notices already printed or typewritten. When a woman press agent arrives in a town she attires herself in a neat and tasteful but quiet street costume, proceeds to one newspaper office after another and asks for the dramatic editor or the city editor. She talks to him briefly—not too briefly, but just right—produces her written notices, anecdotes, jokes, puffs and information concerning the coming show and asks him to use these in his dramatic column. He is usually glad to do it if they are well written and not too utterly florid. It saves writing notices himself. With a complaisant city editor and a skillful press agent sometimes columns in description and praise of a play will be thus spread before the public, thoroughly acquainting newspaper readers with it, from the press agent's standpoint, at least.

Frequently the press agent visits influential citizens of a town, too, enlisting their interest in the performance. It is not altogether unknown for an adroit agent even to get subscriptions for boxes and seats for theater parties from wealthy citizens, the success of the play or entertainment being thus assured. A very skillful agent will sometimes have a whole house sold in advance of the arrival of the company. This makes the manager's heart glad and adds to the value of the press agent.

It is not uncommon for the duties of both press and advance agent to be performed by one person. In that case, in addition to seeing newspaper editors and prominent citizens, the agent must obtain hotel accommodations for the company and make railroad rates for their journey, getting the best terms possible. Besides the other matters the agent must "bill the town"—look to it that picturesque posters of the show cover the billboards. There are also the local managers of the playhouses to be met and reckoned with.

From this it is plain that the press agent must be not slow. She must have eyes, ears and brain alert and a tongue in her head—a tongue that has a pleasant wit and a cheerful, merry word. If she has troubles of her own she must bury them deep as oblivion. If you want favors you must wear a cheerful face that all mankind will be glad to see. Keen business shrewdness is necessary in order to prevent loss instead of gain for her company. Above all, the successful press agent must maintain good temper, everlasting good temper, even in face of exasperations that would provoke a saint.

The woman agent must have health that can endure the strain of long journeys, sleepless nights and missing meals, or, better yet, the enthusiasm that does not mind little things like these.

Sometimes newspaper people who know how to write well adopt the business of press agent as being more lucrative than that of ordinary journalism. Again, a number of successful actresses are now press agents quite as successful.

Among the ladies in this new field for woman's endeavor one may mention Grace Noble, who journeyed in advance of the "Little Princess," and Anna Marble, who has been Elsie de Wolfe's advance business woman. Anna Marble has had much experience in her work and is looked on as an expert. The well known play of "The Bishop's Move" has a woman promoter of publicity, Anna Robb. Maud Daniels acts in the like capacity for Pauline Hall, while Anna Richardson acted as press agent for "Cynthia." There was one woman agent, so it is said, who used to print a column about herself to every quarter column concerning her star.

Mrs. R. J. Young.

Mrs. Rida Johnson Young, wife of James Young, the Shakespearean actor, a lady who proved her worth as a theatrical agent, has been retained by a musical publishing house in New York to remain with them at headquarters and prepare all their reading notices. This versatile young lady is both actress and playwright besides press agent. As actress she was formerly a member of Charles Coghlan's company and was also with E. H. Sothern. Her husband starred in one of her plays, "Lord Byron." Another, a dramatization of the strange and weird "Omar Khayyam," has been accepted for production by E. H. Sothern.

Mrs. Young is a Baltimore girl. Her experiences as press agent are on the whole pleasant. Once in Maryland her company was billed for a performance in a town on the coast of Chesapeake bay. Press agent and stage carpenters had done their duty. The performance was in a small hall built upon piles near the water's edge, but above high tide mark. The play was "Hamlet." A hole had to be cut in the tiny stage for the head gravedigger to jump into ere he throws out the skull and earth that are ready down there. With a straight jump he would have gone down to the ground, some fifteen feet, so the carpenters piled goods boxes up to within three feet of the stage floor that the head gravedigger might alight upon them.

All was ready, the curtain rose, the scene proceeded till the head gravedigger calls for his stoup of ale and springs into the grave, singing, "A spade and a pickax," etc.

The gravedigger sang and leaped. There came a splash and an agonizing, blood curdling yell which came not from stage fright. The tide had come in and washed the boxes away, and the poor gravedigger, instead of jumping down three feet, was struggling for his life in pitch darkness and twelve feet of water.

The curtain was rung down, and Hamlet and his father's ghost and the king and Ophelia and all the rest devoted themselves strenuously to fishing out the head gravedigger, which they presently did, finding him very wet indeed, but none the worse except for his fright. Then all, even Hamlet and his father's ghost, took a humorous view of the incident. But it broke up the play.

Even now when she thinks of it Rida Johnson Young laughs as she sits at her desk in New York writing anecdotes, paragraphs, historic information—anything that will read interestingly concerning operas, songs and music of all kinds. And while she laughs and writes she also dreams—dreams of a time when Rida Johnson Young will be better known as a dramatist than in any other capacity.

ALICE W. MORTIMER.

FOLLOW YOUR BENT.

Professor Slosson of Wyoming university says: "If a boy shows a talent for culinary art or for dressmaking he must not be debarred from training in these arts, for he may get a larger salary and possibly even contribute more to human happiness as an Oscar or a Worth than as an engineer or a lawyer. If a girl shows a taste for mechanics let her have the necessary opportunity to develop her genius. The world needs great inventors so much that we must not miss any chance, however slight, of getting one. In a coeducational college, where freedom of election is allowed, the two sexes largely segregate into different lines of work according to their tastes and capacities, but to force them into some particular form of education because of sex is dangerous."

HE GAVE IT UP.

"My dear," said a wife who had been married three years as she beamed across the table on her lord and master, "tell me what first attracted you to me. What pleasant characteristic did I possess which placed me above other women in your sight?"

And her lord and master simply said, "I give it up."

HEALING BROKEN HEARTS.

Some cynics are always on the qui vive to convince the world at large that hearts don't break nowadays—never have broken, for that matter—that dying of love is just a pleasingly poetic invention, and men and women both are rather more than ready to be "on" with the new love before they are "off" with the old.

In truth the human heart is an organ that can stand much suffering without being apparently greatly the worse—though in expansive and unprofessional moments physicians have admitted that mysterious diseases beyond their ken might, were the expression not too horribly unscientific for professional use, have been aptly summed up as the result of broken hearts.

Only the weaker spirits, however, thus lie down and die when fate steps in and seemingly robs life of its joy; to the great majority death is not the way out. "The heart may break, yet brokenly live on!" suffering, but conquering suffering at last and entering the haven of quiet content into which Father Time guides all storm tossed barks that have borne the brunt of the tempest.

The stronger sex is somewhat unfairly accused of lack of lasting feeling simply because every man, by wise methods or otherwise, seeks to throw off a sentimental sorrow, to forget it in fresh interests and lives literally up to the command of letting the dead past bury its dead. "Men have died, and worms have eaten them, but not for love!" Although a man obeys but the sheer instinct that bids him flee from suffering, it is greater wisdom than that of the broken hearted little girl who shuts out every possible gleam of brightness in the present by dwelling in the mournful twilight of memory—living backward in those dear dead days that are gone beyond recall.

There are few so solitary but that the shadow of the grief with which they surround themselves will fall to darken the lives of others, and only by unselfishly sharing in the joy and happiness of another does a broken heart mend and life once more grow sweet and worth the living.

One of the best of medicines for a broken heart is work—work for the sheer sake of work, but if of service to others all the better.

It seems cruelly hard at first to take up life afresh without the hope that made it beautiful, to deprive ourselves of the bitter sweet pleasure of memory, to live laborious days with seemingly no motive power, no hope, no promise of the future. Yet the reward assuredly comes.

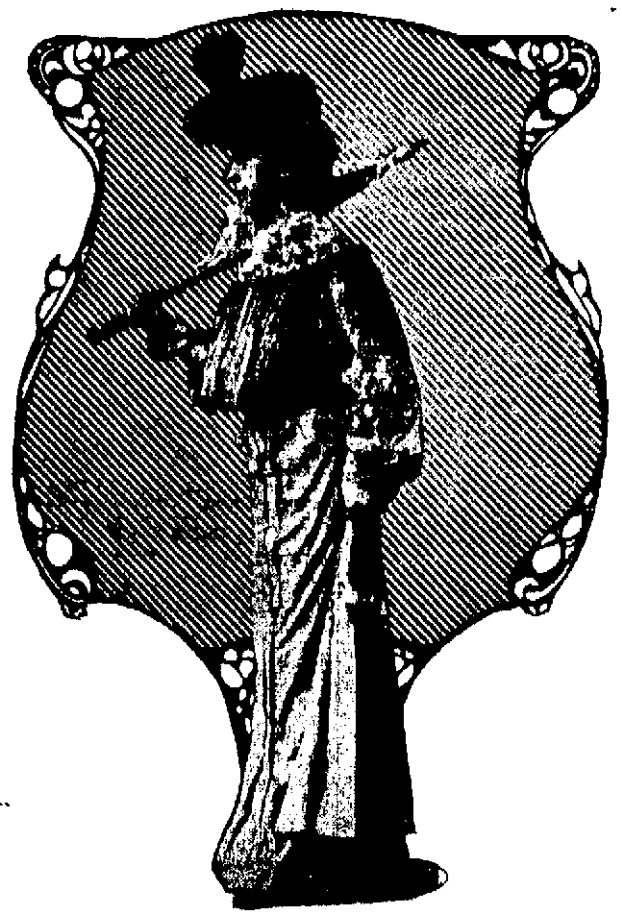

GRAY ETAMINE CANVAS SUIT—LACE YOKE AND INSERTIONS.

The Value Of Silence

MISS FRANK had been appointed superintendent of a department in a manufacturing establishment. Miss Frank was so glad she told her acquaintances the good news, one after another. She had hardly got warm in her new place when one fine morning the manager called her and said her services would be no longer required, since the firm were employing a man in her stead, a man who had large experience and could bring in besides many customers. Miss Frank went out very much cut up. She heard shortly afterward that the man was one of the supposedly friendly acquaintances whom she had told of her good luck. He had concluded her place would just suit him and had gone to work and secretly undermined her.

But Miss Frank was a talented girl, hopeful and persevering. She soon secured other work; at least she was on the point of getting it—better paying employment than she had lost. She was to take up the new task after a week. Once more open hearted, unsuspicious Miss Frank told the good news to her friends and acquaintances. In happy anticipation she waited till the morning of the day came on which she was to go. With the first mail she had a letter announcing that the new people had made other arrangements.

Miss Frank was hurled from the heights of hope to the depths of despair. She said an adverse fate pursued her and it was no use her trying to struggle on. Later she found that Miss Sly, a girl whom she had considered her friend, had applied for the place she was to get, offering to fulfill its duties for less pay, and it had been given to her.

"Would you believe any human being could be so mean?" she asked an old business man.

"Yes, I would," he replied. "At the beginning of my career I was twice served the same way. Once I taxed with his treachery the so called friend who had undermined me, and he said: 'That's all right. Every fellow 's got to look out for himself in this world.'

"Now, my girl, if these experiences you have had will teach you hereafter to keep a closed mouth concerning your private affairs, they will be worth much more than they have cost you."

"You'd better believe I'll keep my mouth closed after this. It was just vanity, anyhow, I think, that made me tell of my good luck. I wanted to blow about my fine business ability in being able to secure such high class occupation, I suppose. I don't know what else made me go around blowing my trumpet like that."

"Well, don't do it again. Boasting always brings bad luck. Other employment will come to you, for nobody who knows how to work and is willing to do it ever gets left in this land. But next time remember your lesson. If you are prosperous, keep your mouth shut. Don't tempt the rising of a flood of envy and malice in the breasts of your acquaintances by announcing to them how much money you are getting. If on the other hand you are in hard luck, all the more keep your mouth shut. The world has no respect for the unprosperous person. Mention that you want employment in quarters where you would be likely to get it, but otherwise keep up a brave front. Look and act as though you were doing well and you will draw success to you. The law is that like attracts like.

"Before long you will find another place. If when you get it you are able to save money and have a little bank account, once more—keep your mouth shut. Do you want a whole neighborhood of women sitting in judgment on you? Folk don't mean to be mean, but sometimes they are awfully mean without knowing it. Make your plans magnificently, gorgeously, if you will; think them over, meditate how you can accomplish them, but keep them to yourself.

JANE MOSES.

GREEN LOUISINE WAIST.

OF INTEREST TO WOMEN.

Swimming is a reducer of superfluous flesh.

The Manhattan trade school for girls—started less than a year ago in New York city—is very flourishing. It is already receiving orders for high class work in the line of its industries.

"To my mind there is no question as to the fact that woman sways the destiny of the theater in America," writes Edward H. Sothern.

The whitewake girl with even an elementary knowledge of drawing, painting and needlework can make considerable pocket money each year by studying the passing fashions and making her work correspond.

Suitor (to her father)—Sir, I love the very ground your daughter treads on. Father (grimly)—Well, young man, you ain't the first party that's had an attachment for it; howsumever, if you love it well enough to come and help to pay up the mortgage on it, like Jacob did, you can marry Rachel.

There is in England a society called the International Guild of Service For Women.

Money can be made at button painting. The large porcelain shirt waist sets worn by girls and the smaller sleeve links in monogram or heraldic pattern used by men afford an excellent opportunity for home work.

Note from an English paper: A brewer of Milwaukee who is wealthy bathes in milk three times a week to improve the texture of his skin.

ASH RATTLED HIM

Coaching Was Too Much for Bushey

Lowell Pitcher Went to Pieces in Fifth Inning and Nashua Made Five Runs—McLaughlin Makes His First Home Run

With the game all won and no one caring how soon the rain came down at Spalding Park yesterday, Bushey who had been pitching an excellent game against Nashua, went to pieces before the coaching of the irrepressible Ashenbach and Nashua stole a victory and second place in the league standing.

Ash certainly hypnotized Bushey and Al laid them over straight while the up and coming sauer-krauters hit the ball on the nose as often as it came over. Six hits with a total of eight in concussion!" Was it any wonder that they won?

Aside from that one inning both sides played evenly and the game was interesting and closely contested.

A running catch of a foul fly off the press box by Merritt and a home run by McLaughlin were the features of the game.

The game in detail:

The first ball pitched hit Pastor and he took first base. Soffel hit a foul that struck Merritt in the protector and bounded into fair ground. Pastor went to second on the foul and Umpire Jordan at first let him remain there. Then an all round argument ensued and in the end Tony went back to first. Soffel bunted and Bushey couldn't pick up the ball in time to catch him while Pastor sneaked to third. Soffel stole second. Jordan filed to McLaughlin. Merritt by a beautiful throw caught Soffel off second. Tommy Dowd hit to Lake and was out.

For Lowell Hafford filed to Ashenbach. Bigbie made a single. Hickey to Soffel, who threw to Pastor and the latter to Jordan. Jordan had to go off first to catch the ball but Umpire Jordan called both men out.

Second inning: McLean foul filed to Merritt and Mac talked fight to the grand stand as he sat down. Bigbie misjudged Wilson's fly and Wilson got two on the error. Graham and Ash filed to Bigbie and Merritt foul filed to Wilson and Lake got first on Pastor's error. Grant hit safely to right and Lake took third and scored on McLaughlin's single to left. Grant tried to make third and was out. Connors retired, Gokey to Jordan.

Third inning: Gokey and Pastor opened with singles but remained on the bases for Soffel foul filed to Merritt. Billy taking the ball almost off the grand stand. Jordan after putting the ball foul over the right field fence fanned out and Dowd did likewise.

For Lowell Bushey went out, Wilson to Jordan. Hafford filed to Dowd. Bigbie got his second single hit. Hickey filed to Dowd.

Fourth inning: McLean and Wilson filed to Hickey. Graham got a little hit and Ashenbach foul filed to Merritt.

For Lowell, Merritt hit a line drive to center of which Dowd made a pretty running catch. Graham made a pretty running catch of Lake's fly. Grant hit a single to center and stole second. McLaughlin then smashed the ball over the left field fence for a homer. Connors filed to Wilson.

Fifth inning: They didn't do a thing to Bishey in the fifth. After Gokey had gone out, McLaughlin to Lake, they started at the top of the batting list and went down the line as follows: Pastor, a single; Soffel, two bagger; Jordan, a single, with a wild pitch on the side; Dowd, a single; McLean, a two bagger; Wilson, a single with an error by Bigbie on the side. Six hits with a total of eight and two errors and they netted five runs. Graham filed to Hafford and Ashenbach died, Hafford to Lake. In Lowell's half, Bushey opened with a two bagger. Hafford foul filed to McLean and Bigbie went out, Soffel to Jordan. Hickey made a single, scoring Bushey and Merritt filed to Dowd.

Score: Nashua 5. Lowell 4.

The remainder of the game was played in a fine rain and the Nashua team and rooters made several unsuccessful attempts to have the game called. Once when the inning was over Lake threw the ball into left field to lose it and an urchin promptly found it and threw it in again.

Neither side scored again until the ninth when the home team allowed another run by carelessness.

Soffel opened the ninth by going out, Bushey to Lake. Jordan hit a little one to Lake and the latter should have fielded the batter out. He didn't though, but threw to Bushey who was running to cover first. Bushey caught the ball and got to first ahead of Jordan but instead of stepping on the bag he stepped over it and Jordan was called safe.

Dowd filed to Bigbie and McLean's two bagger scored Jordan. Wilson filed to Bigbie.

Lowell made a fine bid for the game in the ninth. Connors filed to Pastor, Bushey got first on Wilson's error. Hafford fanned at three bad ones. Bigbie got first on another error by Wilson which also scored Bushey. Hickey got a hit and stole second and a hit was only needed to win the game but Merritt filed to Graham and the game was over.

The score:

NASHUA.

	ab.	r.	bh.	tb.	po.	a.	e.
Pastor ss	4	1	2	2	2	3	2
Soffel 2b	5	1	1	2	0	5	0
Jordan 1b	4	2	2	2	12	0	0
Dowd m	5	1	1	1	5	0	1
McLean c	5	1	2	4	2	1	0
Wilson 3b	5	0	1	1	3	2	2
Graham lf	4	0	1	1	2	1	0
Ashenbach rf	4	0	0	0	1	0	0
Gokey p	3	0	1	1	0	3	0
Totals	39	6	11	14	27	15	5

LOWELL.

	ab.	r.	bh.	tb.	po.	a.	e.
Hafford 3b	5	0	0	0	2	1	0
Bigbie lf	5	0	2	2	5	0	2
Hickey 2b	5	0	2	2	2	1	0
Merritt c	5	0	1	1	6	1	0
Lake 1b	3	1	0	0	7	0	0
Grant m	3	1	2	2	1	0	0
McLaughlin ss	4	1	1	4	4	3	0
Connors rf	4	0	0	0	5	0	0
Bushey p	4	2	1	2	0	2	1
Totals	38	5	9	13	27	8	3

Innings	1	2	3	4	5	6	7	8	9
Nashua	0	0	6	0	5	0	0	0	1—6
Lowell	0	1	0	2	1	0	0	0	1—5

Earned runs, Nashua 5, Lowell 3. Two base hits, Soffel, McLean 2, Bushey. Home run, McLaughlin. Stolen bases, Pastor, Soffel, Hickey, Grant. Double plays, Soffel, Pastor and Jordan. Sacrifice hits, Lake, Grant. First base on balls, Jordan, Gokey. Hit by pitched ball, Pastor. Struck out, Soffel, Jordan, Dowd, Hafford. Wild pitch, Bushey. Left on bases, Nashua 8, Lowell 8. Time, 1.50. Umpire, Jordan. Attendance, 400.

Cross-Examination

Will Only Strengthen the Testimony of Lowell Citizens

The testimony which follows will stand the test of closest investigation. Cross-examination of such evidence will strengthen it. Proof of this nature is plentiful in Lowell and the most skeptical can hardly doubt the claims made for "The Little Conqueror" when placed face to face with the public utterances of friends, neighbors and local citizens. Read the experience given below: it may save you many hours of future trouble.

Mrs. Oliver Ober of 32 Dalton street says: "I am glad to give my endorsement to the miraculous value of Doan's Kidney Pills. When I first got this remedy at Ellingwood & Co.'s drug store, corner Merrimack and Central streets, I had severe pains in my back, so acute at times it seemed as though a knife were running through me. The use of Doan's Kidney Pills quickly ended the pains. Such a remedy is a blessing to the world."

For sale by all dealers. Price 50 cents. Foster-Milburn Co., Buffalo, N. Y., sole agents for the United States.

Remember the name Doan's and take no substitute.

Just now we live in "The Good Old Summer Time." In two short months we shall have the

Cold Old Winter Time

Is your coal bin ready for us to fill? Order TODAY and secure your winter supply. We have plenty of Coal; Coke and Wood.

Lowell Coal Co.

43 Central St.
15 Thorndike St.

BASE BALL SPALDING PARK

LEAGUE GAME.

THURSDAY—Lowell vs. Fall River.

Game Called at 3.45 o'clock.

Admission 25c.

Does Money Saving Mean Anything

Then come to our store this week where you can save enough money buying household necessities to start housekeeping all over again.

China Closet, with writing desk combined, bevel plate glass, swell front...$13
Combination office desk.....$10
Elegant lady's writing table and cabinet.....$4.50
Pictures of all kinds.....87c
Elegant Emerson Piano, carved legs, worth $500, we will sell for $65, as we need the room.

Elegant Hall Trees from $1.37 upwards
Morris Chairs, iron couches, sliding iron couches, couches of a dozen different kinds, Turkish Rockers, Fancy Oak Rockers, Spring Beds and Iron Beds. Stock too large to mention it all. If you are looking for bargains follow these instructions.

—CALL AT—

A. M. CARTER & CO. - 511 Middlesex St.

NEW BEDFORD 0, LAWRENCE 1.

By Associated Press to The Sun

NEW BEDFORD, Aug. 5.—The home team won an easy victory over Lawrence yesterday with Klobedanz pitching. The New Bedford team got seven of its eight hits in two innings and six runs were scored.

Klobedanz put the ball over the right field fence for a homer, the only one that the visitors made in the game. Connolly, who pitched for the local club, was very successful, especially with men on bases. The Lawrence club made but five safe hits. No league umpire appeared, so Foxen and Jordan gave decisions.

Score by innings:

New Bedford ..... 3 0 0 0 0 3 0 0 x—6
Lawrence ..... 0 0 0 0 1 0 0 0 0—1

Earned runs—New Bedford 2. Home run—Klobedanz. Three base hits—Joyce, Coveney. Stolen base—Conroy. First base on balls—By Connolly 2, by Klobedanz 2. First base on errors—New Bedford 2, Lawrence 2. Passed ball—Burrill. Struck out—By Connolly 8, by Klobedanz 8. Double plays—Bernard and Conroy. Umpires—Foxen and Jordan. Time—1.35. Attendance—250.

HAVERHILL 5, FALL RIVER 0.

By Associated Press to The Sun

FALL RIVER, Aug. 5.—Haverhill shut out Fall River yesterday, Davis being effective with men on bases, while Haverhill touched up Morgan freely at opportune times. Deininger and Langton led in batting.

Score by innings:

Haverhill ..... 0 0 1 0 1 0 0 1 2—5

Earned runs—Haverhill 3. Two base hits—Howcock, Warren, Deininger, Murphy, Calhoun. Home run—Langton. Double plays—Langton, Calhoun and Deininger. First base on balls—Off Morgan 2, off Davis 2. Hit by pitched balls—Lawrence, Davis. Struck out—By Morgan 9, Davis 6. Time—1.47. Umpire—Kerins. Attendance—500.

OTHER GAMES.

AMERICAN:

At New York—Philadelphia-New York game postponed, rain.
At Cleveland—Detroit 5, Cleveland 2.
At St. Louis—St. Louis 3, Chicago 0.
Second game, Chicago 4, St. Louis 1.

NATIONAL:

At Philadelphia—Philadelphia-Brooklyn game postponed, rain.
At Boston—Boston-New York game postponed, rain.

EASTERN:

All games postponed on account of rain.

NEW ENGLAND STANDING.

	Won	Lost	P. C.
Manchester	48	29	.623
Nashua	45	32	.584
Lowell	45	33	.577
Concord	42	32	.568
Fall River	37	39	.487
New Bedford	33	40	.452
Lawrence	31	46	.403
Haverhill	21	51	.292

NATIONAL LEAGUE STANDING.

	Won	Lost	P. C.
Pittsburg	60	30	.667
Chicago	56	39	.589
New York	51	36	.586
Cincinnati	47	41	.515
Brooklyn	41	45	.477
Boston	36	49	.424
St. Louis	34	57	.371
Philadelphia	31	58	.348

AMERICAN LEAGUE STANDING.

	Won	Lost	P. C.
Boston	55	33	.625
Philadelphia	53	36	.595
Cleveland	46	42	.523
New York	41	41	.500
Detroit	43	43	.500
Chicago	40	47	.460
St. Louis	40	47	.430
Washington	29	58	.333

GIRLS' GAME

LOWELL DEFEATED COLLINSVILLE AT BASE BALL.

The two lucky men who saw it state that the baseball game at Whelton's farm, Saturday, between a team of Centralville young ladies and nine Collinsville belles was better than any circus that ever came to town. The two lucky men were Dennis O'Brien, Jr., who umpired, and J. McCarthy, who scored, and now they're the envy of all the young gallants of Centralville.

The game was played under regular base ball rules with the exception of those governing the catchers. It seems that the Collinsville catcher wears a heart-breaking pompadour and in order to put on a mask she would have to remove the "rat" and this she wouldn't do for her best friend. She couldn't think of such a thing! The idea! She happened to be the only catcher in the team and thus it was agreed that three strikes were out on the bounce. The teams played nine closely contested innings and the final score was 8 to 7 in favor of Lowell, though the scorer had to "hope to die" that it was right before the young ladies of the suburbs would admit the defeat. The curves of the Lowell pitcher would turn a drawing school class green with envy. She described all the arcs and circles ever known to geometry and a few new ones. One of the Collinsville girls was hit with the ball but she refused to cry until after the game was over. At base running and sliding the girls gave a wonderful exhibition, and their coaching was marvelously effective. When a coacher would yell: "Run down to second. Don't go to sleep there," invariably the base runner would reply: "Mind your own business. I'll run when I feel like it."

It has been suggested that the young ladies be engaged to play at St. Mary's church (Collinsville) picnic at Mountain Rock, next Saturday. If they do a big crowd will surely be in attendance.

The teams were as follows:

Lowell—Misses A. Sullivan c, J. Joyce p and capt., K. Silk 1b, B. Sullivan 2b, G. Donehue 3b, N. Breen ss, M. Lynch lf, K. Murray rf, M. Furlong m.

Collinsville—Misses B. Rogers c, M. Kiernan p and capt., J. Rogers 1b, E. Butler 2b, M. Grady 3b, M. Hart ss, W. Kerrick lf, M. Silk rf, F. Furlong m.

DIAMOND NOTES.

Lowell at Nashua.
Haverhill at Fall River.
Lawrence at New Bedford.
Concord at Manchester.

Nashua is thinking of resurrecting Billy McQuirk, formerly of Lowell.

Haverhill wants Merritt to manage the team in that city and makes him a liberal offer. Billy is undecided.

The latest from Jake Morse: Fred Doe hadn't heard from Stackpole at last accounts.

Bigbie has been moved to left field for Lowell and Grant at centre.

Fall River has a fine chance to draw closer to the first division on the games of this week.

Outfielder Cassidy and Pitcher Derby of the Lowell club have been suspended for insubordination.

It is said that Fred Doe has refused an offer from Carney of $200 and Notty Lee to boot for Pitcher Joslyn.

Pattee, the Brown University shortstop, played with the Haverhill team of the New England league two seasons ago.

JULY WEATHER

TEMPERATURE SAME AS THAT OF AVERAGE JULY.

The meteorological summary for July, issued yesterday, shows the temperature for the month to have been that of the average July, with a mean of 71 degrees, which equals the average temperature of the month for the last 33 years. On the 10th the thermometer climbed to 93 degrees, which was the highest point reached, while the lowest temperature recorded was 55 degrees on the 16th. The greatest daily range was 26 degrees on the 25th, when the minimum was 61 degrees and the maximum 87 degrees.

The last daily range occurred on the 19th, when there was a difference of but 2 degrees, the minimum being 59 degrees and the maximum 61 degrees. The accumulated excess since January 1 was 381 degrees and the average daily excess during that period was 1.9 degrees.

The mean atmospheric pressure was 29.83, the highest recorded being 30.19, on the 5th, and the lowest 29.53, on the 19th. There were but 10 clear days, while 12 were partly cloudy, 9 cloudy, and on 12 .01 inch or more of rain fell.

The total precipitation was 2.99, the average for the month during the last 33 years being 3.54. The accumulated excess since Jan. 1 was 3.19.

The prevailing wind was west, with a total movement of 7547 miles. The maximum velocity (for five minutes) was 36 miles an hour, with a wind from the northeast, on the 19th.

The monthly summary for July of the Hatch experiment station at the Massachusetts Agricultural college at Amherst says that during the month the weather was generally seasonable. Thunder storms were more frequent than usual, and the precipitation with them was large. The storm of the 29th was unusually heavy at this station, the total precipitation being nearly two inches, and about three fourths of it in 1 1-2 hours.

The mean barometer was about one-tenth of an inch below the normal, giving a mean record lower than any previous July at this station. The range was about five-sixths of the usual amount.

The mean temperature was nearly a degree below the normal, and the range was slightly more than the average. The readings were: Highest, 97 degrees; lowest, 44.5 degrees; mean maximum, 81.3; mean minimum, 57.9.

The total precipitation was 4.64, about eight-tenths of an inch less than the normal, about two-thirds of it falling the last third of the month. The amount of cloudiness was nearly normal, the mean cloudiness observed being 52 per cent. The total cloudiness recorded was 215 hours, or 47 per cent. There were 247 hours of bright sunshine, or 53 per cent.

The growing crops made good progress. The hay crop was above the average and very much better than expected. The tobacco is topping out very low. Corn is still backward and a poor crop is expected.

GEORGE GARDNER

SAVED A YOUNG WOMAN FROM DROWNING.

A New York paper of yesterday says:

This morning George Gardner, the pugilist, saved Louise Walton, a 17-year-old Brooklyn girl, from drowning at Coney Island. The pugilist, his manager, Andy Craig, and some friends went down to the island this morning to make a day of it, and first of all took a swim. The Walton girl was bathing alone and got beyond her depth and cried out for help. Gardner went to the rescue at once and succeeded in swimming ashore with her.

Miss Gannon, Sec'y Detroit Amateur Art Association, tells young women what to do to avoid pain and suffering caused by female troubles.

"I can conscientiously recommend **Lydia E. Pinkham's Vegetable Compound** to those of my sisters suffering with female weakness and the troubles which so often befall women. I suffered for months with general weakness and felt so weary that I had hard work to keep up. I had shooting pains and was utterly miserable. In my distress I was advised to use **Lydia E. Pinkham's Vegetable Compound**, and it was a red letter day to me when I took the first dose, for at that time my restoration began. In six weeks I was a changed woman, perfectly well in every respect. I felt so elated and happy that I want all women who suffer to get well as I did."—Miss GULA GANNON, 350 Jones St., Detroit, Corresponding Sec'y Mich. Amateur Art Association.—*$5000 forfeit if original of above letter proving genuineness cannot be produced.*

It is clearly shown in this young lady's letter that Lydia E. Pinkham's Vegetable Compound will surely cure the sufferings of women; and when one considers that Miss Gannon's letter is only one of hundreds which we have, the great virtue of Mrs. Pinkham's medicine must be admitted by all.

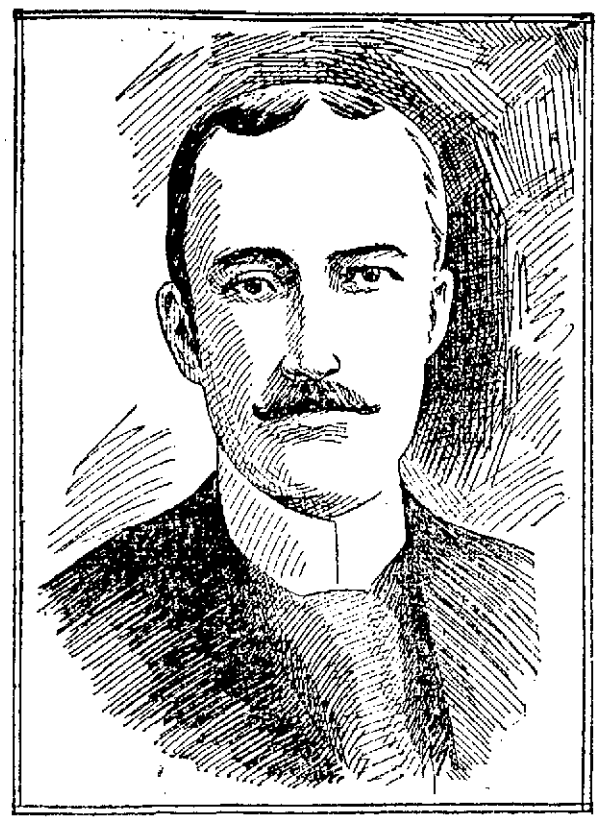

GOVERNOR HUNT OF PORTO RICO.

GOV. HUNT HERE

On Visit to Ex-Governor Allen

Governor and Mrs. William H. Hunt of the island of Porto Rico, are visiting Hon. and Mrs. Charles H. Allen at the latter's residence in Rolfe street, this city. Mr. Allen was Gov. Hunt's predecessor as governor of the island.

Gov. Hunt in conversation with a reporter said that Porto Rican commerce with the United States is increasing, and is largely benefiting the ports of New York and New Orleans, and that American cotton goods are going into the island while American farm implements are becoming common there. He says that more tobacco was exported this year in the leaf than in cigars, but the total value of the exports was larger, and the prosperity of the island is general.

Continuing Gov. Hunt said:

"The development of the electric roads has been very successful. The cars are all operated by native motormen and conductors, and there has been a remarkable freedom from serious accidents.

"Out of 1200 school teachers, 950 are Porto Ricans, and the school system has prospered beyond all our anticipations, for when the Americans took the island it did not have a single public school."

"We have one of the finest Normal schools for teachers that you can find anywhere, and the standard is being raised continually. English is now one of the requirements for admission. We also have a summer school this year, and it has proved inadequate for the demands unexpectedly made upon it."

BILLS APPROVED

OVERSEERS OF THE POOR HELD ADJOURNED MEETING.

At an adjourned meeting of the overseers of the poor last evening the bills against the department for the past month were examined. The bills were approved and other routine business was transacted.

Shirt Waist Party at Chelmsford Centre tonight.

WHEN BABY IS CHAFED

there is nothing that will bring relief and healing as pleasantly and quickly as

ZEMA-CURA MEDICATED POWDER.

Nearly all—if not all—of the talcum powders, even those best known, are simply toilet powders, possessing little or no medicinal value.

ZEMA-CURA Medicated Powder is not only excellent for toilet use, but it contains medicinal properties that are found in no other powder.

ZEMA-CURA Medicated Powder is cooling and soothing to the irritated skin. Mothers find it absolutely the best powder to use on babies. It not only cools and soothes—but it HEALS and CURES. ZEMA-CURA Medicated Powder can be sprinkled on dry just as the ordinary talcum powder, or many mothers have found that by first applying pure vaseline and then the powder, the little sufferer's skin is more promptly healed.

Price 25c. per box.

ZEMA-CURA Medicated Powder will often cure pimples on the face and similar afflictions, but for Eczema and other skin diseases the powder should be used in connection with ZEMA-CURA Liquid, which is applied externally. The Zema-Cura Co., 7 West 22nd St., New York.

ELLINGWOOD & CO., Cor. Central and Merrimack Streets; GOODALE'S DRUG STORE, 217 Central Street; C. E. CARTER, two stores, Cor. Branch and Smith Streets, and Cor. Westford and Pine Streets; LOWELL PHARMACY, 632 Merrimack Street.

For stricture and kindred diseases, especially in old cases where doctors fail, use

ZY-MO

a non-poisonous vegetable CURE for all private urinary diseases and weakness of men and women. ZY-MO is GUARANTEED TO CURE OR MONEY REFUNDED. Cures new cases in 48 hours without pain. Especially advised for old obstinate cases. Druggists, or sent prepaid, $1. Address Dr. Ray & Co., 87 Prager building, Boston, Mass. Free medical advice given. Write for book sent sealed—FREE. ZY-MO sold in Lowell by ELLINGWOOD & CO., Cent. St.

Every Woman

is interested and should know about the wonderful

MARVEL Whirling Spray

The new Vaginal Syringe. Injection and Suction. Best—Safest—Most Convenient. Releases Instantly.

Ask your druggist for it. If he cannot supply the MARVEL, accept no other, but send stamp for illustrated book—sealed. It gives full particulars and directions invaluable to ladies. MARVEL CO.,

Times Building, New York.

You can't expect to weave white satin with blackened hands, any more than you can expect good results from papers with a bogus circulation.

BOARD OF HEALTH

Rules and Regulations Revised

WORK OF REVISION STARTED YESTERDAY

Meeting Was an Important One

At the regular semi-monthly meeting of the board of health held yesterday afternoon the work of revising the rules and regulations of the board was taken up.

All of the members were present and Chairman Holbrook called to order at 4.30. The monthly report was read and the bills against the department for July were presented, approved and filed.

On motion of Dr. Jackson it was voted that the rules and regulations of the board be revised.

The first rule, which treats on contagious diseases, was taken up. Agent Knapp presented the revised construction of the rules in which pulmonary tuberculosis placed on the contagious list by the board several months ago was included.

Another addition relative to the fumigation of houses where a contagious disease has existed was also affixed to this rule before its adoption. The latter section required that a fumigation shall be made by the board's inspectors after the removal of a victim or the the recovery of a patient.

Section seven of the rules, treating on contagious diseases, was also revised. This section treats on the removal of placards which notify the public of the existence of disease. The addition provides that in cases of diphteria two consecutive negative cultures shall be taken, the second by a physician delegated by the board, before the placard may be removed and that any children who may live in the house where the infectious disease has existed shall not be allowed to attend school until after the second negative culture had been proven.

In the rules respecting the interment of bodies some changes were also made.

Section four stated that in no case will a message by telephone be considered a satisfactory notification of a death from an infectious disease.

On motion of Dr. Jackson this rule was stricken out.

An addition which states that no draperies shall be used by undertakers in houses where death resulted from contagious diseases was adopted.

The rules touching on tenements and the restrictions placed on their construction, were taken up and sections one, two and a portion of three and section four were stricken out.

The rules on house drainage and plumbing were changed but little. A portion of rule two was stricken out, and section 21, relative to the making of tests, was referred to the agent and inspector of plumbing to be placed in revised form.

The rule adopted a few months ago by the board relative to spitting in public places was presented and installed in the rules.

The rules will be presented in revised form at the next meeting perhaps.

GET CONTROLLING INTEREST.

By Associated Press to The Sun

WORCESTER, Mass., Aug. 5.—A controlling interest in the W. H. Burns company, the largest manufacturers of women's and children's underwear in the country, has passed into the hands of Reginald W. Clarke and W. L. Kendall of Worcester and Frank R. Bartlett of Boston. President W. H. Burns has sold his holdings to these men and will retire from the business. Reorganization of the company will be completed at a meeting of the directors today.

ARE YOU AWARE

That THE SUN issues three editions daily,—two, five and six o'clock? ***The Night Edition,*** six o'clock, is on the street at five o'clock. It contains all the latest local and telegraphic news. It is the only paper in Lowell that has all the news, and that is why it prints more copies daily than any two other local papers combined. If you have not been getting the night edition, tell your newsboy or dealer that you want it. Compare it with the other papers and you will be convinced that it has the news from twelve to twenty-four hours ahead of its contemporaries.

LOWELL'S GREATEST NEWSPAPER.

MATHEW INSTITUTE

DONATES $100 FOR RELIEF OF SUFFERERS.

A very enthusiastic meeting of the Mathew Temperance Institute was held last night and the sympathy of the members for the sufferers at the recent explosion was evidenced by the contribution of $100 for their relief.

At the meeting of the society Vice President Hunt presided and three propositions for membership were read and five new members admitted. The report of the committee appointed to devise a plan of observing Fr. Mathew's birthday in October showed that as yet no definite plan of observance had been mapped out but at the next meeting of the committee an expedient plan of celebration will be arranged.

Not a dissenting voice was heard when William F. Boyle arose and spoke of the pitiable scenes in the extreme made by the terrible catastrophe. Several other members took part in the discussion, everyone being heartily in favor of it. The motion to appropriate $100 was then put and unanimously carried, while Treasurer Nestor was instructed to forward the check for the money to Treas. Burke of the relief fund.

THROUGH THE POST OFFICE.

Uncle Sam will now come to your front door free of charge, and from that time forth you will be as one born again; your brain will be clear; your complexion will have a healthy glow; Indigestion, Constipation and Lazy Liver will soon be strangers to you; provided you send your name for a free sample bottle of Abbey's Salt of Fruits, the most pleasant tasting and most effective tonic laxative ever discovered by the brain of man.

You are invited to give it a trial without cost, and with the guarantee that there is nothing else so good for the Bowels as Abbey's Salt, Uncle Sam's postman will deliver the sample. It removes poisonous matter from the blood, and in that way cures pimples, blotches, sallow complexion, rheumatism, etc.

For your own good and for the general good, every sick person should throw away their drugs and become acquainted with Abbey's Effervescent Salt of Fruits, guaranteed free from opiates and drug stimulants. Abbey's Salt does not depress the heart and for this reason is indorsed by the leading physicians, and sold by druggists in all parts of the civilized world, 25c., 50c., and $1.00 a bottle.

Address the Abbey Effervescent Salt Co., Ltd., 9 Murray St., New York City; 144 Queen Victoria St., London, England; 712 Craig St., Montreal, Canada.

DOUBLE BLUE

Discount Stamps

ALL THIS WEEK

JOHN F. SHUNDERS,

159 Gorham St., Cor. Summer

Telephone 649-2.

ON BLUE DISCOUNT STAMPS.

100 stamps with 1 lb. 50c Baking Powder.
60 stamps with 1 lb. 50c Tea.
20 stamps with 1 lb. 20c Coffee.
10 stamps with 1 lb. 14c Force.
10 stamps with 1 lb. 18c Butterine.

ON GREEN TRADING STAMPS.

50 stamps with 1 lb. 10c Baking Powder.
30 stamps with 1 lb. 50c Tea.
10 stamps with 1 lb. 20c Coffee.
5 stamps with 1 lb. 18c Butterine.
5 stamps with 1 lb. 14c Force.

Corned Beef . . 3c to 6c lb.

Smoked Shoulders.....10c lb.
Best Canned Tomatoes.....3 for 25c
Best Canned Peas.....3 for 25c.
Best Canned Corn.....10c
Best Canned Pears.....12c
Best Challenge Milk.....3 for 25c
Mince Meat.....8c a package

BEST GLOBE BUTTERINE.

3 prints, 50c; tubs, from 13c a lb. up.

SON OF PEASANTS

Pope Pius X Native of Province of Venice

He Was Known as "The Peacemaker"—Beloved by the People From His First Church Appointment—He Rose From a Curacy in an Obscure Village

Giuseppe Cardinal Sarto, patriarch of Venice, titular of the church of San Bernardo alle Terme, in Rome, who now becomes "Two hundred and sixty-fourth successor of the prince of the apostles, supreme pontiff of the universal church, patriarch of the orient, primate of Italy, metropolitan of the Roman province, bishop of Rome," was born in the village of Riese, in the diocese of Treviso and the province of Venice, June 2, 1835.

He was educated in the Salesian seminary at Cottolengo, where he made an excellent record in his studies.

"Sarto" in Italian means "Tailor" and Pius X, when a young seminarist, being rather elegant in his priestly robes, his companions as a joke said he evidently knew the business.

Pius X was only 23 when he was ordained a priest at Castelfranco, the birthplace of the great master, Giorgione, acting afterward for nine years as coadjutor to the parish priest of Tombolo, province of Padua, a village of 2950 people, who were the first to appreciate his virtues. His kindness was untiring. He gave freely of his small means, until he often went without meals himself, but he kept many a poor family from starvation.

In 1867 he was appointed parish priest at Salzano, which was considered an important promotion, being a village of 3341 souls. The peasants, when he left, made a most enthusiastic demonstration.

He distinguished himself so much at Salzano that he was only kept there two years, which is remarkable in the career of an Italian parish priest.

In 1875 he was elected chancellor of the bishopric of Treviso, then spiritual director of that seminary, judge of the ecclesiastical tribunal and finally vicar general.

Pope Leo, who had highly appreciated his cleverness, piety and modesty, appointed him, in November, 1884, at the age of 49 years, bishop of Mantua, where he remained nine years, until 1893, when he was made a cardinal and appointed patriarch of Venice.

In the Queen of the Adriatic he distinguished himself as a thorough reformer, suppressing all abuses, restoring the dignity of the clergy and the earnestness of religion. To him is due the revival of the Gregorian chant in the beautiful churches overlooking the lagoons, and to him is due the strict return to liturgic rules.

ROYALTY'S RIGHT TO CHOOSE.

From his appointment rose heated polemics between the holy see and the italian government. The latter as heir to the ancient privileges granted by the pope to the republic of Venice, held that it had the right to choose and appoint the patriarch.

The government, however, after having long refused its exequatur eventually granted it to Sarto, who meanwhile succeeded in gaining general esteem, including that of the government officials.

The Italian cabinet has no feeling against Sarto personally. In fact, he might quite well have been their choice if the papacy had not wished him, but it was a political question on which, however, they gave way.

Sarto soon became the idol of the Venetians. When his gondola went through the canals people rushed on the bridges and along the sides of the canal, kneeling and saluting, the women exclaiming: "God bless the patriarch."

The new pope used then to say he did not like to go out of sight of the lions of St. Mark, which now he will never see again, if, as is almost sure, he follows the rule inaugurated by his two predecessors, never to leave the vatican.

In the few cases in which he came to Rome, on returning, when asked if he enjoyed the gorgeousness of the papal court and the magnificence of the functions, Sarto answered:

"When I am there I feel like a fish out of water."

Pius X has modest tastes, having retained almost the same habits as when he was a mere parish priest at Salzano. He is severe, but was just with his clergy. There is nothing he dislikes so much as publicity, detesting the praise and compliments of courtiers.

Frankness is another of his principal qualities, although he is somewhat timid.

The relations of Sarto with the house of Savoy are well illustrated by what occurred two months ago, when the king of Italy went to Venice to open the international art exhibition.

King Victor Emmanuel gave orders that the patriarch be given precedence over all the local authorities, but Sarto having arrived while the king was speaking to the perfect, who is the highest government official in the province, refused to be announced, and said he would not disturb his majesty.

He remained in the ante-chamber, affably conversing with the generals and admirals gathered there. When the king learned of his presence he came to receive him on the threshold of the chamber and kept him in conversation, accompanying him afterwards in a gondola, while all the soldiers and guards rendered Sarto military honors.

Naturally this does not mean that Sarto, once pope, will fundamentally change the policy that the church has adopted toward the Italian states, but his personal feeling may be favorable to moderation.

Under his sway the Catholic institutions of Venice have thriven exceedingly and the cardinal's piety, combined with his very noteworthy common sense, has given him the reputation of being an ideal bishop.

He belongs to the ecclesiastical congregations of bishops and regulars, Sacred Rites, Indulgences and Sacred Relics. He is a great preacher, is fairly well known as a writer and has the reputation of accomplishing all he undertakes.

Early in April, Pope Leo, in conversation with Father Perosi, the Italian composer, said in speaking of Cardinal Sarto:

"Hold him very dear, Perosi, as in the future he will be able to do much for you. We firmly believe he will be our successor."

He has been known for many years as one of the greatest preachers in the church.

HAMILTON CONFESSED

THAT HE MURDERED THE LITTLE RICHARDS GIRL.

By Associated Press to The Sun

LEWISTON, Idaho, Aug. 5.—William Hamilton, aged 24 years, confessed yesterday to the murder and mutilation of Mabel Richards, an eleven-year-old girl, whose body was found near Anatone yesterday. The child was waylaid by Hamilton, while enroute to Sunday school. Hamilton is in jail at Asotin. In all probability he will be lynched, as hundreds of people are now reported to be assembling in the town. The dead girl was a daughter of Sheriff Richards of Asotin county. Hamilton is a farmer who his resided in the county a number of years.

Constipation

How to Cure It

You Must Keep the Bowels Regulated If You Would Be Well—A Simple Remedy Within Reach of All.

Constipation poisons the entire system. It charges the blood with vile impurities, causes piles and female troubles, ruins the nerves, upsets the kidneys and liver and prepares the way for disease and death.

Nature has provided but one way by which food may be received into the system, while the importance of freeing the body of waste matter is emphasized by the fact that she has given us four ways of disposing of it.

The bowels, the kidneys, the skin and the lungs all throw off materials which if retained in the system would poison.

Of these the bowels and kidneys are most important. Anything which hinders natural bowel or kidney action results in sickness; this is inevitable—there is no escape.

Did you ever stop to think that you would be seriously ill if your bowels and kidneys refused to act for only three days, and that a fortnight would hurry you to the grave?

Any trouble with the bowels is serious.

Anything which prevents regular daily action of the bowels is dangerous.

Iron-Ox Tablets cure constipation.

They do it by so toning up the entire digestive tract that the stomach, bowels, liver and kidneys work together naturally and in harmony.

They thoroughly regulate the bowels by their combined tonic and gently laxative action. Their tonic qualities stimulate the flow of digestive fluids, and with their mild laxative effect relieve all trouble.

Remember, Iron-Ox Tablets are not purgative or cathartic in their effect; they are tonic-laxative; they cure by building up the entire system.

Anything which shocks the system into activity is dangerous. Do not expect immediate perceptible effects from Iron-Ox Tablets. They produce a natural, regular building up of all the functions. This takes a little time, but a successful result is absolutely certain.

Fifty Iron-Ox Tablets in an attractive aluminum pocket-case, 25 cents at druggists, or sent, postpaid, on receipt of price. The Iron-Ox Remedy Co., Detroit, Mich.

LOWELL COAL CO.

Sole Agents for the Lowell Gas Light Company's

Coke and Otto Coke

$5.75 Per Chaldron

$2.88 Per One-Half Chaldron

Do not wait till we have HUNDRDS of orders AHEAD, order yours now and obtain immediate delivery. We are now putting out

Coke in Bags, 1-2 Bushel, 10c

Order this of your grocer or marketman.

LOWELL COAL CO.

43 Central Street 15 Thorndike Street

ANGELINE LAPUNA, New York Child Supposed to Have Been Kidnapped.

PIUS X REIGNS

Coronation of New Pope May Occur Sunday

By Associated Press to The Sun

ROME, Aug. 5.—The conclave after being in session for four days yesterday elected Guiseppe Sarto, patriarch of Venice, as pope to succeed Leo XIII and he now reigns at the vatican and over the Catholic world as Pius X. Last night all Rome was illuminated in his honor. His election and the assumption of his holy office were marked by a striking demonstration and impressive ceremonies at the vatican which only ended last evening. Today the new pope, clad in his full pontifical robes and with all the ritualistic ceremony will receive the members of the diplomatic corps, the cardinals and the bishops, who will then offer their official homage, this notwithstanding the fact that twice yesterday the cardinals and many high officials of the vatican went through a similar ceremony. The date upon which the coronation of Pius X will occur has not yet been officially decided, but the impression prevails that it will occur August 9. Although the election was over at 11 o'clock yesterday morning and was announced to the world 45 minutes later by the appearance of the new pope at the window of St. Peter's, the conclave was not formally dissolved until 5:30 yesterday afternoon. The cardinals then returned to their various apartments in Rome with the exception of Cardinals Oreglia and Rampolla, who temporarily retain their official suites in the vatican and Cardinal Herrerro y Espinosa, who is too ill to be removed for several days. It was to the sick cardinal that the new pope paid his first visit after being formally proclaimed pontiff. The cardinals will remains in Rome for today's ceremonies and should the coronation be fixed for next Sunday they are not likely to return to their respective homes until after that ceremony. With the exception of the Spanish cardinal Herrerro, all the others are in fairly good health.

The election of the patriarch of Venice was unanimous. After Monday's ballots it was a foregone conclusion that he was the only candidate sufficiently acceptable to all to secure the necessary two-thirds which the laws of the church require. One of the cardinals said to a representative of The Associated Press last night that he believed Pius X would follow the broad lines of Leo's policy, although not likely to accentuate it. This voices the general feeling here, which is one of satisfaction. The new pontiff is a man of simple origin and although not a prominent candidate he had been frequently mentioned as one of the many cardinals who might be taken up as a compromise. In several respects he resembles his venerable predecessor, notably in his reputation for culture and piety. Having been associated with no faction, this fact alone won him much favor from foreign cardinals who were without an especial candidate. In appearance Pius X is a handsome man. He has a fine erect figure despite his 68 years, his face greatly resembling that of the late Phillips Brooks, the eminent Boston divine. In every way yesterday he showed beyond a doubt that he has dignity and personality in keeping with the best traditions associated with the famous pontiffs who for centuries have ruled the vatican.

ANDRES MAY DIE

He Was Shot by Another Portuguese

By Associated Press to The Sun

NEW BEDFORD, Mass., Aug. 5.—As the result of a shooting affray yesterday afternoon, Joseph Andres, a Brava Portuguese, is in a serious condition at the Emergency hospital. His assailant, Manuel Alves, another Portuguese, has made his escape, and is believed to be in Wareham.

The shooting followed a quarrel between the two men, who were drinking together. Andres began to make fun of his companion, when the latter suddenly pulled out a revolver and fired, the bullet breaking Andres' jaw and lodging in his head. Later it was extricated, and the patient remains in a critical condition.

Alves is said to have been seen to alight from an Onset car at Wareham, and the officials of that town have been notified. He is described as very dark, six feet in height and weighing about 175 pounds. When last seen he wore dark striped clothing.

COMMUNICATION

Lowell, Mass., Aug. 3.

The Lowell Sun:

Mr. Editor:

The "catastrophe" of last Wednesday has occasioned a good deal of very foolish discussion amongst the town, city and military officials and nabobs generally. Seeing that much newspaper space is given to this incense throwing and to sundry speculations, I take it for granted that you will allow an eye witness of the disaster and one affected by it, a few questions to whom it may concern.

1st. It is claimed that a benefactor has promised to defray all expenses incurred for the immediate relief of the homeless and afflicted. Does that mean distributing coffee, sandwiches, hard tack once a day and sometimes none at all?

2nd. Some houses are only partially damaged. A few days' work would make them very habitable. The owners, all workingmen, are losing wages in guarding them while their families are with friends and relatives. Now the town officials have given orders to leave things as they are. Will these men have to wait until the inquest is completed (say in six weeks) to resume their daily occupations?

3rd. There are rumors about the necessity of performing an autopsy to help the investigation.

If the law so frame a thing that it is not satisfied with the ghastly evidence, as witnessed by hundreds, the writer included, or last Wednesday's horror, of mutilated bodies under ruined houses, or thrown a thousand paces from where they stood, or torn to shreds and scattered all over the landscape unrecognizable from those of animals? Can a man away from the scene, however "savant" he may be, deny anything to the fact that those people were not killed otherwise than by the explosion of the infernal stuff which filthy commercial greed kept in defiance of all laws, and simple common horse sense, in proximity to human habitation? Why this autopsy? It looks like a sort of graft on public money which should go to rebuild destroyed homes.

Was this company obeying the law when within 75 feet from the dynamite it established an apparatus to explode defective cartridges and scatter them about so that the children of the neighborhood used to carry them home by the pocketful and try to imitate the men and light fires in old tin cans to explode them?

Is it true that the rebuilding of those death houses on the same spot is under consideration? And is it true there is no law in the land to prevent it? In that case the commercial anarchists who prefer to blow up half of a city rather than spend a few dollars to store their deadly stuff at a safe distance; and the municipalities who uphold them should be held as dangerous and as criminal as the half crazed social outcast who throws a bomb, fires a pistol or stabs a ruler. The people so wantonly wronged in their private rights ought to form themselves into a vigilance committee and pay back in their own coin any individuals or companies who would attempt another powder or dynamite house in their vicinity.

Yours truly,

PAWTUCKETVILLE.

Puts an End to it All.

A grievous wait oftimes comes as a result of unbearable pain from overtaxed organs. Dizziness, Backache, Liver complaint and Constipation. But thanks to Dr. King's New Life Pills they put an end to it all. They are gentle but thorough. Try them. Only 25c. Guaranteed by Goodale's drug store.

PARK COMMISSION

Held Informal Discussion Last Night

STATE OF FINANCES PREVENTS IMPROVEMENTS

Mr. Bowers Submitted Curbing Estimate

At a meeting of the park commission last night the laying out of a park over in Centralville opposite the pumping station was discussed at considerable length, but owing to the condition of the finances, it was decided that little if anything, could be done about it this year. Bicycle riders on the sidewalks of the parks and commons are a menace to safety of human limbs and many complaints relative to the practice have found their way to the commission. It was voted to look into the matter and it is possible that arrests may follow:

The following letter which is self-explanatory was received and read by the secretary:

Judge J. J. Pickman, Chairman Park Commission, Lowell, Mass.:

Dear Sir:

In reply to your request that the city engineer make an estimate of the cost of laying curb on lot of land in front of the West Sixth street pumping station:

No. 1—Plain heavy curb, 10 in. wide and finished with 6 cut work, on top, front, fine pointed to show 12 in. on the face.

No. 2—Curved face, rounded top, front to show 15 in. and back to show 3 in. of 6 cut work, stone and cutting the same as curb in front of city hall.

All granite work to be first class quality, equal to curb at city hall and set on blind posts 3 in. long. The same to be graded and finished with 6 in. of loam, level with first curb and three inches below top of rounded curb, as shown on the accompanying sketch. The lot to be drained by putting in a sewer connection with the sewer in West Sixth street.

Estimate for No. 1, $576; for No. 2, $820.

The street department could lay a common 6 in. sidewalk curb around the lot to show about 6 in. on front grade and put loam on the lot, and connect it with sewer for about $300.

Yours respectfully,

GEORGE BOWERS,
City Engineer.

The financial status of the department is as follows:

Lowell, Mass., Aug. 4, 1903.

To the Honorable Park Commission:

Gentlemen:—

I beg to submit the following report of the financial condition of the park department for the month of July.

Pay roll for the weeks ending

July 4, 1903	$212.72
July 11, 1903	197.02
July 18, 1903	201.76
July 25, 1903	185.61
August 1, 1903	197.23
	$994.35

Bal. Cr., July 1, 1903, for labor, $4,436.89
Less amt. expended in July.... 994.35

Bal. Cr., Aug. 1, 1903, for labor, $3,442.54

Bal. Cr., July 1, 1903, sundries, $582.34
Less amt. of bill for July..... 357.63

Bal. Cr., Aug. 1, 1903, sundries.. $224.71

WENT OUT ON STRIKE

BECAUSE FIRM WOULD NOT REDUCE WAGES.

By Associated Press to The Sun

JERSEY CITY, Aug. 5—The union men recently employed by Theodore Smith & Son, machinists, are on strike for a reduction from $3.75 to $3 for a day's work.

The men said when they quit work that they struck because the firm refused to recognize the union.

The firm has put in non-union men.

Charles Smith of the firm conferred yesterday with Chief of Police Murphy in regard to the annoyance his new employes have been subjected to by members of the International Machinists' union.

Mr. Smith says eight weeks ago a walking delegate asked him to establish in his shop the union wage scale.

"What objection can you have to reducing a man's wages?" Smith says the man asked.

The firm refused. It had had strikes now and then for years and had brought to its shop from distant cities more than 1500 men, nearly all of whom had been called out on strikes and are now employed elsewhere. The men at work were satisfactory and were satisfied, but when the union called them out they quit. Smith says he complied with all the requirements of the union except that he paid above the union rate.

Chief Murphy advised Smith to get evidence of the annoyance of the men and then to ask the chancery court for an injunction. Smith instructed his counsel to prepare the papers in such a proceeding. Smith said:

"I will fight the machinists' union to a finish on this point if it costs me every cent I possess. A man should have an incentive to prove himself a better workman than another. No man shall stop me from paying above the union rate so I may have capable men."

BOARD OF POLICE.

The following licenses were granted at last night's meeting of the board of police:

Common victualler: William McKinley, 33 Lawrence street; Joseph H. Lefevre, 333 Moody street; Adelard Daufus, 213 Aiken street; George Stratakos, 418 Suffolk street.

Junk collector: John J. Betencourt, 449 Lakeview avenue; Louis Klein, 119 Howard street.

Hawker and pedlar: Luke Pickard, 112 Hope street.

At a meeting of Garfield colony, held last night, $10 was voted for the relief of the explosion sufferers.

At the regular meeting of the Painters' union last night, it was voted to turn out on parade on Labor day.

GUM ARABIC

30c lb.

C. B. Coburn & Co.

63 Market St.

"Quick and - easy"

POOR Buns can-not be made from "PRESTO" quick - flour,—even by an inexperienced person.

Because,—PRESTO is insured against failure, through the use of best Indiana wheat, ground to a very unusual, and very uniform, fineness, so that it absorbs fluids evenly, works quickly, and bakes properly, every time.

With this flour is blended, in exact uniformity, by special machinery, the precise quantity of fresh Cream Tartar, Soda, and Salt, that it needs to secure best results.

PRESTO saves on "Shortening," makes the lightest, whitest, quickest, surest, and cheapest, of all Buns, Cakes and Pastry. See comparative costs in next ads.

Presto

FOR CAKES · BISCUITS · PUDDINGS · DUMPLINGS

Quick-Flour.

PIE-CRUST · SHORT-CAKE · MUFFINS · · DOUGHNUTS

From all good Grocers (or The H-O. Co., Buffalo,) at 25¢ and 10¢ per package.

$25,000 BONDS

Cashier Sherwood Pleaded Not Guilty

HE IS CHARGED WITH EMBEZZLING $100,000

Will be Allowed to Change Plea

By Associated Press to The Sun

HARTFORD, Conn., Aug. 5.—Oliver T. Sherwood, the cashier of the Southport National bank, who is charged with embezzling funds of the bank to the amount of $100,000, was arraigned before Judge Platt in the United States district court at 6:30 last night on a bench warrant. Through his counsel Arthur L. Shipman, he entered a plea of not guilty and was bound over to the August term of the court under bonds of $25,000. He was committed to the Hartford county jail. It was understood by the court and counsel that the prisoner, if he desires to change his plea in the interim, shall have the opportunity given him. Sherwood arrived in New York from Panama on the steamer Segurance yesterday morning and he was immediately taken to this city for arraignment. Sherwood came into the United States without extradition papers and he apparently is anxious to face his accusers and have the ordeal over with soon as possible. Although he has no money with him he expects to get bail. When asked as to that probability by an Associated Press representative after his arraignment last night, he smilingly replied:

"Oh, $25,000 is not very much money."

"Does that mean that you can raise it?" was asked.

"You'll have to ask my counsel that question," was the evasive rejoinder, "as I have been told to avoid talking."

Sherwood, accompanied by Secret Service Agent Prieste, and United States Marshal Bishop arrived here on the 4.15 train yesterday afternoon. He chatted quite freely with an Associated Press man. He was dressed in a white crash suit, the typical garb of the Panama gentleman and as he puffed a tobacco cigarette he talked freely of his trip to Panama and his arrest there.

Asked if the report was true that he had been practicing medicine while in Panama he admitted after puffing his cigarette and thinking deeply, that he had, and that he enjoyed his work very much.

What impressed his interviewer most was the coolness of the man, his indifference to his immediate surroundings and his utter nonchalance.

Sherwood was asked if he had any choice regarding the jail he should be taken to, and he smilingly answered, "No, no, gentlemen, I am in your hands."

COAL

When you want the best that is mined delivered promptly, telephone or drop a postal to

JOHN P. QUINN

Cor. Gorham and Dix Sts.

All Gorham street cars pass the yard.

P. S.—No extra charge for half or quarter ton lots.

Are You Going Away

If so you should call at Devine's Trunk Store. We can save you money enough to pay your car fare, either on a trunk or dress suit case or any other thing in the trunk line. Remember the place.

P. F. DEVINE'S TRUNK STORE

86 MERRIMACK STREET.

WATER BOARD

Had Conference With Mill Agents

AND LOCKS AND CANALS REPRESENTATIVES

At Meeting Held Last Evening

By invitation of the water board Messrs. Southworth, Thomas, Bowen, Connell and Ames, representing the Massachusetts, Boott, Appleton, Tremont & Suffolk and Lawrence corporations, and Messrs. Mills and Badger of the Locks and Canals company, met with the board last evening and discussed the question of guarding against a contamination of Lowell's water supply in case of fire in any of the mills.

A flow of the corporations reservoir water into the city pipes at the time of the recent fire on the Merrimack was responsible for the discussion of the matter last night.

Mr. Mills of the Locks & Canals defended the check-valve system by stating that, except on on occasion the valves have been closed tight for 25 years, and the one failure, he said, was due to a new valve.

He said, however, that the Locks & Canals company would do all in its power to co-operate with the board and would do anything necessary in the way of protection. He suggested that the reservoir on Lyons hill be kept filled with water, for distribution in time of fire, the water to be metered and paid for by the mills. The plan was to have the city pipes connected with the two 12-inch force mains of the Locks and Canals.

Mr. Dowd feared that this plan might draw from the city's reservoir in case of a break in the Locks & Canals' pipes.

Mr. Mills spoke of the advisability of putting in a recording gauge in one of the engine houses, like the one now in the police station, which would notify the city of any lowering of the Locks & Canals reservoir.

Various other suggestions were offered including one from Mr. Southworth in which he advocated the sealing of one of the two gates to be broken only in case of fire.

The situation was discussed pro and con but no action was taken.

RACES AT DOVER

Carney's Peacharina Will Make Her Debut

The 2:25 pace at Granite State Park, Dover, N. H., will include some of the best talent in the country. Lowell will be represented by Owen Carney's black mare "Peacharina." It will be her coming out party and she is expected to give a good account of herself. She has been summering at Reading, Mass., where, it is whispered, she has torn off a few smart quarters and halves. She is four years old and as pretty as a picture. Horse men the country over are well acquainted with Peacharina despite the fact that she is unmarked. She's a Kentucky girl with the very best blue blood in her veins. Mr. Carney went to Dover yesterday and will remain there during the four days of the racing. Quite an aggregation of Lowell men anxious to see Peacharina make her debut went to Dover today.

TRAINS TO AND FROM BOSTON

SOUTHERN DIV.

To Boston. Lve.	Att.	From Boston. Lve.	Att.
5.43	6.50	6.00	7.07
6.22	7.40	6.30	7.56
a6.39	7.30	7.54	8.54
8.42	7.33	8.25	9.01
8.01	8.02	e9.00	9.38
a07.34	8.10	10.20	8.57
7.31	8.50	e10.00	10.37
7.45	8.35	10.27	11.34
8.00	8.40	e11.30	12.07
9.40	10.40	12.00	12.56
11.00	12.05	e1.00	1.38
e11.43	12.25	1.15	1.52
e12.14	1.00	2.00	3.01
1.40	2.50	e3.00	3.38
e4.56	2.39	3.47	5.00
3.03	4.30	4.14	5.50
e5.47	4.30	e5.00	5.58
4.03	4.45	5.33	6.28
4.25	b5.10	5.47	6.54
a5.32	6.15	6.14	7.27
5.44	7.10	a7.30	8.08
e6.22	7.05	e8.30	9.08
a07.19	8.00	10.30	11.34
d 42	9.38	11.20	12.22

SUNDAY TRAINS

To Boston. Lve.	Att.	From Boston. Lve.	Att.
a6.39	7.30	9.00	10.07
7.24	8.10	1.00	1.57
8.45	9.49	6.00	6.59
9.20	10.12	a7.30	8.08
a6.25	5.30	e8.30	9.08
a5.58	7.00	9.00	10.02

WESTERN DIV.

To Boston. Lve.	Att.	From Boston. Lve.	Att.
6.50	8.00	7.30	8.54
8.00	8.54	9.25	10.33
9.25	a0.30	10.45	11.41
10.50	12.02	11.50	1.08
12.05	1.32	2.15	3.10
12.45	1.57	3.35	4.55
2.30	3.44	4.25	5.45
3.10	4.10	4.50	6.30
3.55	5.04	6.04	7.05
5.00	6.48	6.35	7.48
6.15	7.15	8.30	10.40
7.00	8.06	B11.15	12.15
9.25	10.30		

SUNDAY TRAINS

To Boston. Lve.	Att.	From Boston. Lve.	Att.
8.15	9.27	8.00	9.17
12.05	1.26	12.00	1.09
4.05	5.18	5.00	6.25
5.30	6.55	8.40	9.40
8.45	9.45		

Trains by western division leave Lowell from Middlesex St. Station.

e Express.

a From Middlesex Street Station only.

B Runs to Lowell Wednesdays and Saturdays only.

LOCAL NEWS

Printer—F. A. M. Tobin's Printery.

Finest Wedding Hacks at O'Donnell's stables, 84 Jefferson street. Tel. 459-4.

SATURDAY IS QUARTER DAY AT WASHINGTON SAVINGS BANK, TOWERS' CORNER.

SAVED THE BABY

LITTLE ONE FELL INTO NEPONSET RIVER.

By Associated Press to The Sun

HYDE PARK, Aug. 5.—Edward T. Gallagher, the 17-months old child of Mr. and Mrs. Patrick Gallagher, who live in Ward's block, Bridge street, and Easton avenue, was rescued from drowning in the Neponset river at noon yesterday by James Wilkinson.

Mr. Wilkinson, who is a local business man, was crossing the Bridge street bridge on his bicycle on the way to his home, 10 Neponset avenue, to dinner, when his attention was attracted by the cries of children on the river bank, and at the same moment he noticed what he thought was a bundle of clothes floating in the water.

The children's cries prompted him to make a flying jump from his bicycle, and on being told it was a baby that was in the water he rushed in from the bank up to his armpits and rescued the babe.

On reaching the shore he rolled the little one on the ground, and it was only a short time before he appeared to be all right, as he had been in the water only a few moments. A doctor was not called.

The child was picking flowers on the edge of the river when he fell into the water.

BRAVE RESCUES

Firemen and Policemen Saved Lives

By Associated Press to The Sun

NEW YORK, Aug. 5.—Policemen and firemen contested for honors for heroism in a Brooklyn tenement house fire early today. Over 20 persons whose escape had been cut off by the flames, were rescued in their night clothes by firemen, two policemen caught a mother and child who leaped from a third story window and several firemen stood over a tank of gasolene which was surrounded by fire and prevented its explosion. The money loss was not large.

Do You Know That the Celebrated West End Brand

FLOUR

Is sold to the best family trade in this city by the

LOWELL COAL CO.

$5 Per Barrel

Use a barrel and as long as you eat bread you will have no other.

LOWELL COAL CO.

15 THORNDIKE ST.
43 CENTRAL ST.

STEAMSHIP TICKETS

To all points in Europe on the Cunard, Dominion, White Star and all the leading steamship lines at Murphy's Steamship Agency, 18 Appleton street. Money orders sent to all parts of United States, Canada and Europe. Tickets to St. John, Halifax, Yarmouth and all points in Nova Scotia.

J. F. O'DONNELL & SONS

FUNERAL UNDERTAKERS,

320, 322, 324 Market St.

Personal attention given to every detail. Funeral chapel, also morgue, connected with this establishment. Tel. 439-3.

SUMMER FUEL

A clean, healthy fuel for your kitchen. Try a load of our DRY COARSE KINDLING WOOD. It is just the thing for light cooking or kindling coal fires. Postal or telephone orders will receive prompt attention.

JOHN P. QUINN

Cor. Gorham and Dix Sts.

All Gorham street cars pass the yard.

JAMES E. O'DONNELL

Attorney-at-Law,

GILBRETH BUILDING, LOWELL

Notary Public. Telephone.

BOUT POSTPONED

Gardner and Sweeney Did Not Meet

By Associated Press to The Sun

MANCHESTER, Aug. 5—The bout between Patsy Sweeney of this city and Jimmy Gardner of Lowell, which was billed for the Coliseum last night, was postponed until this evening on account of the rain. Both men were in fine form and were ready for the fight, but a day will make no difference. They will be in perfect trim for tonight.

Sweeney weighed at 3 o'clock yesterday afternoon and tipped the scales at just 140 pounds. He is boxing hard and fast and says that he is perfectly ready to meet the clever Lowell lad. Young Gardner is a good one, and is in splendid shape. He fights after the style of his brother, George, and his backers believe that he will prove a big proposition for the doughty Patsy.

Sweeney appeared to be in as trim condition as he ever was in this city. He said that he was feeling fine and fit, and that after this fight he would be ready to meet any man of his class in the world.

The management is determined to start the main bout this evening as soon after 9 o'clock as possible. This is done to accommodate the large number of Hooksett and Suncook sports who intend to be present but who wish to get home after the fight. The old time 10.30 o'clock start of the star event suited a good many locals, but it is believed that it is better to arrange the time so that the out-of-town patrons as well as most of the Manchester men will be accommodated.

HE HAS $10,000

Corbett Ready to Back Himself

By Associated Press to The Sun

SAN FRANCISCO, Cal., Aug. 5.—Jim Corbett intends to back himself when he meets Jeffries. Jim has $10,000 he will put up at the prevailing odds of 1 to 3. "It will please me better to be called the champion again than anything else," said Corbett yesterday. "I will be called champion, too, on the night of the 14th. I know there are lots of smart fellows who think I have not a chance on earth with Jeffries, but they don't stop to study the form, as it were.

"My other fight with him was regarded as such a walkaway for the champion that the attendance was spoiled. Still, I'd like to know who gave him a harder fight than I did. I was hurt with crippled hands, too, for I hurt my left while boxing with Ruhlin and my right went wrong when I struck Jeffries on the head in one of the early rounds. It was the merest chance in the world that he nailed me in the 23d round. I had outboxed him for 20 rounds and I was nursing my hands for a ding-dong finish when he caught me all tied up near the ropes. I was in good condition then and will be even better when we meet again. I feel in my bones that I can beat Jeffries."

That the day of the great battle for the world's heavyweight championship is almost at hand is brought forcibly to mind by two announcements yesterday and Jim Corbett has already ended his heavy gymnastic and road work. Jim Jeffries has definitely decided to leave Harbin Springs on Saturday and move on to 'Frisco.

With the battle that will either restore or take from him forever the world's championship little more than a week off, Jim Corbett has suddenly been seized with the fear that his work with the muscle building machines may have impaired his speed and hastily abandoned all further work of the strenuous nature.

FOR SALE

One Waverly Electric Delivery Wagon

never been used; in perfect condition.

N. E. MOTOR CO.

235 Pawtucket St., near Vesper boat house.

UNUSUAL OFFERINGS AT CHALIFOUX'S

Manufacturer's samples of Men's Fancy Hose, in various stripes and open work effects, 15c a pair, worth 25c and 50c.

Men's Suspenders, with drawers supporters, 10c a pair, worth 20c.

Men's Jersey Ribbed, Tan Color, Balbriggan Shirts and Drawers, 33c, worth 50c.

Boys' Fancy Shirts, with detached collars, 25c, worth 40c.

Men's Fancy Shirts, 75c and 50c patterns, 25c.

Men's Fancy Madras Shirts, separate cuffs, 33c, worth 50c.

Men's Fancy Balbriggan Underwear, 17c, worth 35c.

J. L. CHALIFOUX, 47-59 Central St.

F. G. McGREGOR - Auctioneer

OFFICE, 215 FOSTER STREET, LOWELL.

AUCTION

The best of reasons for selling one of the finest residences and locations in the city of Lowell, at 223 Mammoth Road, corner of Seventh avenue.

A house of 9 rooms, besides bath, store room, study and shed. Everything in first-class order. Heated by one of Barker's Victor boilers and lighted by both gas and electricity. Radiators in seven rooms, set soapstone tubs and wash boiler, with hot and cold water; cemented cellar, piazza and bulkhead, electric door bells, plenty of mantels, closets and drawers, storm doors and screens.

Beside the house is a barn large enough to accommodate four horses and plenty of carriage room, and large loft.

The lot contains 12,000 square feet of land, has an 80-foot front and is 150 feet deep, is beautifully graded and curbed, with shade and fruit trees, shrubs, bushes and a well kept lawn. A new street is to be laid out opposite, which ensures forever an unobstructed outlook. In a most excellent neighborhood, near church and schools, with electric cars passing every few minutes, smooth-paved street and great demand for residential property in the neighborhood since construction of Textile school makes this one of the interesting and important sales of the season.

TERMS—The purchaser must deposit with or secure to the auctioneer $500 as soon as the property is struck off.

From $3500 to $4000 may remain on mortgage at 5 per cent.

This sale to take place regardless of weather Thursday, August 6, 1903, at 4 o'clock p. m.

All inquiries to be made of auctioneer F. G. McGregor in charge.

"One woe doth tread upon another's heel, so fast they follow."

FORTUNE IN NOME

MANCHESTER MAN LEARNS OF HIS GOOD FORTUNE.

By Associated Press to The Sun

MANCHESTER, N. H., Aug. 4.—Joseph Dufresne of 30 Marion street, West Manchester, has received notice that a fortune is waiting for him at Cape Nome. His brother, J. A. C. Dufresne, a wealthy miner of Nome, died there suddenly and mysteriously about two months ago. At the time of his death, a woman at Nome claimed she was the widow and demanded the property, which, it is thought, exceeds $100,000.

Joseph Dufresne received notice of his brother's death through a lawyer in San Francisco. It is understood that the lawyer has investigated the woman's claim and found that she has no legal documents to prove that she was Dufresne's wife.

Mr. Dufresne said today that he had not seen his brother for 30 years. Joseph last heard of his brother 12 years ago, when the latter was in Alaska. He says he never knew of his brother marrying. Mr. Dufresne says his brother owned a claim at Dexter Creek, Nome, and that he was a heavy stockholder in other mining properties.

SEEKS DIVORCE

Mrs. Louisa Pierce Barnes Files Libel

CRUELTY AND ADULTERY ALLEGED BY HER

Child of 12 Named as One Corespondent

By Associated Press to The Sun

BOSTON, Aug. 5.—Mrs. Louisa Pierce Barnes, whose marriage at the age of 75 to 32-year-old Dr. Charles H. Barnes was accomplished after a series of exciting incidents on May 13, 1900, has applied for a divorce. The libel was filed by her attorney, William M. Noble, in the Middlesex court at East Cambridge July 21, and the fact kept so quiet that it leaked out only yesterday.

Besides the libel for divorce Mrs. Barnes has also filed a writ of attachment against her husband's property for $5000 damages. In the divorce libel the aged wife asks for release from her marriage, alleging cruelty and adultery, and names as corespondents a chorus girl and a child of 12 years.

This is the second time Mrs. Barnes has brought suit against her young husband since her romantic marriage. The first was entered in November of last year, asking that her father-in-law, William H. Barnes, be restrained from removing any of her property from the state or in any way disposing of it. A temporary injunction was issued by Judge Braley in the superior court.

In the bill of complaint in this suit Mrs. Barnes alleged that she was nearly 75 years of age when she married, and by reason of advanced age and mental weakness was unable to properly or rationally care for herself or her property, and that Barnes took advantage of her weakness to induce her to marry him so that he might cause her to convey to him by deed and without consideration large portions of her real estate and a power of attorney over money deposited in banks.

The complaint charged that William H. Barnes, father of the defendant, cooperated with him and continued to cooperate in the scheme, and that on the performance of the marriage ceremony defendant removed her to Newburg, N. Y., and left her in the custody and control of said William H. Barnes, that she was unable by circumstances to return to her home, and that Chas. H. Barnes visited her home and searched the premises, possessing himself of all her private papers, deeds, mortgages, vouchers and various evidences of property rights, and proceeded to collect payment on the evidences of debt and on the orders on savings banks. She also alleges that while she was restrained of her liberty in Newburg he entertained strangers at her home in Newton.

ATTEMPTED SUICIDE

YALE MAN WAS DISAPPOINTED IN LOVE.

By Associated Press to The Sun

NEW HAVEN, Aug. 5.—Frederick C. Ender, 24 years of age, formerly a student in the Yale medical school, and now employed by the Security Insurance company, early yesterday morning attempted suicide at the home of his parents, Mr. and Mrs. Charles Ender of 158 Portsea street.

He took 22½ grains of corrosive sublimate. He owes his life to the act of Policeman Landy, who administered a dose of melted butter, causing the young man to throw off the poison.

Ender has been disappointed in a love affair. He took the poison after going to bed, and made all preparations for death, and burial, but after taking the stuff he apparently regretted it and called his father.

Young Ender has been in the Yale medical school two years and is a bright student. He has been paying attention to Miss Julia Shields, youngest daughter of Patrolman Shields of Dixwell avenue precinct.

BADLY HURT

DANIEL CAMERON STRUCK BY LADDER.

Daniel Cameron, a fireman in the employ of the Boston & Northern railroad, received painful injuries on his face and neck, being struck by an extension ladder while working at North Billerica.

Cameron together with four or five other men had been at work stringing wires on the new poles, and while climbing up the ladder the hooks slipped, striking him in the face and cutting his nose, and also making an ugly gash over the left eye.

He was taken to John Morris' house nearby and Dr. Buck summoned, the latter taking five stitches in Cameron's face.

Wilfred Kershaw

(Organist at St. John's Church.)

TEACHER OF PIANO

ROOM 27, ASSOCIATE BLDG.

WEDNESDAYS FROM 2 TILL 7 P. M.

WELCH & DANAHEY

Practical Steam Fitters, Pipers Plumbers

1024 CENTRAL STREET.

TRADE MARK. DICKSON'S TEA STORE. REGISTERED.

DOUBLE STAMPS BLUE

GIVEN

August 5, 6, 7, 8

60 with a pound of Baking Powder.
40 with a pound of Tea.
20 with a pound of Coffee.

Double Stamps on Crockery, Glass and China ware.

DICKSON'S TEA STORE, 88 Merrimack St.

FARMER LYNCHED

For the Murder of Sheriff Richards' Daughter

By Associated Press to The Sun

ASOTIN, Wash., Aug. 5.—Despite the efforts of Sheriff Richards of Asotin county, father of the victim, who had sworn in 25 deputies to guard him, William Hamilton, a well to do farmer, the self-confessed murderer of little Mabel Richards, was forcibly taken from the Asotin county jail early today and lynched by a mob of over 1000 men from all parts of Asotin county.

About 12:15 o'clock this morning, a band of masked men, their faces concealed with handkerchiefs, marched up the street to the county jail.

The officers and guards were swept aside by the mob. When the cell containing the guilty man was reached, no key could be found to fit. It was necessary to saw the bars. What Hamilton said probably will not be learned. After 15 minutes' delay, he was dragged out of the cell and down into the yard.

Meanwhile another company of masked men had marched up the street and taken position opposite the jail. They kept back the crowd which had filled the streets all night. Soon there came a procession from the jail yard. On each side of the prisoner was a masked man clutching the murderer's arm. Beside him another pressed closely with his hand over the murderer's mouth to prevent a possible outcry. The other members of the jail storming mob came behind. As the group came forward those who had been guarding the entrance formed the chain about the captive and captors and in this manner they proceeded, keeping the crowd at a distance. At First and Fillmore streets, they halted under a guy which crossed the street and connects electric light poles. Here one of the leaders asked Hamilton if he wanted to confess. He did so, admitting that he outraged the sheriff's child, 11 years old and then killed her.

His words were not heard more than ten feet away. He asked that his jewelry and some trifling trinkets be given to his father and mother. It was promised that this would be done. Some of the mob thought hanging too good and wanted to torture him, but the original program prevailed.

Some one produced a black mask like that used in a legal hanging and it was put over the head of Hamilton. It reached down to his shoulders. A rope was then placed about his neck and thrown over the guy wire. It was seized by many hands. The body was lifted off the ground and suspended at a height of about four feet. The doomed man began to gasp for breath and his efforts were plainly discernible a distance of two blocks. When life was extinct the rope was made fast to the telegraph pole and the body left suspended. The crowd immediately dispersed.

Shirt Waist Party at Chelmsford Centre tonight.

If you want help at home or in your business try The Sun "Want" column.

PHONOGRAPHS

EDISON MAKES 'EM
DOLLAR
A WEEK
WE SELL 'EM

PRICES $10 TO $50 10,000 records in stock to select from.

We also carry a full line of VICTOR TALKING MACHINES and records at lowest prices. If in need of horns, carrying cases, record boxes, horn stands, we sell them 30 per cent. cheaper than you can get them elsewhere.

RING'S Headquarters for everything in Talking Machines. 110 Merrimack St.

Lowell, Wednesday, August 5, 1903

A. G. Pollard & Co.

Closing Out Sales

ON

Summer Goods

SUCH AS

Window Screens and Screen Doors, Hammocks, Ice Cream Freezers, Oil and Gas Stoves

WE MAKE THE FOLLOWING LOW PRICES

All our Bay Window Screens and Regular Window Screens that sold for 20c and 25c each,

At 15c each, or 2 for 25c

We make two lots of our Screen Doors

The 75c and $1.00 ones At 59c each

The $1.25 and $1.00 ones At 89c each

Get the right measure. No doors exchanged at these prices.

Blue Flame Oil Stoves that are warranted safe and sound at reduced prices.

WICKLESS BLUE FLAME STOVES.

1 Burner $2.98, was $4.00.
2 Burner 4.79, was 6.00.
3 Burner 6.49, was 8.00.

THE WICK BLUE FLAME STOVES.

1 Burner $3.49, was $5.00.
2 Burner 5.49, was 7.50.
3 Burner 7.98, was 10.00.

These stoves are all warranted to give perfect satisfaction.

On Ice Cream Freezers we make the following low prices:

WHITE MOUNTAIN FREEZERS.

3 quart $1.98 each. Regular $2.39.
4 quart 2.19 each. Regular 2.79.
6 quart 2.79 each. Regular 3.39.

ARCTIC ICE CREAM FREEZERS.

3 quart $1.49 each. Regular $1.98.
4 quart 1.79 each. Regular 2.49.
6 quart 2.29 each. Regular 2.98

Hammocks to close out are marked down like this—

The $1.50 Hammocks are 98c.
The 2.00 Hammocks are 1.49.
The 2.50 Hammocks are 1.98.
The 3.00 Hammocks are 2.39.
The $4.00 and $5.00 Hammocks are $2.98.

The biggest cut on

MASON'S FRUIT JARS.

Pints 39c doz. Always 59c.
Quarts 49c doz. Always 69c.
2 quart 59c doz. Always 79c.

Common Oil Stoves, Gas Stoves, Ovens, Gas Tubing, Water Coolers, etc., etc., at special prices.

A. G. POLLARD & CO.

MERRIMACK, PALMER AND MIDDLE STREETS.

EARS
are made to hear with. Listen, and you will hear every one sounding the praises of
THE LOWELL SUN,
Lowell's Greatest Newspaper

THE LOWELL SUN

HE CONCEALS.
When a newspaper publisher claims excellence for small circulation because the edition is delivered direct to subscribers, he conceals the fact that it is impossible to deliver a large edition in that way, particularly in the afternoon. Tell him that all local papers reach the homes. What you want is circulation.

ESTABLISHED 1878 LOWELL MASS. WEDNESDAY AUGUST 5 1903 10 PAGES ONE CENT

NIGHT EDITION

SIX O'CLOCK

PEACE AT LAST

Anglo-French Difficulties at an End

The Two Countries Agree to a New Policy Including Arbitration Treaty, Reduction of Naval Expenses and Friendly Settlement of Outstanding Differences

By Associated Press to The Sun

PARIS, Aug. 5—Baron d'Estournelle Constant, who headed the French parliamentary arbitration group on its recent visit to London, has written an important letter to Foreign Minister Delcasse, setting forth the results of the recent exchanges of views in London and Paris between members of the British and French parliaments and the leading ministers of the two governments. The conferences included those with Foreign Minister Lansdowne and Colonial Secretary Chamberlain, and there is good reason to believe that Baron d'Estournelles in the reference he makes in his letter to the conclusion of an arbitration treaty, for the settlement of the outstanding Anglo-French difficulties, has the distinct approval of those controlling Great Britain's foreign policy, while his suggestion for a reduction of naval force is due entirely to the initiative of the leading members of the British ministry.

The letter says that during 30 years the fear of parliamentary opposition has alone prevented the settlement of the Anglo-French difficulties, and now that that fear is dispelled nothing prevents the adoption of a conciliatory policy. All the British statesmen whom he saw, without distinction of party, says the baron, were unanimous in desiring this suggested new policy, which must be as clearly defined as the former one was obscure.

The new policy has three essential objects: First, the conclusion of a reasonable arbitration treaty, similar to that negotiated between Great Britain and the United States and in accordance with clause 19 of The Hague international arbitration convention. Second, a reduction in the overwhelming naval expenses, in agreement with France and Russia concerning which the baron claims to have received categorical, verbal and written assurances. Third, a friendly settlement of the outstanding differences which for 20 years have vainly exhausted the resources of diplomats.

Baron d'Estournelles urges Minister Delcasse not to let this favorable moment slip by and declares that with equal good will on both sides, these three general agreements with Great Britain can be signed in a few months.

FOGGY WEATHER

INTERFERED WITH SPIN OF THE SHAMROCKS.

By Associated Press to The Sun

NEW YORK, Aug. 5.—The Shamrocks swung at their moorings in the bend of Sandy Hook all the forenoon today waiting for the northeast storm to clear away. There was a high wind and it looked too foggy at sea to permit any racing.

"TIM" HURST

HAS BEEN APPOINTED A NATIONAL LEAGUE UMPIRE.

By Associated Press to The Sun

NEW YORK, Aug. 5.—President Pulliam has announced the appointment of "Tim" Hurst as a national league umpire.

DOWIE NATURALIZED

RENOUNCED ALLEGIANCE TO THE KING TODAY.

By Associated Press to The Sun

CHICAGO, Aug. 5.—John Alexander Dowie, general overseer of the Christian Catholic church, was made a citizen of the United States today, upon renouncing in the superior court, his allegiance to the sovereign of Great Britain and Ireland.

AUTO BLEW UP

AND TWO MEN WERE INJURED IN NEW YORK.

By Associated Press to The Sun

NEW YORK, Aug. 5.—A $10,000 automobile, owned by H. Van Rensselaer Kennedy, the banker, stored at Speck & Sire's depot, at Nos. 121-123 West Thirty-first street, blew up yesterday, damaging seven other machines. Julius Ash, an employe at the depot, was hurled against a second auto, seriously burned and otherwise hurt. Robert Brown, a clerk, who pulled the flaming clothes from Ash, was burned about the hands. The damage is $5000.

Many wealthy men store their autos at Speck & Sire's place. Ash was walking among the machines when the gasoline tank on that owned by Mr. Kennedy exploded. The concussion was felt a block away. All ablaze Ash rushed down a flight of stairs, crying with pain. When he reached the office Brown ran to his aid.

AT DEATH'S DOOR

UNCLE OF MRS. C. E. McCARTHY DYING AT WINOOSKI, VT.

A dispatch from Winooski, Vt., contains the following:

Bruno Pepin, one of Winooski's oldest and most respected citizens, is lying at death's door at his home on Malletts Bay avenue. Mr. Pepin has been an employe of the Winooski mills for more than half a century and has lived in town 68 years, coming from his native town, Vershire, Can., at the age of eight. He had charge of the incoming and outgoing freight of the mills for a great many years, and rarely missed reporting for duty every morning. Of late years he has been collector for St. Francis church.

Mr. Pepin is the uncle and only living relative of Mrs. Charles E. McCarthy of Collinsville, Mass., and she and her son, Leo, left for Winooski this evening to be present at the bedside of the deceased.

will not try to give you something else when you call for the
POET
10 Cent Cigar.
If he gives you the Poet when you call for it he will make a permanent customer for himself, and thereby benefit himself as well as you. Tell him so when you buy your next cigar. Sold everywhere. Union Made.
JOS. F. McGREENERY, Maker, Boston.

LAWN PARTY POSTPONED
The Lawn Party in aid of St. Peter's Parish will be postponed on account of rain until TOMORROW (THURSDAY)

WELCH BROS.
Plumbers and Steam Fitters, 143 Middle street. Telephone 373-4.

BIG RAID MADE

On Alleged Banking Firm in New York

Police Descend on Offices and Make Five Arrests on Charge of Grand Larceny

By Associated Press to The Sun

NEW YORK, Aug. 5—The police today raided the offices of Daniels & Co., arresting Daniels and detaining all employes in the offices. The raid is said to have been made at the instance of the district attorney's office.

According to the sign on the door of the offices the firm did business as bankers.

The raid was made on warrants issued by a magistrate and at the time five prisoners were taken. They were Thomas P. Daniels, the alleged head of the firm; Richard Woods, who said he was formerly the representative of the firm in Boston; John Avery, an employe, and Samuel R. Bullock, who said he was the contractor for the firm, and Elisha Caldwell, who claimed to be the attorney for the firm.

Seven women stenographers were allowed to go. The firm described themselves as bankers and underwriters. All were accused of grand larceny. The police later arrested Charles Brown, said to be a brother-in-law of Daniels, and Alfred Bagg, a clerk in the offices.

The warrants were issued on the specific complaint of Edwin E. Collins of Cedar Rapids, Ia., that he had lost money through the firm.

AID PRESIDENT

Pres. Dickerson's Advice to all Postmasters

By Associated Press to The Sun

BOSTON, Aug. 5.—"Every postmaster in the country should lend a helping hand to the president and to the postmaster general in the effort to bring the postal service up to the standard of excellence and honesty which the people deserve and demand," said President Freeman B. Dickerson, president of the National Association of Postmasters, at the annual address at the business meeting of the postmasters' convention here today.

Continuing, he told the members of the association that all must be patient when the department head at Washington ordered measures tending to economize expenses.

"What may seem to some of us too rigid economy," said he, "is probably necessitated by circumstances."

As to recommendations and suggestions sought by the postmaster general from his subordinates throughout the country, President Dickerson stated:

"The department will welcome any suggestions from us and has in many ways encouraged us in our work. They realize some of the changes and needs of the service at the present time, but in some cases these changes can only be made by the consent of congress. One of the present needs is simple form of sending small remittances through the mails, so as to avoid sending postage stamps. One of our greatest needs, especially at large offices, is some means of more rapid transit between depots and the main offices, and the main office and sub-stations. A more equal and just classification of clerks is needed.

BRYAN IN OHIO

Attends a Democratic County Convention

By Associated Press to The Sun

URBANA, O., Aug. 5—Colonel William Jennings Bryan was the attraction here today at the Chatauqua assembly. The democratic convention of Champaign county, to nominate a ticket and select delegates to the democratic state convention at Columbus two weeks hence, was also held today and Bryan's presence was made the occasion for a conference of leaders. It has been announced as the occasion for making the Johnson program for the state convention, but the invitations of the committee were not limited to any faction. Among those accepting invitations were Mayor Johnson of Cleveland, John L. Zimmerman of Springfield and former Congressman Lentz of Columbus.

While the visitors addressed the convention, the principal work was done in private conferences. Johnson is recognized as a candidate for the next democratic nomination for president and all the movements for the governorship or for the senatorship this year are considered preliminary to the national contest next year.

It is said that former Congressman Lentz will present Johnson's name to the convention for governor and if Johnson is nominated that Lentz will be endorsed for senator. John H. Clarke of Cleveland has also been mentioned for senatorial endorsement, but neither he nor his friends is here.

Mrs. T. J. Dwyer and daughter Katie also Mrs. Daniel Callahan and daughter Minnie are stopping at Donlon's Cottage, Cushing, Mass.

REV. WILLIAM DOWTY

MARRIED AT FALL RIVER AT NOON TODAY.

By Associated Press to The Sun

FALL RIVER, Mass., Aug. 5.—Rev. William Dowty, of the Emanuel church, Boston, and Miss Mary Ellen Lambert of this city, were united in marriage at noon today. The ceremony was performed by the Rev. Percy Grant and Rev. J. Franklin Carter at St. Mark's church. Following the ceremony at the church a reception was held at the bride's home. The couple left in the afternoon for their bridal trip which will include a trip to the White Mountains. Mr. and Mrs. Dowty will make their home in Boston.

IN HEAVY SURF

SPRINGFIELD MAN DROWNED AT BLOCK ISLAND.

By Associated Press to The Sun

BLOCK ISLAND, R. I., Aug. 5—Theodore Alexander, 25 years of age, a resident of Springfield, Mass., who was staying at one of the large hotels here while on his vacation, was drowned on Crescent beach in the heavy surf, this morning, while bathing. The New Shoreham life saving crew recovered the body over which they worked for several hours but without apparent results.

A heavy easterly gale blowing at the rate of 54 miles an hour has made the sea exceedingly rough and sailing craft in this vicinity have sought shelter until the storm abates.

BOSTON-BROOKLYN GAMES OFF.

At Boston—Brooklyn-Boston two games postponed, on account of rain.

POPE'S MESSAGE

Sends Apostolic Blessing to Entire Country

EXPRESSED HIS LOVE FOR AMERICANS

"The Blooming Youth of Catholicism"

By Associated Press to The Sun

ROME, Aug. 5.—The Associated Press representative was received in audience today by Pope Pius X, being the first journalist of any nationality to have this honor. The pontiff graciously granted the prayer of the correspondent to send a message to the American people saying, word for word:

"I love the Americans, who are the blooming youth of Catholicism. Convey to all of them how gladly I impart my apostolic blessing to the whole country."

STOLE FROM MINT

Kilpatrick Purloined 858 Cartwheels

By Associated Press to The Sun

PHILADELPHIA, Aug. 5—Robert J. Kilpatrick, employed as a laborer at the United States mint in this city, was arrested today by secret service operatives and charged with stealing 858 silver dollars from a mint vault. The money is alleged to have been stolen while the coins were being transferred from one vault to another.

RUINS INSPECTED

PREPARATORY TO WORK OF REPAIRING BUILDINGS.

Selectmen Robert Catherwood, of the town of Tewksbury, accompanied by James H. Walker, the well known local contractor, made a tour today of the different houses damaged by the explosion in Wigginville, looking up the condition of chimneys and window glass.

Tomorrow workmen will start rebuilding chimneys and setting glass.

I. O. O. F. BUTTON

FOUND BY CAPT. JENNINGS AT SCENE OF THE EXPLOSION.

Joseph Jennings of the Lawrence street engine house found a button or badge at South Lowell after the explosion. It is an I. O. O. F. badge of an accident insurance order. On the badge it says: "If injured or unconscious telephone No. 5433, to the Ridgley Protective Assn., Worcester, Mass., and they will tell my friends."

PRES. ROOSEVELT

ENGAGED WITH EXECUTIVE BUSINESS TODAY.

By Associated Press to The Sun

OYSTER BAY, L. I., Aug. 5.—President Roosevelt was engaged with executive business today. He received two callers, the Rev. Reginald John Campbell of London, Eng., and W. L. Ward, of Port Henry, N. Y.

NUMEROUS MEETINGS

TO BE HELD AT CITY HALL TOMORROW.

The committee on Labor Day will hold a meeting tomorrow night at eight o'clock.

A meeting of the cemetery trustees will be held at 7.30 tomorrow night.

The members of the park commission will meet at city hall tomorrow morning at nine o'clock.

A meeting of the committee on the visit of the Gloucester city officials will be held tomorrow night at 7:30 o'clock.

REQUIEM MASS

FOR LATE JAMES L. GRADY AT SACRED HEART CHURCH.

A mass of requiem for the repose of the soul of the late James Leo Grady, who lost his life in the explosion at South Lowell, was held at the church of the Sacred Heart yesterday morning at 9 o'clock, Rev. Fr. Flynn, O. M. I., being the celebrant of the mass. The choir under the direction of Mrs. Thomas H. Muldoon sang the Gregorian mass and appropriate selections were rendered during the service. There was a large number of relatives and friends of the deceased present at the mass.

PERSONALS

Joseph Gately of Lowell is visiting friends in Manchester, N. H.

F. E. Davison, formerly of Lowell, has left the Manchester News. Mr. Davison was at one time employed on the Lowell Times-Star.

Mr. Frank Murphy, foreman for F. A. M. Tobin & Co., is at Old Orchard for two weeks.

John McManmon and George Ward of this city after Saturday will be among the adored of Atlantic City, Cape May and Long Branch, which celebrated watering places they will tour for three weeks.

FOGG FAMILY REUNION.

There will be a reunion of the members of the Fogg family at Hampton beach on Aug. 20. There are several of the family residents of Lowell.

PROPERTY DAMAGE

Complete List to be Published by The Sun

Parties Whose Property Was Damaged Requested to Send Names and Addresses—Legal Advice Given—Get Your Name in the List

The Sun wants a list of all those whose property suffered damage inasmuch as not half of them have yet been reported. For this reason we would request all parties whose property was damaged to send their names and addresses with the nature of their damage to The Sun office that a complete list may be secured.

Call at The Sun office or write postal with name, address and nature of damage very briefly. This is necessary to show the extent of the damage.

LEGAL ADVICE.

The Sun has obtained the opinion of a prominent lawyer to the effect that the maintenance of powder magazines at Riverside park was a nuisance and that in consequence the U. S. Cartridge company and its co-partners in the magazines are liable for all damages even though they can clear themselves of the charge of criminal carelessness, which is very doubtful.

The employes of the company who suffered personal injury must give notice of suit for damages within thirty days after the explosion if they wish to recover damages.

As for the victims who lost their lives their relatives must administer and notify the companies by whom they were employed 30 days after the administrations are granted. No administration can be had this month and the court will probably not get around to the cases until October.

The parties who have suffered property damage are very numerous. Not half of their names have been printed as yet but it is important that they should be known before the investigation.

First of all there are the people in the vicinity of the explosion whose property was totally or almost totally destroyed then there are others, perhaps thousands whose property was less seriously damaged. To estimate the damage in each and every case would require a great deal of time. The people who have suffered damage to property in this way know its extent and when the proper time comes will have no difficulty in sustaining their claims for damages. It will be of advantage to each and all to have their names recorded in the complete list of those who suffered damage to property.

ALL SERENE NOW

Matrimony Defeated Breach of Promise

Rosina Yarrid, a pretty Assyrian girl on the threshold of her eighteenth year brought suit several weeks ago against Francois Abordelly, a local Assyrian merchant. J. H. Carmichael had the interest of pretty Rosina at heart and D. J. Donahue looked after the merchant's interests.

Francois said he would marry Rosina but he wanted to take his own time about it. Rosina was in a hurry and so was her brother. They couldn't understand Francois' procrastination and to be on the safe side Rosina set the price on her wounded heart and brought suit against her dilatory lover.

Francois had a well stocked store and the first real inkling he had of the seriousness of the situation was when a keeper bobbed up ready to pay him a visit. The merchant thought Rosina was a bit hasty and hied him to his lawyer for information. His lawyer was of a like opinion and Francois decided that he would stand Rosina off in court for a while.

All the while, however, he professed great love for her and instead of lessening his love, Rosina's hasty action in bringing suit, seemed to increase it and he decided to marry her and let the lawyers go about their business.

To make a long story short, Francois and Rosina were married by the Greek priest and are residing at 6 Fletcher street.

$250,000 BONDS

FURNISHED BY LONDON PROMOTER ARRESTED IN NEW YORK.

By Associated Press to The Sun

LONDON, Aug. 5.—Whitaker Wright the promoter and director of the London & Globe corporation, limited, who was arrested in New York on the charge of having falsified the accounts of the company and subsequently extradited, was arraigned in police court this afternoon and remanded after formal evidence of his arrest had been taken. He was then released on bail of $250,000, himself providing $125,000 and three sureties guaranteeing the remainder.

James T. Spellman, a well-known baritone of Concord, has been the guest for several days of Rev. C. E. Fisher of the First Universalist church of this city, at the latter's summer home in Provincetown.

THE WEATHER

By Associated Press to The Sun

Rain tonight; Thursday generally cloudy, probably with showers; brisk to high easterly winds.

WANTED—At once, order cook. Apply 290 Bridge street.

TO LET—In I. O. O. F. block, Chelmsford, store and basement; has been used for last eight years as a bakery. Martin Robbins, 90 Prescott street.

Notice the next 10 healthy men you meet. They take Ayer's Pills. J. C. Ayer Co., Lowell, Mass.

G. W. BONNEVILLE, D. D. S.
LOWELL DENTAL PARLORS
Painless Extraction. 109 Merrimack St.
Green Trading Stamps.

$10,000
IN PRIZES
REV. FATHER O'BRIEN
TREASURER REVIEW PUBLISHING CO., BOSTON
By the aid of the one hundred reverend members of the Corporation throughout New England, offers Ten Thousand Dollars in Cash Prizes to place the SACRED HEART REVIEW in every Catholic home.
For instance, every one who sends One Hundred New Subscriptions gets One Hundred Dollars, or a person sending Twenty-Five gets Twenty Dollars. Capital Prize $3,000. There are many other prizes. Write for information to
REV. JOHN O'BRIEN, EAST CAMBRIDGE, MASS.

THE SUN LATEST 5 O'CLOCK

THE CORONATION

Pope Decides It Will Take Place Sunday

By Associated Press to The Sun

ROME, Aug. 5.—Yielding to the pressure exercised by the foreign cardinals who are desirous of returning to their respective countries as soon as possible, the pope has decided that his coronation shall take place next Sunday.

HIS FIRST PLEASURE

POPE PIUS X WANTS TO EXPLORE VATICAN GARDENS.

By Associated Press to The Sun

ROME, Aug. 5.—Pope Pius X rose at 5.30 a. m., this morning, saying that he did not wish to change his habits. He slept last night in the apartment occupied by Cardinal Oreglia during the interregnum, which is situated on the first floor of the vatican. No decision has been taken concerning the pontiff's ultimate quarters, but it is already said that he desires them to be extremely modest.

At 7.15 the pope said mass, assisted only by Mgr. Bressan, his conclavist. He afterwards took breakfast, which consisted of only coffee, milk and a roll. Then as he stood against the window, from which he caught a glimpse of the gardens of the vatican, the pontiff exclaimed:

"My first pleasure when I can spare a moment, will be to explore the gardens which now confine my little world. Heigh ho! How shall I get on without my long country tramps? How I shall miss them and my sea."

Pope Pius wished to see personally most of the innumerable telegrams of congratulation received, giving instructions for the answers to those for which he cared most, and looked at the copies, changing here and there a word. Then he prepared for this morning's state reception of the cardinals in the Sistine chapel, which during the night had been cleared of its temporary furniture, used for the balloting and was assuming its normal aspect.

The third and last obeisance of the Sacred College was consummated this morning with the same ceremonial as before, in the Sistine chapel, the pope being in his full pontifical robes and palpably restored in mind and nerves by a night's rest. The cardinals filed before him and kissed his hand and foot, all smiling and apparently in a perfectly contented frame of mind. They themselves received a hearty embrace from Pius X. The music was directed by Abbe Perosi, who was the pontiff's protege. Every available corner of the small chapel was filled this morning and those present seemed to forget Pius X in their pleasure in the magnificent harmony of voices of the choir and the feast of color as they rested their eyes on the pictures before them. The ceremony ended about noon.

Both going to and coming from the Sistine chapel, when he passed through the Raphael loggia and the ducal hall, the pope refused to be carried in the sedia gestatoria, which, however, followed him. After taking a few steps, he turned to Mgr. Bisleti and said:

"I shall never voluntarily get into that box."

A Te Deum was sung this morning in the Sistine chapel in honor of the election of the new pope. All the cardinals were present except Herrero, who is still ill in his cell, although somewhat better than yesterday.

The pope this morning confirmed in their posts as secret chamberlains, Mgrs. Zichi, Scapinelli, Miscitelli and Sanz de Sampeye and confirmed the Marquis of Sorlupi as master of the horse and Mgr. Sill as dean of grooms. He appointed Mgr. Galli secretary of Latin letters to replace Mgr. Torozzi, who is ill, and also Mgr. Sardi, as secretary for briefs to the princes, to replace Mgr. Volpini, who recently died.

The pope has confirmed Cardinal Oreglia as camerlengo. Cardinal Agliardi will probably be secretary of state.

Pope Pius X has just received Prince Massimo, the head of the papal section of the Roman aristocracy, who was accompanied by his daughter-in-law, Princess Beatrice, the daughter of Don Carlos. The pontiff seemed especially glad to see her, saying:

"We are from the same town. Your father is my friend and I have not forgotten his amiability in coming to see me off at the station when I left for the conclave, little imagining that I should never see my beloved canals again. I hope your royal father will soon come to our court."

A FEW ANECDOTES

RELATED ABOUT THE NEW POPE, PIUS X.

By Associated Press to The Sun

ROME, Aug. 5—A few anecdotes show what manner of man Pius X is. His position as patriarch of Venice brought him from $2000 to $2400 a year, which did not go far when he had paid the bills for all of his numerous charities. So when he was called suddenly to leave Venice he often found himself without money. Once when he had to come to Rome he was without a cent and did not know where to turn. He was finally obliged to borrow 200 from a bank and was in a perfect fever until the debt was paid.

He has a nephew, John Baptist Sarto, who, although related to him, is only the arch priest of the small village Pessagno, the birthplace of Canova.

When in the past people used to ask Cardinal Sarto what he would do if made pope, referring to his modesty and affability, he replied:

"I shall have white robes instead of red, that will be the only change. I remain the same Sarto as ever."

The pope seems to have been sincere in thinking that he would not be made pope.

Mgr. Stratimirovich, the venetian patriarch, accompanied him to Rome, and up to the door of the conclave and in taking leave, as usual, hoped that Cardinal Sarto would be made pope. His eminence replied, laughing:

"No, no fear for me. Tell me the number of your telephone and I will let you know who receives that honor."

In all of the excitement of his first triumph he kept his word and went to the telephone personally and called up the number only to find that Mgr. Stratimirovich already knew the result of the balloting and was on his way to the vatican.

Pius likes not only to walk but to climb. A few days before he left Venice for Rome he ascended Mount Grapha, 500 feet high. But his greatest enjoyment is music. He is a great friend of and admirer of Lorenzo Perosi, the eminent director of the pontifical choir, who was formerly Maestro at St. Mark's, Venice. Perosi is chiefly indebted to him for his musical career.

SARTO OVERCOME

VENERABLE PRELATE DID NOT WANT TO ACCEPT.

By Associated Press to The Sun

ROME, Aug. 5.—All the members of the sacred college, declare that they are all satisfied with the election of Cardinal Sarto, but the anti-Rampolla faction consider it as their special victory. When the first ballot was taken it showed that the sacred college was divided into two groups, the stronger one for Rampolla, and another not quite so strong for Serafino Vannutelli.

The other votes were scattered but included four for Sarto. On the subsequent ballots, while the two principal factions were losing ground, Sarto gradually gained, drawing strength from both sides as well as from the neutrals, until the Monday afternoon, when his vote had increased to 37, within six of the necessary two-thirds. When the result of this ballot was announced in the conclave, Cardinal Sarto was so overcome with emotion and so touched by the unlooked for confidence reposed in him that he could no longer control his feelings and to the surprise of all, he broke down, declaring that such responsibility and honor were not for him and that he must refuse if offered. Tears rolled down his cheeks and he seemed firm in his determination to refuse the dignity. He was so palpably sincere that consternation reigned in the conclave and the cardinals spent the whole evening and far into the night in convincing him that his election was the will of Providence and that he must accept. Several times he almost fainted and had to be revived by the use of salts. He seemed happy but on the final ballot he looked a statue of resignation. Cardinal Gasetta, as scrutineer, was reading out the role. When forty-two votes had been recorded for the patriarch of Venice he scrutineer lifted his succhetto, saying:

"Habemus Pontificem." But from many sides cardinals cried out "Continue." As the vote approached fifty the cardinals, as of one accord, surrounded the new pontiff and according to tradition demanded to know if he would accept the pontificate. Cardinal Sarto's lips trembled so that he could hardly articulate, but after a visible effort he said:

"If this cup cannot pass from me—" There he paused, but the cardinals around him insisted that it was necessary for him to answer "Yes" or "No."

Thereupon he replied firmly, "I accept."

Cardinal Gibbons, speaking to a representative of the Associated Press, said that the election of Cardinal Sarto had produced the best impression in the entire Sacred college, being a man of such piety, tact and culture that he was best fitted to be the head of the church at the present time.

There is much speculation regarding the political attitude of the new pope inasmuch as he has not participated in the general affairs of the church during his career. The general opinion, however, is that he will make no change in the relations between the vatican and the quirinal. He is not credited with being particularly favorable to Austria as he still remembers how much his fatherland suffered under the domination of that country. Pius X admires the progress of Catholicism in America and considers the United States a most fertile field for religion. The cardinals mentioned as likely to be appointed secretary of state are Ferrata; prefect of the congregation of bishops; Cavagnis and Vincenzo Vannutelli, bishop of Palestrina.

NEW POPE'S SISTERS

HEARD THE NEWS IN THEIR HOME.

By Associated Press to The Sun

VIENNA, Aug. 5—The election of Cardinal Sarto as pope produced here an impression more of stupor than anything else, because his candidacy, in which he never put much faith, seemed almost hopeless and also because it was thought here that, although a man of great piety, he was lacking in one of the eminent qualities of a pope, being ignorant of diplomacy. For instance, the fact that he speaks nothing but Italian was considered a great drawback, as every pontiff is obliged to receive many personages who are unfamiliar with the Italian language. The news was communicated to his sisters, who live with him in the palace of the patriarch, and a great crowd gathered there to register. Many shops were closed and some of the most important personages of Venice went to the patriarch's palace to congratulate his sisters, among them being Don Carlos, the Spanish pretender, and his wife, who spent some time there, being personal acquaintances of the new pope. Pius X is much admired here.

SEVENTH POPE

TO COME FROM THE REGION OF VENICE.

By Associated Press to The Sun

ROME, Aug. 5—The new pope was one of eight children, two sons and six daughters. One of his sisters is a dressmaker, another is married to a sacristan and peddler, a third married a wine shop keeper and the others are unmarried. The new pope is the seventh who has come from the region of Venice, among whom was Benedict XII, who came from Treviso and who, by a strange coincidence, was elected pope exactly 593 years ago yesterday.

COUNT MUCCHILI

WANTS HIS COMRADE OF NOBLE GUARD REINSTATED.

By Associated Press to The Sun

ROME, Aug. 5.—Count Mucchili, of the Noble Guard, who was attached to the pontiff during the conclave and who has an American wife, availing himself of the privilege to ask the new pope a favor, has implored Pius X to reinstate his comrade of the Noble Guard, Count Pietro Marchi, who not long ago was suspended for having given an afternoon tea inside the vatican to several ladies of the Quirinal society, including Mrs. Meyer, the wife of the American ambassador.

Miss May Busby of Malden, has been the guest of Miss Josie Barrett of Cedar street, for the past few days.

The Misses Marguerite and Elizabeth McMahon of Cedar street are the guests of Mr. John McMahon of the Boston Traveler.

WILLIAM E. COREY, WHO SUCCEEDS SCHWAB.

SCHWAB RETIRES

Says He Was Not Forced Out

NEW HEAD OF THE BIG STEEL TRUST

Is Close to Andrew Carnegie

By Associated Press to The Sun

NEW YORK, Aug. 5—The resignation of Charles M. Schwab as president of the United States Steel corporation was tendered and accepted at a meeting of the directors yesterday. William E. Corey was unanimously elected his successor.

Mr. Schwab's resignation caused no surprise in financial circles, where it had for some time been foreshadowed. The new president was for years one of Andrew Carnegie's ablest lieutenants and is now president of the Carnegie Steel company, one of the subsidiary concerns of the United States Steel corporation.

Mr. Schwab attended yesterday's meeting of the directors, coming to town. It was said, for that special purpose. He appeared to be in good health and spirits and seemed rather glad to be relieved of the duties imposed on the chief executive of the "billion dollar" corporation.

Immediately after the election of his successor Mr. Schwab met the press representatives, to whom he made this formal statement:

"I want to say that I think I have been treated very unfairly by the newspapers in regard to the reasons for my retirement. A number of reasons, including the American shipbuilding matter, have been given for it, but none of them is true. As a matter of fact the shipbuilding question has never been a subject of discussion between myself and the directors.

"On my return from abroad six months ago I tried to get Mr. Morgan and the directors to accept my resignation, but was unable to do so. That does not look as if I had been forced out. Later I appealed to Mr. Frick and through him have finally succeeded in inducing the directors to accept my resignation. I am deeply interested in the United States Steel corporation as ever. I am still the largest stockholder and remain as director and member of the executive committee. As a result of the meetings yesterday afternoon my work has been divided. E. H. Gary being elected chairman of the board of directors and an advisory committee to the new president being appointed, consisting of Daniel G. Reid, William Edenborn and Edmund C. Converse."

"MOTHER" JONES

RECEIVED LETTER FROM PRESIDENT'S SECRETARY.

By Associated Press to The Sun

NEW YORK, Aug. 5.—"Mother" Jones, who recently marched to this city from Philadelphia with a small number of striking textile workers, and visited Oyster Bay with the object of seeing President Roosevelt, has given out the following letter received in that connection from Secretary Barnes:

"I beg to acknowledge the receipt of your letter of the 30th ultimo and state that it has been brought to the president's attention.

"The president, as was shown by his action while governor of New York, has the heartiest sympathy with every effort to prevent child labor in factories and on this matter, no argument need be addressed him, his position having been announced again and again.

"Under the constitution it is not at present seen how congress has power to act in such a matter. It would seem that the states alone at present have power to deal with the subject."

WORLD'S RECORD BROKEN.

By Associated Press to The Sun

SALT LAKE, Utah, Aug. 5—At Salt Palace bicycle track last night the Redman brothers of this city clipped off six seconds of the world's record in a five mile amateur race, covering the distance in 9.54.

Before Using. After Using.

Hood's Medicated Soap

Improves and beautifies the complexion. It is perfectly pure, wholesome, antiseptic, combines great healing, purifying and cleansing properties with the best elements for the toilet and bath, and in the best skin soap in the world.

Trial size, 10c. Full size, 25c.

C. I. HOOD CO., Lowell, Mass.

Sample Free.

The Place to Buy a

TRUSS

Is the place where they take pains to see that they are properly fitted and where they charge a reasonable price.

Falls & Burkinshaw

Keep trusses for men, women and children. They fit them correctly and charge moderate prices. We are glad to show the goods and give prices.

Falls & Burkinshaw

RELIABLE DRUGGISTS,

Successors to C. F. Blanchard,

418 Middlesex St,

Opposite Northern Station.

Open from 6 a. m. to 11.30 p. m.

THE RACE ISSUE

Is Hurting Republican Party

By Associated Press to The Sun

WASHINGTON, Aug. 5.—Certain democratic politicians who are hopeful of the success of their party in the presidential election next year are declaring that the democrats have an excellent chance of carrying Indiana in 1904 on account of the race question. An Indiana democrat of national prominence, in discussing the value of the negro vote in that state, is quoted here as saying:

"You would be surprised to know that there is likelihood of the negro vote in Indiana and Illinois, which has been assured to the republicans by President Roosevelt's course, being offset by the loss of white republican votes. That is, however, a fact, arising out of the existing race prejudice in those states.

"No one can have failed to observe the state of public sentiment against the colored race in Indiana and Illinois. It is more pronounced in Indiana, but is bad enough in Illinois. I am afraid it is growing worse every day, and no one knows where it will stop.

"Now we are beginning to observe a sentiment among the whites on the political phase of the situation similar to that of the southerners. The republican party is being looked upon as the party of the negro, and is being deserted by white republicans who share the race prejudice.

"That feeling is especially noticeable in the small towns and crops out in the municipal elections. It is a question how far that feeling will extend, but it is growing.

"My statement may be received with incredulity in the north. But nothing is impossible in a community where the race feeling is so strong that a caterer from a neighboring town, employed to serve a banquet, is forbidden to bring his negro waiters in for one night, and the waiters are driven out of town with actual violence."

RELIEF QUARTERS

Opened by Committee in Free Chapel

The committee appointed for the relief of the sufferers by the explosion is getting down to practical work and the prospect is that all who are in need will be properly looked after. Mayor Howe, as representing the committee, gave out the following note this noon as a notification to those concerned:

The Free Chapel in Middlesex street will be opened under the charge of Rev. George C. Wright after twelve o'clock on Thursday to receive contributions of clothing and furniture for the sufferers. The committee being desirous of obtaining as early as possible a complete record of the cases and persons in need of relief are requested to call or send word to these headquarters.

Miss Mabel Farnan, the only one able to work in a family of five, all sufferers by the explosion, has been given employment by the committee as assistant to Mr. Wright.

Signed.

CHARLES E. HOWE, Mayor.

AN APPEAL GRANTED

PEDRO DIAZ WAS SENTENCED TO BE HANGED.

By Associated Press to The Sun

SAN JUAN, P. R., Aug. 5.—The preparations for the first execution, by hanging in Porto Rico, which was fixed for Friday next, have been suspended, by the granting of an appeal to the supreme court in the case of the condemned man, Pedro Diaz.

Diaz was convicted of a murder committed during a political riot at Humacao last August and sentenced to death. The appeal will necessitate a delay of six months.

PERSONALS

Ernest Scribner has gone to Wilson Mills, Me., with the Algonquin fishing club of Lancaster, N. H.

Rev. P. W. Yarrow of St. Louis, Missouri, is in the city and staying with his parents at 57 St. James street.

Miss May MacDonald of the ladies' department, Merrimack Clothing Co., is visiting friends at Temple Mills, Me.

Miss Marguerite M. Maguire of Fletcher street is spending a week at Nantasket beach.

Ernest Estabrook, a clerk at Page's Spa, will spend his vacation in the Adirondacks.

Dr. Omer P. Porter, who was stricken with an apoplectic shock about two weeks ago, is much improved and will be out of doors within a few days.

Mr. and Mrs. Waldo Fisher returned to their home in Northfield, Vt., yesterday, after a ten days' visit with Mr. and Mrs. W. E. Davenport of 194 Middlesex street. Mr. and Mrs. Fisher were about 40 years ago residents of Lowell and in coming back, find few familiar scenes and faces, but great improvements which pleased them much as they have a tender regard for their early home.

Sergt. John Scott, of company M, Ninth regiment, formerly of the 26th regiment of volunteers, has received a box of Filipino cigars, from the Alcalde of Tighauan, Panay, Constantino Gonzales Benedicto, a friend of the sergeant's during his stay in the islands. A large collection of photographs of familiar spots 'round about Tighauan accompanied the cigars.

WALL STREET GOSSIP.

WALL STREET—10.10 a. m.—Opening prices ran off sharply all around on heavy offerings which were conspicuous in the Pacifics, Grangers and trunk lines. Atchison dropped 1 1-4; Canadian Pacific 1 3-8 and Rock Island 1 3-4. Brooklyn Transit lost 1 7-8 and New York Central, Union Pacific, Southern Railway, Amalgamated Copper and Consolidated Gas about a point. The Virginia-Carolina Chemical stocks fell 2 1-2 each and General Electric 3. There were large blocks of United States Steel offered, but it lost only 1-4 and the preferred after opening unchanged was lifted 3-8.

Children's Rockers WITH One Pound of Our 60 Cent Tea

O'Brien Bros TEA DEALERS

227 Central Street

Tel. 679-5. Free Delivery

WIFE IS PUZZLED

Thought Her Husband Was Dead

By Associated Press to The Sun

NEW YORK, Aug. 5.—After seeing her husband buried two months ago in the Lutheran cemetery, in Brooklyn, as she believed, the wife of Frank J. Nullet is nonplussed over the receipt of letters purporting to be from her husband.

Mr. Nullet was an employe of the National Biscuit company in this city and was in the habit of travelling for the company. He went away on Oct. 19 of last year to Troy, N. Y., and his wife, not hearing from him and not learning of his whereabouts, gave up all hope of seeing him again.

She moved from 45 Bleecker street, where she had lived with her husband, to 65 Downing street, Brooklyn and obtained employment so she could support herself and child. On June 3 she saw an account in a newspaper of the discovery of a man's body in the Kill Von Kull. The description coincided with that of her husband and she went to the morgue, where she positively identified the man as Frank J. Nullet, her husband.

The identification was brought about by discovering that the man had at one time broken his leg and had a defect in it and also an abscess upon the body. She had the body brought home and a few days later it was taken to the Lutheran cemetery.

On July 24 Mrs. Nullet received the first letter from Fall River, Mass., signed Frank J. Nullet. She refused then and still refuses to believe that the letter writer is her husband. She says:

"I buried my husband in the Lutheran cemetery and have a certificate issuer by the board of health, and I will not believe that he is alive. I have consequently paid no attention whatever to the letters I have received."

A friend of her husband called upon her to try and convince her that the letters were written by her husband, claiming that he had received several asking him to call upon her and convince her that he was not dead.

GAIN OR RELIGION

QUESTION FOR SUPERIOR COURT TO DECIDE.

By Associated Press to The Sun

CHICAGO, Aug. 5—The superior court has been called upon to decide whether the University of Chicago is operated for gain or is a purely religious institution.

The city of Chicago takes one view of the case and the university the other. It came about over a bill for water. The city has been supplying this article to the university until the bill reached $2800. Then it sent a collector to call upon President Harper. The collector came back without the cash and the city threatened to shut off the water, whereupon the university management petitioned for an injunction to restrain the city from carrying out its threat. It is based on the city ordinance excepting from the payment of water bills, religious, charitable or educational institutions not operated for gain.

In his petition resident Harper avers that the university is running behind at the rate of $200,000 a year.

BURNED TO DEATH

SERVANT PERISHED IN FIRE IN COMMANDER STUART'S HOUSE.

By Associated Press to The Sun

NEW YORK, Aug. 5.—In a fire at Rankonkoma, L. I., yesterday, which destroyed the dwelling occupied by Commander D. C. Stuart, of the navy, his wife, and two children, one of the servants was burned to death. Another, although seriously burned, leaped from a second story window. Commander and Mrs. Stuart, with their children, escaped unhurt.

TORN TO PIECES

TERRIBLE TRAGEDY OCCURRED NEAR McAULEY POINT.

By Associated Press to The Sun

VICTORIA, B. C., Aug. 5.—A terrible tragedy occurred near McAuley Point yesterday. Two men, believed to be Harry Caldwell, a surveyor, and his son, went to a small island about two miles from Victoria and off McAuley Point, to dynamite fish. The dynamite exploded and the bodies of both were torn to pieces and scattered over the rocks.

SEVERAL INJURED

PASSENGER TRAIN OVERTAKEN BY A "FLYER."

By Associated Press to The Sun

HAVRE, Mont., Aug. 5.—While waiting for a herd of cattle to clear the track, the Montana Central South bound passenger train was overtaken by the "Flyer" on a curve a few miles west of here yesterday. Four persons, including a woman passenger, were badly hurt. Several other passengers were severely bruised.

Councilman Asa Hilliard was called to Barton's Landing, Vt., last night, owing to the serious illness of his father, who is 91 years old and who is not expected to recover. Mr. Hilliard left on the Montreal express.

COAL, LIME, CEMENT, BRICKS

OF ALL KINDS

E. A. WILSON & CO.

4 Merrimack Sq.

700 Broadway

$200,000 SHORT

Dunlap & Co. Suffer Heavy Loss

By Associated Press to The Sun

NEW YORK, Aug. 5—An official of Dunlap & Co., manufacturers, who conduct stores in various cities, has confirmed rumors recently circulated to the effect that a shortage had been discovered in the accounts of one of the former officers of the company, which fell heavily on the estate of Robert Dunlap, of which he had been an executor, but lightly on the company. The estate of Robert Dunlap, who died three years ago, was appraised at $850,000 and rumor had it that the deficit amounted to $200,000. Those familiar with the matter absolutely refuse to give the true amount or the man's name, but it is said no action will be taken against him. The heirs of the estate, which is held in trust by Mrs. Dunlap, are her five children, including William A. Dunlap of Chicago.

AFTER FIFTEEN YEARS

WOMAN REGAINS THE POWER TO WALK.

By Associated Press to The Sun

WEBSTER, Aug. 5—Mrs. Margaret Bean, aged 31 years, residing on High street has regained the use of her limbs as suddenly as the power was taken away from her about 15 years ago. At that time she was struck by lightning and ever since then has been a helpless invalid.

Upon awakening yesterday morning she felt a great deal more refreshed than on previous mornings. It seemed to her that she was much stronger. Her hitherto feeble, shaking hands had suddenly become strong and firm. Then she got out of bed and stood erect for the first time in 15 years. Her joyful cries brought her daughter in haste to the room.

Yesterday afternoon Mrs. Bean went out for a carriage ride with her daughter, the first ride she had enjoyed in years. What interested her most was the whizzing electric cars, which she had never seen before. So great was her curiosity to examine the cars that she took a ride to Perryville. Mrs. Bean says it was the will of God that she was an invalid for so many years.

Frederick Hall, of the Caesar Misch store, has left this city to take a position in a clothing store in Boston.

CANOBIE LAKE PARK

SUMMER THEATRE

One Week, Commencing

Monday, Aug. 3

Afternoon and Evening.

ALHAMBRA NOVELTY COMPANY

WARD and CURRAN

Eccentric Comedian and Pleasing Singer, in the farcical sketch, "That Terrible Judge."

KILLEEN and MURPHY

Celtic Comedians, in Original Songs, Parodies, Medleys and Dialogues.

Mr. and Mrs. Stewart Darrow

Great Novelty Entertainers, in Finger Shadows, Smoke Pictures and Colored Sand Painting.

REED and SHAW

A marvelous act on the Flying Rings, Parallel Bars and Aerial Trapeze. A wonderful display of strength and physical culture.

The Great Boxing Kangaroo

A most surprising act of animal agility and smartness.

LEXINGTON PARK

A Picturesque Forest Retreat.

Opens Daily at 10 A. M.

AT LEXINGTON, MASS.

BAND CONCERTS Sunday afternoon and evening.

Zoological Garden and many other attractions.

For Week Commencing Monday, Aug. 3:

RUSTIC THEATRE—300 seats free. Performances at 3.30 and 8 P. M.

International Vaudeville Company, including Hill and Whittaker, Van Brothers, Sam D. Drane, McIntyre and Rice.

Take the Lexington and Boston St. Ry. cars, which also make the famous

Paul Revere Trolley Trips

taking in the Historical Sights of Lexington and Concord.

LAKEVIEW THEATRE

ONE WEEK

Commencing Monday, Aug. 3

AFTERNOON AND EVENING

By Special Request

—THE—

COLONIAL COMIC OPERA CO.

—IN—

"H. M. S. Pinafore"

The entire company, and Lowell's favorite dancer, Miss Caroline Tyrell, as "The Little Middy."

EXTRA

5 O'CLOCK

PASSED OVER VETO

The City Council Votes for $25,000 Loan

Tar Macadam Supporters Won Big Victory Over Asphalt Promoters—Public Buildings Order Passed Over Veto—Order to Abolish Grade Crossings

Both branches of the city council met in adjourned session at city hall, last evening and with very little debate passed the $25,000 loan order for tar macadam pavement over Mayor Howe's veto. In the board of aldermen Mr. Derby gave notice of reconsideration at the next meeting and was ruled out of order on the ground that the matter had been once reconsidered. The opponents of tar macadam claim that this will effect the validity of the loan but the claim appears to be groundless.

The common council passed the $6500 loan order for public buildings over the mayor's veto in concurrence.

Alderman Gallagher introduced an order for the change or abolition of grade crossings and the regulation of train shifting at the Merrimack street crossing.

Alderman Derby introduced an order to regulate the speed of electric cars on the public streets.

Alderman Casey introduced an order relative to the storing of explosives.

BOARD OF ALDERMEN.

Chairman Miskella called the upper branch to order at 8.25 o'clock with all present.

The first business taken up was the hearing on the petition of the N. E. Tel. and Tel. Co., for three pole locations on Railroad street. Local Manager Grover stated that recent subscribers made it necessary to ask for more poles. There were no remonstrants to this petition nor were there any on the petition for the relocation of a pole at the corner of Broadway and Dummer street.

On the petition for pole locations on Middlesex street, near Foster, Foster street and Sayles street brought out considerable remonstrance. The speakers were Messrs. Barron, Gill, Harrigan, George and Mayberry. Most of the speakers objected to having the poles in front of their premises. After closing the hearing Chairman Miskella stated that the committee on wires would investigate the locations before action is taken on them.

On the petitions of the Lowell Electric Light company for pole locations on Summer, Hildreth, Suffolk and Middlesex streets there were no remonstrants and a representative of the company explained the purpose of the petitions.

A number of minor street petitions were referred to the street committee.

The joint order for the appointment of a joint special committee to investigate the manner of transporting and storing explosives was unanimously adopted. The text of the order was printed in yesterday's issue of The Sun

ABOLISH GRADE CROSSINGS.

Alderman James J. Gallagher introduced an order directing a committee of the board of aldermen and the city engineer to investigate certain grade crossings in Lowell relative to the expediency of abolishing them and report thereon.

The order reads as follows:

Ordered, by the board of aldermen, of the city of Lowell, assembled as follows:

That two members of the board of aldermen and the city engineer be and hereby are directed to investigate the following grade crossings relative to the expediency of changing the grade of the streets and railroads at said crossings in order to avoid danger at grade:

Fletcher street, south of Dutton street.

Thorndike street, north of Middlesex street.

Middlesex street, east of Northern station.

Middlesex street, west of Northern station.

Western avenue.

School street.

Walker street.

Lincoln street.

Plain street.

And to ascertain whether or not facilities for transferring freight at Merrimack and Dutton street crossing cannot be improved.

Said committee and city engineer to confer with interested parties and report to the board of aldermen at as early a date as possible.

Alderman James J. Gallagher, who introduced the order spoke at length in favor of the adoption of the order. He cited a case that happened only yesterday where a horse had a narrow escape at the grade crossing at the Northern depot. He also recalled the many fatalities at the School and Walker street crossings. In relation to the latter part of his order he said that he knew whereof he spoke on this matter as he had seen the conditions existing at Merrimack and Dutton streets for years, being in business near the corner. It seemed, he said, that the trains are shifted across Merrimack street just at a time when the mill people are passing and they are thus inconvenienced and often made late for work. He had given the matter considerable thought and desired to ascertain if the grade crossings cannot be changed or abolished.

The order was adopted and Aldermen Gallagher and Burns were appointed on the committee. On the committee to investigate the method of storing explosives the chairman appointed Aldermen Casey and Hill.

SPEED OF STREET CARS.

Alderman Derby introduced the following joint order: Order regulating the speed of street railways:

Ordered, by the board of aldermen, assembled, as follows:

First, That the rate of speed for the running of cars of the street railway companies operating their cars in the city of Lowell, shall not exceed 12 miles an hour.

Second. That the rate of speed of a street railway car shall not exceed eight miles per hour in any of the following streets, namely: Merrimack, Central, Prescott, Middlesex, to Thorndike, Gorham to junction with Elm; Bridge to junction with Third street.

Alderman Derby said that he had conferred with the city solicitor in relation to bringing up this order and had been advised to introduce it. He stated that after the board acts upon it, if favorably, the matter goes before the railroad commissioners and they will change the rate of speed fixed in the order if it is not in accordance with their views.

Alderman Casey wanted more time to consider the matter and on his motion the order was laid on the table. The law in relation to the speed of cars is as follows:

CHAPTER 143.

An act relative to the speed of cars and use of tracks of street railway companies:

Be it enacted, etc., as follows:

Section forty of chapter one hundred and twelve of the Revised Laws is hereby amended by striking out the word "may" in the first line and inserting in place thereof the word "shall," and by inserting after the word "require," in the fourth line the words, "subject to the approval, revision or alteration of the board of railroad commissioners," so as to read as follows:

Section 40.—The board of aldermen or the selectmen shall from time to time establish such regulations as to the rate of speed and as to the mode of use of the tracks within their city or town as the interest and convenience of the public may require, subject to the approval, revision or alteration of the board of railroad commissioners; and a street railway company whose servants or agents wilfully or negligently violate any such regulation shall forfeit not more than five hundred dollars for each offence.

Approved March 10, 1903.

A bill was received from Joseph Gilman of Tanner street for damages to his vegetable garden, where earth had been thrown during the construction of the Tanner street sewer.

The mayor's appointment of John P. Quinn as a weigher of coal was confirmed.

A recess of 15 minutes was taken during which the wire committee held a brief meeting in the mayor's office.

The aldermen came together again at 9.30 and two small hearings on petitions for relocations of poles were given.

OVER THE VETO.

The mayor's veto of the $25,000 order for tar macadam pavement was then read by Chairman Miskella and it was passed over the mayor's veto by a vote of 6 to 3. Aldermen Derby, Gerow and Casey voted to sustain the mayor.

A number of pole locations were granted in recommendation of the wire committee.

"Mr. Chairman," said Alderman Burns, "I would like to know if the mayor signed the $11,000 for a school house site in Centralville?"

"I understand he did," said Chairman Miskella.

"Hump! Very consistent," said Mr. Burns.

There being no further business the meeting adjourned at 9.50 o'clock.

COMMON COUNCIL.

Twenty-five members answered the roll-call at 8.45 o'clock.

Minor street petitions were properly referred.

The report of the water board stating its inability to act upon the petition of Nicholas Gallagher and others for a water supply in Dracut was ordered on file in concurrence.

PASSED OVER VETO.

Mayor Howe's veto of the order for $6500 for repairs on public buildings was then read and after Messrs. Welch and Pinder had spoken in favor of passage over the veto, the order was passed by a vote of 19 to 6.

The joint order of Alderman Casey relative to the handling, transporting and storing of explosives was adopted in concurrence and the chair appointed Messrs. Hard, Pinder and Fairweather on the committee.

TAR MACADAM ORDER PASSED.

Mayor Howe's veto of the $25,000 tar macadam order was then before the body and his message was as follows:

Lowell, Mass., Aug. 3, 1903.

To the City Council:

Gentlemen:—I return herewith unapproved a joint order of the city council to borrow $25,000 in order to pave Hosford square and Central street from Hosford square to Gorham street with Warren Brothers' bituminous macadam.

In my address to the city council at the beginning of the year I spoke on the subject of "smooth paving" as follows:

The ideal pavement has not yet been discovered or invented. Of all the pavements which have been subjected to practical test, asphalt, or as commonly called "smooth paving" has given the most satisfactory results, and its use is being largely increased in many of the cities of the country. In our own city the use of smooth paving has passed the experimental stage and its gradual extension appears to meet with general popular approval. Therefore I favor the laying of a moderate amount the coming year. As the work is of the nature of a permanent improvement, a loan to meet the expense will be proper. The result of our trial of what is called "tar macadam" will be awaited with interest."

At that time it could not be foreseen that the condition of today relating to the finances of the city would exist, and that as early as July the time would have arrived when to stop borrowing, except for imperative necessities, seemed clearly to be the proper course. At the beginning of the year it could not be foreseen that the state tax would be $25,000 more than that of last year; that the county tax would be $2311 greater; that the long continued high price of coal would in no small degree increase the expenses of several departments. It could not be foreseen that the long stoppage of six great cotton manufacturing corporations would cause a loss in wages to hundreds of tax-payers that cannot but be felt and will be especially felt when taxes become due. Lastly it could not be foreseen that the city council would borrow $245,000 for other purposes this year before reaching the subject of smooth paving. It can be foreseen, however, at this time, that there will have to be borrowed later on to meet the obvious expenses and needs of the city, a sum of money which, added to that already borrowed, will make an amount beyond which it is not advisable, in my opinion, the city should go in raising money by loans this year. A recommendation made at the outset does not necessarily hold good seven months afterwards, under different conditions, and especially after $245,700 already has been borrowed.

I cannot feel that the paving of Hosford square and a portion of Central street this year with "tar macadam" is an imperative necessity.

I respectfully beg to call the attention of the city council to other reasons against the borrowing of money expressed in a communication to the city council concerning an order to borrow $6500 for the repair of various city buildings which I had the honor to submit July 17. Such reasons seem to me to be applicable also to this order and need not be repeated.

Respectfully submitted,

CHARLES E. HOWE, Mayor.

The matter of sustaining the mayor's veto came up and the order was passed over the mayor's veto, 20 voting in favor of passing the order, four against and two not voting. Those who voted to sustain the mayor were Councilmen Adams, Brown, Dodge and Hard. Councilman Pinder did not vote.

At 9.15 the body took a recess for 10 minutes. When the recess was up a quorum was not present and on motion of Mr. Brown, adjournment was in order.

(CUT IT OUT.)

THE EAGLE CREDIT HOUSE

190 and 192 Middlesex Street.

This advertisement is good for $1.00 on first purchase of $10.00 or more.

CASH OR CREDIT.

J. M. KINGSBURY, No. 372 Bridge St.

MEATS AND PROVISIONS.

GLOUCESTER OFFICIALS

WILL BE ENTERTAINED BY THE CITY COUNCIL NEXT WEEK.

The city council will entertain the city council of Gloucester in this city on Thursday, Aug. 13.

At the close of the meetings at city hall last night the two branches met informally and voted to extend the invitation. A committee of 10 was appointed to make the necessary arrangements.

DRIVEN ASHORE

SMALL VESSELS DAMAGED BY THE STORM.

By Associated Press to The Sun

SOUTH NORWALK, Conn., Aug. 5.—The storm of the past few hours has been severely felt along the shore front and a number of small vessels have been driven ashore or sunk. Mead Brothers of Norwalk had a sloop damaged and a launch lost. Commodore C. B. Keeler of New Canaan lost a launch and several sail boats and skiffs were driven ashore in the vicinity of Belle Island and Roton Point.

WHEREVER USED

leaves the skin smooth and soft as velvet, hence the most delicate fabrics are not injured by its use. No red hands. Its *great* purity accounts for these facts. Such is

Sunlight

Big Sized Cake — Little Price — 5 cts.

ASK YOUR DEALER FOR LAUNDRY SHAPE

PLANS DISCUSSED

Relief Committee Met Last Evening

AND FORMULATED PLANS FOR ACTION

Many Valuable Suggestions Offered

With the exception of the Rev. George C. Wright all the members of the relief committee met in the mayor's office at city hall last evening and discussed the work of the committee.

Mr. Blaisdell presided and Edwards Cheney served as secretary.

It was agreed that to provide immediate relief for the sufferers was the all important question.

After a series of suggestions relative to the most expeditious manner in which to proceed, it was decided to establish a depot where donations of clothes, food and other articles could be left by those desirous of giving.

Rev. George C. Wright was the choice of the committee as master of the depot and it was also agreed that he should have a stenographer to assist him.

The mayor's secretary, Mr. Cheney, tried to reach Rev. Mr. Wright by telephone but was unable to do so.

A motion was made and carried that all written orders for assistance, either financial or otherwise shall be endorsed by Chairman Blaisdell or Mayor Howe.

A committee was appointed consisting of George E. Putnam, Charles P. Conant, Samuel E. Pickering, Jesse H. Shepherd and Michael F. Gookin, whose duty will be to consider and investigate all claims and report back to the whole committee, these gentlemen to be known as committee on claims.

A motion was made and carried, giving Mayor Howe full power in establishing a depot headquarters and the Free church on Middlesex street was designated as the place.

Chairman Blaisdell announced that Kidder, Peabody & Co., of Boston were willing to accept the custody of the Boston fund.

He said that the town of Tewksbury had been carrying along more than 30 families since the disaster.

The committee will act as promptly as possible and will spend the money intrusted to it to the best advantage.

TO CLOSE MILLS

Three Big Corporations Take Action

By Associated Press to The Sun

BOSTON, Aug. 5.—Instructions have been forwarded to the managers of the China, Webster and Pembroke manufacturing companies at Suncook, N. H., to shut down the three corporations on Saturday next until August 24. The action was decided upon because of the high cost of cotton and the unsatisfactory condition of the market for print cloths, the product which all the Suncook mills are engaged in. The China mills are further handicapped because of the destruction of 300 bales of cotton in their shed several weeks ago. The management of the mills say that operations will be resumed on August 24 but does not know whether further curtailment will be necessary later or not.

The three corporations employ about 1500 operatives.

When the Exeter cotton mills of Exeter, N. H., close next Saturday, the manufacturing departments will remain shut down for four weeks and the finishing rooms will be idle a fortnight.

The Pittsfield, N. H., cotton mills will shut down the same day for several weeks.

The Cotton mills of Norwich, Conn., have closed for a fortnight. It is understood that several other corporations engaged in the manufacture of cotton are considering a stoppage of machinery for several weeks. With those announced during the past few days, it is expected the total number of idle spindles will be greater somewhat than was generally expected.

SERIOUS CHARGE

MADE AGAINST A CLERK IN A JEWELRY STORE.

By Associated Press to The Sun

BAR HARBOR, Me., Aug. 5.—Robert Milliken, clerk in a local jewelry store, was arrested today after a verdict had been rendered by a coroner's jury, charging him with performing a criminal operation and causing the death of Rena Bragdon, aged 17, of Prospect Harbor. Mrs. Clara B. Shaw, mother of the dead girl, was held as a witness.

POST OFFICE BREAK

WAS PREVENTED BY THE POSTMASTER.

By Associated Press to The Sun

JAMESTOWN, N. Y., Aug. 5.—An attempt was made to break into the Falconer post office early today. Postmaster Davis heard the intruders and ran to the office. He was fired at but escaped injury while the would-be robbers beat a retreat before they had cracked the safe.

INJURIES PROVED FATAL.

By Associated Press to The Sun

BALTIMORE, Aug. 5.—John H. Baer, engineer, W. H. Chenowith, fireman, injured by the explosion of the boiler of a Northern Central railroad engine at Timonium, Md., last night, have since died.

Miss Nellie Burnham and nephew, Mr. Chester Conant, of High street, are enjoying the first two weeks of August at Maplewood, Maine.

FIVE KNIFE CUTS

Demented Italian Tried to Commit Suicide

By Associated Press to The Sun

BOSTON, Aug. 5—At 3 o'clock yesterday afternoon, when the marketmen and hangers on about the Farmers' market, near Lewis wharf, saw a wild-eyed Italian running zigzag across the market place, brandishing a formidable looking Swedish knife and screaming incoherently, there was some quick and lofty climbing to get on top of the stalls, into doorways and upstairs out of his reach.

The Italian didn't seem to want to cut anybody in particular. Apparently the excitement grew as he noted the terror he had created, and he was fairly shrieking when he came to a stop in the middle of the market place, and in plain view of scores of men he raised his keen-bladed knife to a level with his face in front of him and then drove it desperately into his body.

The crowd yelled "Police" but the man paid no attention to the cries, but again raising the knife drove it once more into his body at about the short ribs. Five times in all he drove the knife into his body as deeply as he could, and he was preparing to stab himself again when Patrolman Loughlin ran up and knocked the knife out of his hand.

Loughlin grappled with the shrieking Italian, now reeking with the blood which was pouring from his wounds, and fell upon him. The marketmen's courage returned to them when they saw the Italian had been disarmed and they came to the assistance of the policeman and helped restrain his captive.

The Italian was asked why he had stabbed himself and he said: "I-a the drunk-a." Loughlin got from him the information that he was Antonia Festa, 50 years old, of 36 Clark street, and that was about all he could get.

Festa was hurried to the City hospital relief station in the patrol wagon of division 1, and the surgeons had a lot of work to do on him. Four of the wounds were in his body at the short ribs, while the fifth wound was a little lower down and had penetrated the walls of his abdomen. The surgeons had to perform an operation as a result of that wound, but it was said last night that Festa would probably recover.

The doctors agreed with the police diagnosis that Festa is probably a little demented. It is said he has a wife in Italy.

BRITISH MINISTER

WILL NOT AGREE TO SURRENDER OF CHINESE EDITOR.

By Associated Press to The Sun

LONDON, Aug. 5.—In the house of commons today, Premier Balfour, in reply to Henry Norman, announced that instructions had been sent to the British minister at Pekin not to agree to the Chinese government's demand for the surrender at Shanghai of the editor and staff of the Chinese reform organ Supao.

The demands presented by the Chinese government to the foreign ministers for the extradition of the editor and staff of the Supao on the charge of seditious writings, said that the prisoners were wanted for "execution" a trial was not mentioned and it was therefore inferred at Pekin that the authorities were disposed to dispense with this formality. All the newspapers published at the treaty ports have exhorted the ministers to refuse the demands. The Russian, French and American ministers were said to be in favor of surrendering the prisoners.

BROKERS SUSPEND.

By Associated Press to The Sun

NEW YORK, Aug. 5.—The suspension of the firm of Sharp & Bryan was announced on the stock exchange today.

Physicians say the origin of many skin diseases, and the continuance of others, is found in the use of soaps made from impure fats. The remedy lies in the use of

PACKER'S Tar Soap

Made from vegetable oil, pine tar and glycerine—Pure as the Pines.

At all druggists. 25 cents.

THE PACKER MFG. CO., 81 Fulton St., N. Y.

BAD ACCIDENT

AVERTED BY PROMPT ACTION OF ENGINEER

What might have been a bad accident occurred at the Merrimack street crossing about 11 o'clock when the dummy engine struck a wagon of the Adams Express company.

The engineer did splendid work in reversing his engine and but for this the wagon would have been smashed. The driver of the wagon was so covered up to escape the rain that he did not see the engine approaching.

IN APPLETON MILL

FIRE BROKE OUT IN THE DUST BOX.

A slight blaze in a cotton dust box in the napping room of the Appleton mills shortly before 9.30 o'clock caused the ringing in of an alarm from box 24. Fires occur in these boxes quite frequently and are usually of little consequence, generally being extinguished by the employes.

A person passing by the mill saw smoke issuing from one of the side windows and pulled in the alarm, but by the time the department arrived the fire had been extinguished. The damage was slight.

HABEAS CORPUS PROCEEDINGS.

By Associated Press to The Sun

IDAHO SPRINGS, Colo., Aug. 5—Francis L. Burton, a mining promoter, charged with fraud, arrested here upon request of the governor of Massachusetts, has delayed his return to that state by the institution of habeas corpus proceedings.

Frank Breen has gone to Old Orchard for a two weeks' vacation.

WANTED Your Lawn Mower to Sharpen and Repair, $1

CALLED FOR AND DELIVERED.

Done in first-class manner.

H. L. MILLS,

475 Broadway

THE SIGN BUSINESS

Formerly Conducted by

SPENCER & CO., 29 Middle Street

NOW DONE BY

J. H. BROWN

At the Same Old Stand.

BLOOD POISON

Bone Pains, Itching, Scabby Skin, Diseases, Swellings, Carbuncles, Pimples, Scrofula,

Permanently cured by taking Botanic Blood Balm. It destroys the active Poison in the blood. If you have aches and pains in bones, back and joints, Itching, Scabby Skin, Blood feels hot or thick, Swollen Glands, Blisters and Bumps on the Skin, Mucus Patches in Mouth, Sore Throat, Pimples or offensive eruptions, Copper-Colored Spots or Rash on Skin, all run-down or nervous, Ulcers on any part of the body, Hair or Eyebrows falling out, Carbuncles or Boils, take

Botanic Blood Balm, Guaranteed

to cure even the worst and most deep-seated cases where doctors, patent medicines, and hot springs fail. Heals sores, stops all aches and pains, reduces all swellings, makes blood pure and rich, completely changing the entire body into a clean, healthy condition. B.B.B. has cured thousands of cases of Blood Poison even after reaching the last stages.

Old Rheumatism, Catarrh, Eczema are caused by an awful Poisoned condition of the Blood. B.B.B. stops Hawking and Spitting, Itching and Scratching, Aches and Pains; cures Rheumatism, Catarrh, heals all Scabs, Scales, Eruptions, Watery Blisters, foul festering Sores of Eczema; by giving a pure healthy blood supply to affected parts.

Cancer Cured.

Botanic Blood Balm Cures Cancers of all kinds, Suppurating Swellings, Eating Sores, Tumors, ugly Ulcers. It kills the Cancer Poison and heals the surface worst cancer perfectly. If you have persistent Pimple, Wart, Swelling, Shooting, Stinging Pains, take Botanic Blood Balm and they will disappear before they develop into Cancer. Many apparently hopeless cases of Cancer cured by taking Botanic Blood Balm.

OUR GUARANTEE.

Buy a large bottle for $1, of any druggist, take as directed. Botanic Blood Balm (B.B.B.) always cures when the right quantity is taken. If not cured your money will promptly be refunded without argument. Blood Balm Co.

Botanic Blood Balm (B. B. B.) pleasant and safe to take. Thoroughly tested for 30 years. Composed of Pure Botanic Ingredients. Strengthens weak kidneys and weak stomachs, cures dyspepsia. Complete directions go with each bottle.

Sold in Lowell by Ellingwood & Co., cor. Merrimack and Central Streets. Blood Balm sent by express. Call or write.

After Baby Comes

there is nourishment for both convalescent mother and nursing child in

ANHEUSER-BUSCH'S Malt-Nutrine TRADE MARK.

It is an already digested food easily retained by the most delicate stomach.

It restores health and strength—supplies the nutriment needed—builds flesh and tissue.

A real malt extract—not an intoxicant; contains less than 2 % of alcohol.

All druggists sell it. Prepared by the

Anheuser-Busch Brewing Ass'n

St. Louis, U. S. A.

The "Smoke of Peace."

Cremo

The Cream of the Islands

The one cigar you can depend upon being the same in quality whether you smoke one or a thousand. Always 5 cents, and so good the dealer can't afford to cut the price.

The Largest Selling Brand of Cigars in the World.

The Band is the Smoker's Protection.

THE SUN EXTRA

6 O'CLOCK

APPEAL SENT OUT

To the Charity of New Englanders

Aid for the Explosion Sufferers Will Come From all Directions —Treasurer Burke's Local Fund is Daily Growing

The following appeal has been made in behalf of the explosion sufferers to the people of New England from Boston:

By the explosion of two powder magazines on Wednesday morning, last, a section of the village of Wigginville, in the town of Tewksbury, was wiped out. Eighteen persons were killed and about 40 were injured.

But the terrific force of the explosives demolished 15 houses, razed them or splintered them so that it will be impossible to reconstruct them. A score of other dwellings were damaged seriously.

The people of Wigginville face a destruction of property worth $75,000. In this havoc disappeared the homes of at least 15 families. Not only was the property destroyed, but many of the homeless people have no relatives to whom they can look for assistance. All of them are poor, as that which was destroyed represented all they owned, the savings of years.

Men who have been the sole support of those families are recovering from injuries, and are at present unable to take means to provide a new home for their families. At best it would be months before many of them could gather together furnishings for a home like the one destroyed.

The feature of the situation which makes it hard for the men, women and children who lost their homes is the improbability of the insurance being paid. Only three or four houses were actually burned, the others were shattered and ruined by the force of the explosion. Under such circumstances it is doubtful if the amount of the insurance is collected under policies held by those whose property was not burned.

These acres of shattered dwellings are enough to excite sympathy, even if the prospects for the restoration of the homes were brighter. As it is, the situation is the most discouraging that any community has had to face in New England in years.

During the week since the calamity the town of Tewksbury has done considerable. Food has been supplied and generous neighbors have given freely of their homes for the comfort of those who did not know where to turn for succor. But the people of Tewksbury have a task beyond their means, they cannot help the sufferers as they deserve to be assisted and they cannot rebuild the homes.

Having practically exhausted their resources the town officers of Tewksbury were advised to state the situation to the people of New England and ask them to subscribe to a fund for the people of the devastated district of Wigginville. New England has given freely to the sufferers from flood, fire, famine and earthquake in other countries and in other sections of the United States.

In this instance the appeal is made for the assistance of fellow New Englanders.

Albert C. Blaisdell, Joel Phelps and Robert Catherwood, selectmen; Enoch Foster, town treasurer; J. W. C. Pickering, Jesse N. Trull and Dr. George H. Pillsbury of Tewksbury have been appointed a relief committee to supervise the application of the funds subscribed.

Kidder, Peabody & Co. have consented to receive subscriptions and take charge of the collection of the fund. Subscriptions may be left at Kidder, Peabody & Co.'s banking rooms on Devonshire street or sent by mail. Checks should be made payable to Kidder, Peabody & Co. Acknowledgments will be made daily in the newspapers.

THREE SUBSTANTIAL CONTRIBUTIONS.

Treasurer Burke this morning received a check for $100 from John Lennon of this city who sent it on from Sharon Springs, N. Y. Checks for $100 were also received from F. B. Shedd and the Mathew Temperance Institute and Agent Nourse of the Lawrence Mfg. Co., sent a check for $50.

LET ALL CONTRIBUTE.

It should be understood that every penny that can be raised is needed and hence every penny contributed will be thankfully received. Don't hold back because you cannot afford to give a large sum and dislike to see your name published for a small sum beside the names of others with large sums, but send in whatever you can afford to give and your contribution will be as much thought of as the larger mites of the more prosperous.

ERECT BOX ON MERRIMACK SQUARE.

The Sun would suggest that the relief committee place a contribution box in Merrimack square in front of the street railway waiting room for informal contributions. By this means a substantial addition to the fund that would not be obtained otherwise would result.

LOCAL HEBREWS CONTRIBUTE.

The local Hebrews have passed the hat around for the benefit of the explosion sufferers and today Treasurer Burke will receive nearly $100 from them.

LIST OF CONTRIBUTIONS.

Previously acknowledged	$6260.36
Relief fund boxes	1025.00
John H. Harrington, Prop. Lowell Sun	100.00
Joseph M. Wade	100.00
A Friend	100.00
John Lennon	100.00
F. B. Shedd	100.00
Mathew Temperance Institute	100.00
Hebrew residents	79.40
Co. G. Sixth regiment	62.00
First Trinitarian church	51.00
Franklin Nourse	50.00
Charles L. Levering	50.00
Sarah M. Meigs	50.00
Grand Council Mass., R. A.	50.00
Thompson Hardware Co.	50.00
Burnham & Davis	50.00
Fifth Street Baptist church	40.00
George E. Putnam & Son	25.00
John C. Burke	25.00
Butterfield Printing Co.	25.00
James McKinley	25.00
The Eagles	25.00
Scannell Boiler Works	25.00
George L. Huntoon	20.00
G. E. Metcalf & Co	10.00
G. Forrest Martin	10.00
Paige Street Sunday school	5.00
Mrs. Anna J. Loughlin	5.00
Friend, Manchester-by-the-Sea	5.00
Charles Kohlrausch	5.00
H. P. Beals	5.00
Frank W. Hall	5.00
Bicycle Fund	1.00
Another Friend	1.00
Dr. Patnaude	1.00
X	1.00
Grand Total	$8562.36

Kennedy's Oysterettes

The Oyster Cracker with a taste to it.

PETER J. BRADY
GROCER
Corner Gorham and South Highland Sts
CHOICE TEAS COFFEES and SPICES
Try our new brands of Flour, the best in the city. "The King Arthur," "Crown of Gold," and "Banquet."

FOR 28 YEARS THE
7-20-4
has been the New England favorite 10c cigar. Competent judges say they are now better than ever.
LITTLE GOLD DUST
as a 5c cigar has a record that speaks for itself. For sale by all dealers.
R. G. SULLIVAN, Mfr., Manchester, N.H.

CARTER'S
Cough Balsam 25c
WILL CURE THAT COUGH
Carter & Sherburne's LOW PRICED DRUG STORE
Merrimack, Cor. Bridge Street.

Dr. Emmons'
Monthly Regulator has brought happiness to hundreds of anxious women. Longest and most obstinate irregularities from any cause relieved at once. No risk or failure. No pain, danger, or interference with work. Success guaranteed at any stage. Mail, $2.00. Particulars and confidential advice free. All letters truthfully answered. Every letter should be registered. Address, Dr. W. EMMONS Co., 170 Tremont St., Boston.

JOHN W. McEVOY
Counsellor-at-Law
And Public Administrator.
[illegible] Central Street. Telephone [illegible]

WET GROUNDS

MANCHESTER-CONCORD GAME POSTPONED.

By Associated Press to The Sun

MANCHESTER, N. H., Aug. 5.—Concord-Manchester game postponed; rain.

AMERICANS WON

PHILADELPHIANS DEFEATED LEICESTERSHIRE AT CRICKET.

By Associated Press to The Sun

LEICESTER, Eng., Aug. 5.—The Leicestershire cricket eleven this morning began their second innings in their match with the Philadelphia team. Wanting 324 runs to win, the home eleven had already lost eight wickets for 105 runs when an adjournment was called for luncheon.

The Philadelphians won their match against Leicestershire by 101 runs.

SCOTT IDENTIFIED

Negro Arrested for the Wollaston Burglary

By Associated Press to The Sun

QUINCY, Mass., Aug. 5.—The interest which the Wollaston burglary case in which Charles W. Clifford and George H. Heale, his brother-in-law were seriously injured yesterday morning, has excited, was shown today when the local court room was thronged with spectators at the hearing of Samuel Scott, the negro who was arrested in Stoughton, last night, suspected of having broken into Mr. Clifford's house. Scott was arraigned today on the nominal charge of vagrancy and the case was continued until tomorrow in order that time might be afforded for further investigation.

Evidence to which the police attach considerable weight, developed during the proceedings today, when James O. Sypher, of South Braintree identified Scott as a person whom he and Michael J. Brainley met in South Braintree yesterday, having no hat but wearing in place of such an article, a handkerchief knotted at each corner. Later Sypher saw the man wearing a straw hat. As the negro who assaulted Mr. Clifford left his hat behind, the police consider the fact that Scott was seen without a hat of considerable significance.

Clifford and Heale, the injured men, were resting comfortably today although suffering from the wounds, inflicted by the negro's razor. After the hearing today, Scott was taken to the Clifford home in Wollaston and led before Mr. Clifford for identification. The victim of the robber's weapon was not positive that Scott was his assailant, but said that he greatly resembled him. Mr. Heale did not see the prisoner, because he was asleep and it was considered unwise to awaken him owing to his condition.

RAIN INTERFERED

WITH INTERNATIONAL TENNIS MATCHES TODAY.

By Associated Press to The Sun

BROOKLINE, Mass., Aug. 5.—A steady, soaking rain which had prevailed almost without intermission since yesterday afternoon put an end to every prospect of continuing the International Challenge tennis matches at Longwood today. The courts were soaked and the steady downpour giving no sign of ceasing at 11 o'clock, the manager announced that the games would not be started this afternoon. The matches scheduled were those in doubles between R. F. & H. L. Doherty and R. D. & G. L. Wrenn to be begun at 3 p. m. The doubles will go over until tomorrow afternoon in place of the singles set for that time. The singles will be played in the forenoon.

BOOM FOR DRACUT

BOSTON ELECTRICS WILL RUN TO DRACUT CENTRE.

Henceforth the Boston bound Billerica cars will run through Lowell to Dracut Centre.

Beginning tomorrow from the first trip until the last car all Boston bound electrics, via Billerica and that includes the Woburn and Burlington line, will have Dracut Centre for their terminal.

The cars will run on 15 minute time this being made expedient owing to the double track which now lies between this city and Billerica Centre.

Other lines in and around Lowell will also receive the attention of the road just as soon as it is possible. Lowell is admittedly the best paying division in the entire system, and as a railroad centre is one of the most important cities in New England.

A NEW BOSS

EXETER MAN ASST. SUPT. IN BOOTT MILLS.

C. A. Horne of Exeter, N. H., assumed his duties as assistant superintendent of the Boott mills Monday. For a time at least Mrs. Horne will continue her residence at Exeter and Mr. Horne will pass his Sundays there.

FASCINATING FACTS

The submarine cable, if jointed would reach to the moon.

Miss Mattie Town of 12 Bancroft block, Appleton street, Lowell, Mass., was cured of inflammation of the stomach with four bottles of Dr. Bartlett's Vital Force after four physicians failed to help her.

Jane Hyatt an American girl in Paris, recently received $1000 in royalties on a gas meter of her own invention.

Miller Bellefontaine of Aiken street, Lowell, Mass., says: "Dr. Bartlett's Vital Force cured him of a severe nervous complaint," and he is telling his friends what "an excellent remedy it is as a tonic and renewer of the system."

Russia has 13,351 physicians for her 127,000,000 people. The United States has 120,000 for her 70,000,000 people.

Dr. Bartlett, the nerve, blood, heart and lung specialist, is reaping a rich harvest with his wonderful remedy, Vital Force. His office in Lowell is crowded daily with invalids. They have heard of his ability to cure where other doctors failed to cure.

Packer's Tar Soap
For toilet and bath.
Pure as the Pines.

HEAVY DAMAGES

To be Sought by Explosion Sufferers

BELANGER MAY DEMAND $25,000

The Defendant Companies Soon to be Notified

Eight suits for damages as a result of the explosion have been entered with John J. and William A. Hogan, Owen E. Rogers, James D. Whyth and Kate La France sue for total destruction of property. Elizabeth Davis, William Davis, Mary Bristol, Banister Masdon and Nathan A. Carp sue, some for damage to property and some for personal injury. The damage in some cases will be placed at a high figure and the defendants will be notified of suit in due course.

D. J. Donahue, counsel for Amedee Belanger, one of the victims of the Riverside park explosion, said today that the amount which his client would seek to recover will depend entirely upon his condition when discharged from the hospital. If crippled for life the suit will be for not less than $25,000. When asked if he would enjoin both the United States Cartridge company and the American Powder company, Mr. Donahue said he had not yet decided.

REQUIEM SERVICE

For Victims of Magazine Disaster

A solemn high mass for the repose of the soul of the late Louis E. Richards, one of the victims of last Wednesday's explosion, was celebrated this morning at eight o'clock at St. Jean Baptiste church. Very Rev. Fr. Lefebvre, O. M. I., was the celebrant of the mass and he was assisted by Rev. Fr. Mangin, O. M. I., as deacon and Rev. Fr. Diss, O. M. I., as subdeacon. The choir was in attendance and appropriate music was rendered.

The services were largely attended by relatives and friends of the deceased and also delegations from Rochambeau council, R. A., Garde d'Honneur, L'Association Catholique, Fleur de Lis club of which deceased was a member.

HEALTH INSURANCE
We have a Health Policy which will interest you. Provides indemnity in case of illness and keeps the family bills paid. In this season when sickness is so prevalent there is no better investment than this policy. Drop us a postal and we shall be glad to show you the policy.
JOHN A. DONOVAN
Donovan Building,
General Insurance. Lowell, Mass.

Cured of Asthma
After 35 years of Suffering.
It will be gratifying to Asthmatic readers to learn that an absolute cure has at last been discovered by Dr. Schiffmann. That the remedy is an effectual one cannot be doubted after perusal of such testimony as that of C. W. Van Antwerp, Fulton, N. Y., who says: "Your remedy (Schiffmann's Asthma Cure) is the best I ever used. I bought a package of our druggist and tried it and one box entirely cured me of Asthma, and I have not had it since. I can now go to bed and sleep all night with perfect comfort, which I have not done before for 35 years and I thank you for the health that I now enjoy. I hope that you will publish this letter, that others may learn of its wonderful virtues." Sold by all druggists at 50c and $1.00. Send 2c stamp to Dr. R. Schiffmann, Box 891, St. Paul, Minn., for a free sample package.

SHORTHAND IN 20 LESSONS
Absolutely most complete and up-to-date methods; position guaranteed; lessons by mail exclusively; no interference with regular occupation; 25 cents per lesson; no difficulties; everything simple and clear; indorsed by boards of education and leading newspapers; thousands of graduates; first lesson free for stamp. Department 36 A, Campaign of Education, 211 Townsend building, New York.

CHICHESTER'S ENGLISH
PENNYROYAL PILLS
Original and Only Genuine.

SAFE. Always reliable. Ladies, ask Druggist for CHICHESTER'S ENGLISH in RED and Gold metallic boxes, sealed with blue ribbon. Take no other. Refuse Dangerous Substitutions and Imitations. Buy of your Druggist, or send 4c. in stamps for Particulars, Testimonials and "Relief for Ladies," in letter, by return Mail. 10,000 Testimonials. Sold by all Druggists. Chichester Chemical Co. Mention this paper. Madison Square, PHILA., PA.

MEN AND WOMEN.
Use Big G for unnatural discharges, inflammations, irritations or ulcerations of mucous membranes. Painless, and not astringent or poisonous.
Sold by Druggists, or sent in plain wrapper, by express, prepaid, for $1.00, or 3 bottles $2.75. Circular sent on request.
Big G CURES in 1 to 5 days. Guaranteed not to stricture. Prevents Contagion. THE EVANS CHEMICAL CO. CINCINNATI, O. U. S. A.

WANT TO SELL ANYTHING?
No agent is so satisfactory as The Sun.

RACES AT NASHUA

Bessie Drake Won the 2.20 Pace

THE 2.27 TROT COULD NOT BE FINISHED

Field of Eight in 2.30 Pace

By Associated Press to The Sun

NASHUA, N. H., Aug. 5—The August harness meeting at the Nashua track opened yesterday afternoon with a good attendance, though the weather was anything but favorable. A brisk breeze from the east did much to keep the time down and during the latter part of the afternoon the heats were run off in a drizzling rain.

The meeting promises if the weather is favorable to be one of the most successful ever held under the auspices of the fair management.

The races of the afternoon were a 2.20 pace, 2.27 trot and a 2.30 pace.

In the 2.20 pace the talent picked Bessie Drake as the good thing, but for the first two heats it looked a poor choice. Brookdale Girl had no trouble in walking away with the heats. Before the third heat in the race, the judges had a little conference with the driver of Bessie Drake and the result was that the Drake mare walked from the bunch for three straight heats.

The talent was fickle in the choice of the good thing in the 2.27 trot. Wilton S. sold high in the pools, with Mazetta second choice, and Norvel Maid third. Mazetta walked away with the first heat, and then Milton S. came in and took two straight. The next two heats split between Headstrong and Horton. On account of the rain and approaching darkness the race was discontinued.

The 2.30 pace started with a field of eight. The Goat was sold as favorite at the opening. Little David and the field was sold even, and found many takers. Little David finished outside of the flag in the first heat. The Goat had no trouble in walking away with his field in each of the three heats. The summary:

2:20 CLASS, PACING.

Purse $300.

Bessie Drake, rom, by Mouette (Stahl)	5	2	1	1	1
Brookdale Girl, bm, by Capt. Cook (Sayles)	1	1	2	2	4
Reddy Boy, bg (Osborne)	3	4	3	3	2
Suzetta, bm (Lewis)	2	3	4	4	3
Brownstone, bg (Bowser)	4	dis			

Time, 2.20½, 2.18¼, 2.18¼, 2.20¼, 2.24½.

2:30 CLASS, PACING.

Purse $300.

The Goat, bg, by Peeler (Richardson)	1	1	1
Little Girl, bm (Brannan)	2	2	4
Pearlt, bm (Cox)	6	5	2
Willie B, bg (Brown)	3	3	3
Uno, sog (Blume)	4	4	5
Worriment, bls (Rowland)	7	7	6
Queenie, chm (Rathburn)	8	6	7
Ben Como, grg (Gordon)	5	dr	
Little David, bg (Doble)	dis		

Time, 2.24½, 2.24¼, 2.24¼.

2:27 CLASS, TROTTING (unfinished.)

Purse $300.

Wilton S, brs, by Daydawn (Harvey)	2	1	1	2	2
Horton, bg, by Wilkes (Park)	4	5	2	4	1
Headstrong, bg, by Strongwood (Rathburn)	5	4	5	1	3
Mazetta, rom, by May King (Detmo)	1	6	7	5	4
Norvel Maid, bm (Cox)	3	2	4	3	5
Idle Mack, bm (Defray)	6	3	6	7	dr
Anna Rose, bm (Bowser)	8	dis			

Time, 2.26¼, 2.27½, 2.27, 2.28½, 2.30¼.

DEATHS

OSBORNE—Mrs. Sarah A. Osborne, aged 70 years, died suddenly last night at her home, 41 South Walker street. She had been out calling and when she returned to her house, was somewhat tired. While seated in a chair heart failure came upon her and she passed away. She is survived by her husband, four sons, Josiah A., of Quincy, Willard N. of Newton Centre, Frank W. and Edgar C. of this city, and one daughter, Mrs. Rachel M. Lathrop.

MACK—Mrs. Mary J. wife of William A. Mack, died this morning at 2 o'clock at her home, 93 Mt. Vernon street. The deceased had been ill since last winter, failing rapidly in health during the last few months. She passed away quietly and without suffering.

Mrs. Mack was born in Mt. Vernon, N. H., July 26, 1831. During early life she attended the Mt. Vernon academy and was a classmate of the late George H. Stevens and other prominent people.

It can be truly said of Mrs. Mack that everyone who knew her loved her, her life being one of good Christian grace and loveliness, and full of childlike faith, her presence always being a benediction.

She leaves to mourn her loss besides a husband, two daughters, Miss Maria A. Mack and Mrs. Samuel H. Thompson.

The funeral services will take place Friday morning at 11 o'clock at her home in Mt. Vernon street and burial services will be held at Amherst, N. H.

BLIGHT—Frank Blight, child of Joseph and Mary, died last night at the home of his parents, 105 Railroad street.

CRONIN—Mary Cronin, aged six months, child of James and Ellen, died this morning at the home of her parents, 98 School street.

McDONNELL—Elizabeth McDonnell died yesterday at the home of her aunt, Mrs. Margery McDougall, 37 Bellevue street. Miss McDonnell was a resident of Lancaster, Ontario, and had been visiting relatives in this city for the past two months. Her remains were forwarded to her late home in Ontario last night. Miss Elizabeth McDougall accompanied the remains.

McCORT—Michael McCort, aged 58 years, died this morning at his home, 397 Worthen street. He leaves to mourn his loss a wife and two daughters, Jennie and Sadie, the latter being the well known school teacher; one son, Walter and three sisters, Mrs. Margaret Gannagan, South Boston, Mrs. James McDonald and Miss Sarah McCort of this city.

COTTON FUTURES.

By Associated Press to The Sun

NEW YORK, Aug 5.—Cotton: Futures opened firm. Aug. 12.00 a 12.05; Sept. 10.84; Oct. 10.06; Nov. 9.90; Dec. 9.85; Jan. 9.86; Mar. 9.85 a 9.88.

TO AMERICANS

Pope Pius X Granted First Audience

By Associated Press to The Sun

ROME, Aug. 5—Pope Pius X today received the members of the American pilgrimage to Rome, led by Father McGowan of New York.

This constitutes an event of considerable significance, the American pilgrims being thus the first to be admitted to the presence of the new pontiff.

TRAINS TIED UP

BY FREIGHT WRECK ON DELAWARE & HUDSON.

By Associated Press to The Sun

PLATTSBURG, N. Y., Aug. 5—It will be at least three days before trains can be run over the Delaware & Hudson railroad's main line between here and Montreal. This is owing to the time to be consumed in repairing the damage caused by a freight train plunging through the draw over Chazy river last Saturday. Freight traffic is practically abandoned over this division and nearly all passenger trains are from one to three hours late.

The wreck at Mud Pond on the Adirondack division of the Delaware & Hudson road, where the two engines sank into the mud on Sunday, has resulted in a complete tie-up of the Adirondack division of the road between Loon lake and Lake Placid.

LUCKY CHELMSFORD

GETS OFF WITH A $12 TAX RATE.

It will be of more than ordinary interest to the tax-payers of Chelmsford to learn that the rate of taxation this year is $12 on $1000, a reduction of $2 from last year, and the lowest for several years.

FUNERALS

BREEN—The funeral of Mrs. Ellen Breen took place yesterday afternoon from her home, 768 Moody street and was attended by a large gathering of friends and relatives. The bearers were John McDonald, Patrick Tierney, John Hart and John Clancy. Burial was in the Catholic cemetery in charge of Undertakers O'Donnell & Sons.

MATHEWS—The funeral of Mrs. Anne E. Mathews was held yesterday afternoon from her home, 15 Tenth street. Rev. Mr. Frost of Boston had the service in charge. The singers were Mrs. Gordon and Miss Sawtell. The bearers were H. J. Kimball, M. F. Hyland, W. R. Groves, W. O. Darby. Burial was in the Edson cemetery under the direction of Undertaker Weinbeck.

WALSH—The body of James Walsh was laid to rest in the Catholic cemetery yesterday afternoon. The funeral took place from the warerooms of John J. O'Connell & Co. in Lawrence street, Rev. Fr. Flynn, O. M. I., read the burial services at the Sacred Heart church. The bearers were J. Murray, P. Murray, P. Conway, J. Bushby, M. Kennedy, C. Keefe. John J. O'Connell & Co. had charge of the funeral arrangements.

MANN—The funeral of Ella A. Mann was held yesterday afternoon from her home, 47 Lincoln street. Rev. W. A. Morang had charge. Burial was in the Edson cemetery under the direction of Undertaker Weinbeck.

DONNELLY—The funeral of Rose Donnelly took place yesterday afternoon from the home of her parents, 66 Chambers street, and burial was in the Catholic cemetery in charge of John J. O'Connell & Co.

DEERING—The funeral of James Deering took place yesterday afternoon from 36 Crosgrove street and was largely attended. Rev. N. W. Mathews was the officiating clergyman and the bearers were N. and B. B. Hart, S. P. Pike and L. W. Sweate. Burial was in the Edson cemetery in charge of Undertaker Young & Co.

KELLY—The funeral of Michael J. Kelly took place this morning from the home of his mother, 97 Whipple street. The funeral cortege proceeded to the Sacred Heart church where a solemn mass of requiem was celebrated by the Rev. Fr. Flynn, O. M. I. The bearers were P. Murray, Joseph Farley, C. Louecraft, John Devanney, John Barrington, Frank Redmond. The choir sang the Gregorian mass. The interment was in the Catholic cemetery. John J. O'Connell & Co. had charge of the funeral arrangements.

DONNELLY—The funeral of Rose Donnelly took place yesterday afternoon from the home of her parents, 66 Chambers street. The interment was in St. Patrick's cemetery. John J. O'Connell & Co., had charge of the funeral arrangements.

HOLLAND—The funeral of Mrs. Anne Holland was held yesterday at her late home, 339 Adams street, at 8.30 o'clock. At 9 the remains were taken to St. Patrick's church, where the funeral mass was celebrated by Rev. Timothy B. Callahan. The choir sang Schmidt's mass under the direction of Mr. Bond. The bearers were Messrs. Daniel Shanahan, Daniel Conners, Dennis O'Neil, Michael Sullivan, Patrick Sheehan, John Manning. The burial was in the Catholic cemetery, in charge of Undertaker C. H. Molloy.

McNAUGHTON—The funeral of Mary McNaughton took place this morning at 8.30 o'clock from her late home, 7 Chase street, and was largely attended by relatives and friends of the deceased. The funeral cortege proceeded to St. Peter's church in Gorham street, where a high mass of requiem was celebrated at 9 o'clock by Rev. Hugh J. McDermott. The bearers were Messrs. John Muldoon, John Moran, James Malone and Martin Reidy. The interment was in Lawrence, and was under the direction of Undertaker John F. Rogers.

ANTS
USE TURKISH REMEDY
Guaranteed that no ants or bed bugs will be found within one year, where Turkish Remedy has been used. All Druggists. Wholesale distributor, Carleton & Hovey. Price 35c per bottle. Collier Remedy Co., 32 Ringgold St., Providence, R. I.
BEDBUGS

CASTORIA
For Infants and Children.
The Kind You Have Always Bought
Bears the Signature of Chas. H. Fletcher.

DOUBLE FUNERAL

Wife and Mother Laid at Rest

Two hearses, side by side, at the head of a long line of hacks, was the sorrowful sight that met the eyes of the residents of Centralville this morning. The hearses contained the remains of Mrs. Catherine and Mrs. Annie J., mother and wife of Michael J. Manning, a popular conductor on the local division of the Boston & Northern Street Railway. The double affliction within a few hours of each other was a very sad affair and Mr. Manning has the heartfelt sympathy of his many friends and acquaintances in his double bereavement.

The funerals took place from 191 Cumberland road at 8:30 o'clock and the funeral cortege wended its way to St. Michael's church in Sixth street where a solemn mass of requiem was celebrated at nine o'clock by Rev. Francis Mullen. The choir under the direction of Mr. Thomas P. Boulger sang the Gregorian mass and Miss Callahan presided at the organ. At the offertory Miss Nano M. Gallagher rendered "O Meritum Passionis," and at the conclusion of the service "One Sweetly Solemn Thought" was rendered by Miss Gallagher. As the remains were being borne from the church the choir sang "Lead Kindly Light."

There was a profusion of beautiful and appropriate floral offerings in evidence, showing the esteem in which the deceaseds were held by their many friends and acquaintances, the following being the most prominent: Pillows inscribed "Mother," and "Wife," from Mr. Michael J. Manning; basket of cut flowers with white ribbon bearing the inscription, "Daughter," from Mr. Patrick O'Brien; pillow, inscribed "At Rest," Mrs. Daniel McElholm and Mrs. William Brennan.

The bearers for the mother were Messrs. Edward Powers, M. Manning, W. Brennan and John Kelley, while the casket bearing the remains of the wife was borne from the church to the hearse by Messrs. Fred and Joseph O'Brien, George Mullin and Daniel McElholm.

The interments were in the Catholic cemetery where the committal prayers were read by Rev. Fr. Mullin. The funerals were under the direction of Funeral Director James F. O'Donnell & Sons.

CHINESE VICEROY

DENOUNCES HIGH OFFICERS AND MILITARY AUTHORITIES.

By Associated Press to The Sun

VICTORIA, B. C., Aug. 5.—High authorities and military officials of Kwang have been denounced to the Chinese government by the new viceroy for sending false reports of the rebellion in that province which is regarded now as very alarming. A number of sympathizers of the rebels attacked Anjen Hsien in Heng Chu prefecture, but owing to lack of sufficient arms and ammunition could not effect a capture of the city. The citizens were also practically without arms and the governor hearing of its danger, sent arms to beat off the rebels, but the escort was defeated and the munitions captured by the rebels who then assaulted and captured the city.

ROYAL YACHT CLUB REGATTA.

By Associated Press to The Sun

COWES, Isle of Wight, Aug. 5.—The regatta of the Royal Yacht squadron was continued today and 16 yachts started in the race for the German emperor's cup, over the old Queen's course. They were favored at the start by a good sailing breeze.

STEAM HEATING
WATER HEATING
FURNACE HEATING
CARROLL BROS.'
Tel. 640. 36 Middle St.

50c BEST WALTHAM MAIN SPRING, Warranted.
Watches cleaned, 75 cents, warranted. Clocks repaired, 50 cents up. Jewelry repaired. Cash paid for old gold and silver. 25 per cent. saved on all kinds of watches and clocks, as we buy direct from factory. Open evenings.
WALTHAM WATCH REPAIRING CO.
195 Middlesex Street.

GEO. E. METCALF & CO.
FIRE INSURANCE
159 Middlesex St.

AUGUST
IS QUARTER MONTH AT
WASHINGTON SAVINGS INSTITUTION
Don't Delay Depositing
265 Central Street
GEORGE M. HARRIGAN, Treas.

Optician Rogers
Intelligent Examination in the Fitting of
Spectacles and Eye Glasses
145 MERRIMACK STREET.

You Cannot Ask for Anything in the
ELECTRIC LINE
That You Cannot Get at
DERBY & MORSE'S
All orders promptly attended to. 64 Middle Street. Telephone [illegible]

NIGHT EDITION

6 O'CLOCK

A BIG FAILURE

New York Stock Brokers Close Doors

WERE ON GOVERNING COMMITTEE OF EXCHANGE

Suspension Had Been Feared On the Street

By Associated Press to The Sun

NEW YORK, Aug. 5.—The suspension of the firm of Sharp & Bryan was announced in the stock exchange today.

Charles S. Bryan of the suspenled firm, was elected a member of the governing committee of the exchange at the last election.

SUSPENSION WAS FEARED.

By Associated Press to The Sun

NEW YORK, Aug. 5.—There was a sharp decline in the prices of many stocks today immediately after the opening of the market which carried many of them to the lowest prices of the year. The declines ran from half a point to four points, the latter decline being scored in Virginia Carolina Chemical. The preferred declined 2½. Wheeling & Lake Erie first pfd. declined 3½, and Consolidated Gas 1⅝. General Electric lost 3 points and other stocks suffered serious losses. The selling brought out good support, under which there were substantial rallies after the first ten minutes.

Shortly after 11 o'clock the suspension of Sharp & Bryan was announced on the exchange, but the market was not greatly affected by the news.

The announcement of the suspension of Sharp & Bryan confirmed the fears which have been current in stock market circles for several days. It was accepted as explaining the sharp break in some of the specialties in which the failed firm has been interested. Their efforts to realize on these represented the struggle to extricate themselves and the lack of a market showed by the violent outbreaks which left them no recourse but to suspend. The rally in the general market was checked but the reaction did not carry stocks back lower than before, except Missouri Pacific and Pennsylvania. The market became quiet but the tone was feverish.

THE FIRM'S CAREER.

The firm was organized July 2, 1891, the individual members being W. W. Sharp and Charles S. Bryan, both board members. The office of the firm is at 25 Broad street, and they were known as specialists in Virginia-Carolina Chemical, United States Realty and Construction and Southern Railway.

The firm had a mercantile agency rating of from $200,000 to $300,000.

G. H. Sullivan of the law firm of Sullivan & Crowell, was made assignee of the firm. It was announced that the assignee would make a statement as soon as it could be prepared.

Mr. Crowell, counsel for the assignee of Sharp & Bryan, made the following statement:

"The firm made the general assignment for the purpose of insuring equality among its creditors without preference. The cause is directly attributable to the sudden and extreme shrinkage in the market value of the securities of the firm. The liabilities, mostly secured, are about $5,000,000. The value of assets, comprising exclusively stock exchange securities to the amount of several million dollars, is dependent on market conditions. Most of the creditors, recognizing that present conditions are short lived, are very fairly and wisely withholding their securities from sale."

An unofficial statement was made to the effect that the firm has no open contracts in the market and that at today's prices there was still a fair margin on their loans. It was added that if prices did not decline further the firm would be able to liquidate its assets on a satisfactory basis.

Sharp & Bryan were prominent in operations on the curb. They were specialists there in American Bridge, Northern Securities and Sea Board shares. The firm offered large blocks of Sea Board shares for sale on the curb yesterday. The greater part of Sharp & Bryan's obligations on the exchange were liquidated yesterday and several banks and trust companies threw out their loans. In fact, the greater part of yesterday's liquidation on the exchange was for Sharp & Bryan's account.

ANOTHER FIRM SUSPENDS.

By Associated Press to The Sun

NEW YORK, Aug. 5—Hurlburtt, Hatch & Co., members of the stock exchange, have failed.

The firm was composed of John H. Hurlburtt, E. E. Hatch, a board member, and J. F. Smith.

The co-partnership was formed Sept. 12, 1899.

1450 BARRELS

"JUST OFF A WHALER" AT NEW BEDFORD.

By Associated Press to The Sun

NEW BEDFORD, Mass., Aug. 5.—Bark A. R. Tucker, Captain Manuel E. Costa, arrived in port this morning from an Atlantic whaling voyage of 20 1-2 months' duration. The total catch is 1450 barrels, consigned to J. & W. R. Wing of this city.

The captain reports experiencing a severe gale off Cape Hatteras which carried away all his upper spars and the port boats. Whales were reported plentiful but the weather was such that it was impossible to reach many of them.

SOUVENIRS OF THE EXPLOSION.

There is a gentleman in town from Revere searching for relics of the explosion to be put on exhibition. He wanted the one belonging to Con Desmond in Billingwood's window, showing one of the horse shoes of the Stanley team blown some distance and lodged in a piece of seasoned oak. It is far the best souvenir of the terrific explosion.

MIMIC WARFARE

Warships in Battle Array Off Bar Harbor

READY FOR NAVAL WAR GAMES

Govt. Spent Thousands in Preparations

By Associated Press to The Sun

BAR HARBOR, Me., Aug. 5—All except two school ships of the vessels comprising the combined North Atlantic fleet which has been in the harbor the past week or more, steamed out of the harbor early today and assumed the defensive in the naval war game. They departed at 6 a. m., headed by the flagship Kearsarge with Rear Admiral Barker commanding. When some distance out the fleet divided and the vessels proceeded rapidly to the positions, or sections of coast, assigned to them for protection. As the orders for patrolling the coast from Eastport to Cape Ann were secret, the sections to be patrolled and the vessels assigned for these sections were unknown until after the departure, when instructions were issued by Admiral Barker from the Kearsarge.

In addition to Admiral Barker, the fleet was accompanied by Admiral Coghlan on his flagship Olympia and Admiral Wise on his flagship the Yankee. The other vessels of the fleet were the battleships Alabama and Illinois, the cruisers Baltimore, Prairie, and Panther, the dispatch boat Vixen, the torpedo boat destroyers Decatur, Brainbridge, Barry, Dale and Chauncey, two government tugs and one school ship, evidently the Hartford. The Chesapeake was one of the two school ships remaining in the harbor for some reason.

The entire fleet is expected to rendezvous here Saturday or Monday as instructions were left for the mail to be received and held here until that time.

As the hostile fleet which sailed at 5:30 Monday morning under Rear Admiral Sands was permitted to make an attack or attempt an anchorage at any time after this noon, it was expected every vessel would be on duty and patrolling the coast before nightfall. An attempt to win the game was not anticipated before night when the enemy may take advantage of the thick weather prevailing and the rain. The attempt will be delayed one or three days probably.

The officers of the defending fleet before their departure said they would not be surprised if the enemy tried Bar Harbor as their objective point. It was considered as likely a place to find an anchorage and hide the required five hours as any.

THE TWO LIGHTS REPAIRED.

By Associated Press to The Sun

PORTLAND, Me., Aug. 5.—The government has spent thousands of dollars at the Two Lights at Cape Elizabeth, preparing for the army and navy manoeuvres and making permanent improvements in the defence of Portland harbor. In addition to a wireless telegraph station, which will be made permanent, there have been installed a searchlight station, a signal, fire and mine controlling station.

Six or seven ships with Admiral Barker's defensive squadron are equipped with the wireless telegraph system. They are the Prairie, Topeka, Texas, Illinois, Kearsarge, Baltimore and one other. On board these are skilled electricians who like Chief Electrician Burbank and his assistants at the Two Lights, have been at work a year at the naval academy at Annapolis studying the wireless system under the instruction of the wireless telegraph board. During the search problem and the combined army and navy manoeuvres, these ships will be in communication with the Cape Elizabeth station.

As the station will be made permanent, a five-room house will be constructed and occupied night and day the year round. During the manoeuvres the station will be in constant use.

At the base of the Eastern Lighthouse, there is a searchlight 40 inches in diameter, which will throw a beam of light many miles. On top of the near-by bluff are four small houses from which the officers, or operators, may watch out to sea and in toward the harbor entrance. From either house there is constant communication with the four forts in the harbor. This will enable the officers at the Two Lights to control the fire at the fort batteries and the outer mines protecting some of the channels to the harbor may be operated.

WAR GAME IN ENGLAND.

By Associated Press to The Sun

LONDON, Aug. 5.—War was declared this morning between the home fleet, under command of Admiral Wilson and the Mediterranean fleet, commanded by Admiral Domville. The annual British naval manoeuvres thus commenced, are regarded as the most interesting yet devised by the admiralty. Altogether 26 battleships and 43 cruisers will be engaged in a presumed contest for the command of the sea between two maritime countries.

The opposing fleets are represented by the letters B and X, the former being the home fleet, which is divided into two squadrons, one at Bere Haven, Ireland, commanded by Admiral Wilson, and the other at Madeira under Lord Charles Beresford.

The problem set to the home, is to effect a junction of forces at sea; while on Adm. Domville, in command of the "X" fleet, concentrated at Lagos, Portugal, is imposed a task of finding either Admiral Wilson's or Lord Charles Beresford's squadron before they are able to effect a junction, and defeat which ever is discovered first, before the other comes to its assistance. The operations cease at noon, August 11. Independent of these manoeuvres, operations by torpedo craft are proceeding on the Irish coast, 61 destroyers, 37 torpedo boats and 19 other sea going craft being engaged.

THE BRAINBRIDGE AT ROCKLAND.

By Associated Press to The Sun

ROCKLAND, Me., Aug. 5—The destroyer Bainbridge anchored just inside the breakwater at 1 o'clock this afternoon and left at 2 o'clock. The Bainbridge is patrolling between Bar Harbor and Monhegan, having Rockland as a central port.

A signal station has been constructed at Lane's Island, Vinal Haven. It is connected with Rockland by cable. All the lighthouses have been instructed to watch for "enemy" and report to the defending squadron.

CRUISER OFF PORTLAND.

By Associated Press to The Sun

PORTLAND, Me., Aug. 5.—A large cruiser was reported off Portland this morning about six miles inside of Half Way Rock. She evidently was scouting.

PROBABLE CAUSE

Asa C. Russell's Hostler Was Held in $700

For the Grand Jury—Told Court Cock and Bull Story—He Lost Money at the Races

Thomas J. McCann, the young man who said he was assaulted and robbed on the premises of Asa C. Russell in Wilder street Monday night, was in police court this forenoon and pleaded not guilty to a complaint charging him with the larceny of $300 from Mr. Russell.

The money which McCann claimed to have stolen from him was rent money which he had collected. He told a cock and bull story of the alleged assault and yesterday, when pressed for facts, admitted to Deputy Supt. Welch that he had played the races at Saugus and Worcester and had spent a portion of the money that way, but stuck to it that he had really been assaulted and robbed of $130.

Complainant was Arthur W. Parker, Mr. Russell's brother-in-law. He testified to the amount of money McCann collected and the amount he turned in. According to Mr. Parker's figures, McCann still owes Mr. Russell $266.

Capt. Kew visited the scene of the alleged assault and explained to the court the condition of affairs as he found them. He threw cold water on the assault story and said McCann told conflicting stories.

McCann didn't have any questions to ask the witnesses and in his statement to the court he still maintained that he had been robbed.

When the officers arrived on the scene of the assault they found a broken window and a club with which the window was broken on the inside.

McCann said he broke the window in order to get out quick and capture the robbers. The doors were locked, he said, and it would have taken him ten minutes to unlock the two doors through which he would have to pass.

Probable cause was found and McCann was ordered in $700 for his appearance before the superior court.

RESERVED HIS DECISION.

George Willett pleaded not guilty to keeping liquor. He was arrested by Patrolman John Leighton in Central street last Wednesday morning.

The defendant was carrying a dress suit case and when asked by the officer what it contained, said, "clothing."

The officer said Willett was rather impudent in answering questions, and, having suspicions which he considered were well based, he sent Willett to the police station where it was discovered that the dress suit case contained whiskey.

Officer Leighton, during the course of his testimony, said he had seen the defendant hanging about a saloon known as Barnard's saloon in back Central street since the first of May. A key found in Willett's pocket, was a key, Mr. Leighton said, to the saloon in question.

Patrolman Matthew McCann said that he saw Willett leave Barnard's saloon, go down Tyler street and enter a house in that street, opposite George street.

Other witnesses appeared for the government and testified that they had seen defendant hanging about Barnard's saloon since the first of May.

Counsel for defendant, J. J. Kerwin, did not offer any defence but called the attention of the court to certain rulings bearing on the case. He remarked that the complaint charged defendant with intent to sell and the evidence did not sustain the complaint.

Judge Hadley remarked that he would like to know the theory of the government in the case and said he would reserve his decision in the case for a time.

MINIMUM FINE.

Mary J. Donnelly charged with keeping liquor, paid a fine of $50.

HELD FOR SUPERIOR COURT.

Henrietta Bouchard and Joseph Betle charged with adultery were ordered in $400 each for their appearance before the superior court.

HUSBAND AND WIFE.

The case of John Hearne and Jennie Hearne, husband and wife, charged with drunkenness came up on continuance. John was fined $2 and Jennie was sentenced to three months in jail.

FOR DRUNKENNESS.

William Raymond, three months in jail, William Buckley $6, four first offenders and one released.

STOCK MARKET

Wall Street Hour by Hour Today

By Associated Press to The Sun

WALL STREET.—11 a. m.—The opening prices were generally the lowest as vigorous supporting orders were in the market for the account of friends of various stocks. Very large offerings had to be taken by the supporting orders but their absorption relieved the tension of apprehension and the selling pressure relaxed. Very generally recoveries had been made by the leading active stocks within a half hour of the opening. Before the rally, St. Paul 1 1-8, Louisville and Leather pfd 1 1-2, Southern Railway pfd 2 1-4, Metropolitan Street Railway 1 3-4, Metropolitan Securities 2 and Virginia-Carolina Chemical 4. The principal support was in the U. S. Steel stocks, lifting the common a point and the preferred 1 5-8 over last night. Rock Island pfd gained 1 1-4. A large number of minor stocks suffered losses of a point or over in the opening break and Snuff broke 15, General Electric and Wheeling & Lake Erie 1st pfd 4½, Colorado & Southern second pfd 4, Continental Tobacco pfd 2 7-8 and the Minneapolis, St. Paul & Sault Ste. Marie stocks. Rubber Goods pfd and Realty pfd 2 to 2 1-2. A break of 2 1-2 in Sugar toward the end of the hour unsettled the market again and prices yielded.

WALL STREET—Noon—The recent heavy declines in stocks in which they were interested had foreshadowed the suspension of Sharp & Bryan which was announced immediately after 11 o'clock. The rally was checked, but the general market did not become acutely weak again, the announcement being accepted as clearing away a cloud over the market, as in the case of other recent failures. The tone continued feverish, however. Virginia Carolina Chemical rallied 2 1-4 and then fluctuated irregularly. Missouri Pacific ran off 1 1-8, Chicago & Eastern Illinois certificates broke 10. There was a break in Colorado & Southern first pfd of 3 5-8, Southern Railway pfd 3 1-4, Wheeling & Lake Erie first pfd 4 7-8 and Chicago & Eastern Illinois certificates 10. Virginia-Carolina Chemical, after rallying 3 1-4, reacted again and became feverish.

WALL STREET—1 p. m.—Liquidation broke out again with greater violence and the market sagged well below the forenoon level. St. Paul, Missouri Pacific, Atchison, Union Pacific, Baltimore & Ohio, Erie, Southern Railway, Reading, Amalgamated, and United States Steel stocks were foremost in the decline and were unloaded in large blocks. Missouri Pacific slumped 3 5-8 to 92 and over night losses ran between 1 and 2 points in other prominent stocks. St. Paul dropped 2 5-8 to 135 3-8 or about 2 points below the previous low record of the year. Low prices were made pretty generally throughout by various members of the leading groups. Purchases of St. Paul, Missouri Pacific, Southern Pacific and Baltimore & Ohio rallied them a point later and the general list recovered a fraction and became quieter. High priced inactive stocks suffered severe loss. Pullman breaking 7 1-2, General Electric 5 1-2, Metropolitan Securities 4 and Northwestern pfd, Consolidated Gas, Rubber Goods pfd., and Westinghouse Electric 3. Third Avenue exceptionally advanced 1 1-2.

2 p. m.—There was a spasmodic outburst of liquidation again and the general level was carried still lower. Consolidated Gas fell 7½, General Electric 6½, Missouri Pacific 4⅝, Northwestern and Southern Railway pfd. 4, Pressed Steel Car 3¾, American Express 3½, Sugar, Denver & Rio Grande pfd. and Twin City Rapid Transit 3 and Atchison, Union Pacific, Baltimore & Ohio and Erie 2@2¾. When the selling abated the market hardened a fraction, but was going off again at 2 o'clock, on light selling.

WAS FOUND DEAD

Ghastly Discovery by Lawrence Officer

Charles Treham, whose mother lives in this city, was found dead in an alleyway in Lawrence yesterday. The following story, relative to the finding of the body, is from the Lawrence Telegram of yesterday:

Officer Harry Taylor, while patrolling his beat on Broadway this morning at 6.05 o'clock discovered Charles Treham laid out and dead in the Broadway alleyway to the rear of the Fitzgerald block, near the corner of Common street.

The officer notified the headquarters and Assistant Medical Examiner Victor A. Reed was summoned and he viewed the remains before they were removed and pronounced death probably due to alcoholism.

Treham lived with his wife and family of children at 406 Common street, and was a laborer. His nationality is French. He was removed to the undertaking rooms of Lacaillade & Legendre on Common street.

Deceased's mother will come from Lowell and will make the funeral arrangements. The funeral will be held at St. Anne's church tomorrow morning and burial will be in the Immaculate Conception cemetery.

When found Treham had not been long dead.

STOLE $40,000

Serious Charge Against Clothing Clerk

By Associated Press to The Sun

NEW YORK, Aug. 5.—Samuel Goldstein, for more than six years a trusted employe of a clothing manufacturing firm, has been arrested on a specific charge of stealing from his employers to the value of $159. But it is alleged that over $40,000 has been taken. Goldstein had charge of the firm's contract work and is charged with overcharging it for work sent out on contract. He was held in $10,000 bail for examination tomorrow.

VICTIM RECOVERING

NEW BEDFORD SHOOTING AFFAIR NOT A FATALITY.

By Associated Press to The Sun

NEW BEDFORD, Mass., Aug. 5.—The Cape Verder's shooting affair, in which Joseph Andres had a bullet sent through his neck from a revolver discharged at him, it is alleged, by Manuel Alves, during a boarding house row yesterday, is not likely to result fatally after all. Since the extraction of the bullet Andres has rapidly improved and the doctors at the hospital expect him to fully recover soon.

The alleged assailant is still at large, but search is being made for him at Wareham, where he is supposed to have gone. It is claimed that Alves and Andres were drinking together yesterday afternoon in their boarding house at 271 South Water street. Andres, it is said, taunted Alves, and the latter, in a fit of rage, went to his trunk, procured a revolver and returning, pinioned Andres' arms by his sides, at the same time, he placed the revolver beside Andres' jaw and discharged the weapon.

After Alves escaped, Andres recovered consciousness and went out upon his front doorsteps, where he calmly smoked a cigarette in the presence of 200 people who were attracted by the shooting. He was gradually growing weaker from his wound and when the police arrived they had him removed to the hospital in an ambulance.

GAME POSTPONED.

By Associated Press to The Sun

FALL RIVER, Mass., Aug. 5.—Fall River-Haverhill baseball game postponed, rain.

GREETING TO POPE

Cabled by the National Council K. of C.

By Associated Press to The Sun

NEW HAVEN, Conn., Aug. 5.—The National Council, Knights of Columbus, today, sent from headquarters here, the following cablegram to the vatican:

"To His Holiness, Pope Pius X,
Vatican Palace, Rome.

"The Knights of Columbus of America greet His Holiness, promise their fidelity and wish him many years of happiness.

(Signed) P. J. McGIVNEY,
National Chaplain."

OFFICERS ELECTED

BY AMERICAN FEDERATION OF CATHOLIC SOCIETIES.

By Associated Press to The Sun

ATLANTIC CITY, N. J., Aug. 5.—The following officers were elected by the American Federation of Catholic societies, today:

President, Thomas B. Minahan, Columbus, Ohio.

First vice-president, J. B. Oelkers, Newark, N. J.

Second vice-president, F. J. Kierce, San Francisco.

Third vice-president, Edward Feeny, New York.

Secretary, Anthony Matrie, Cincinnati, Ohio.

Treasurer, Henry J. Fries, Erie, Pa.

Marshal, H. W. Merwick, Kansas City, Mo.

SPECIAL NOTICES

DOUBLE STAMPS, BLUE—All this week; 60 with a pound of Baking Powder, 40 with a pound of Tea, 20 with a pound of Coffee. Dickson's Tea Store, 95 Merrimack street.

THE SUN IN BOSTON—Two o'clock and five o'clock editions of The Sun are on sale every day at both newsstands in the Union station, Boston.

MONEY TO LOAN

PAWNBROKER—Money to loan; money loaned on all valuable articles, clothing; rates reasonable. A. Stein, 343 Middlesex street, Lowell, Mass.

MONEY TO LOAN on furniture, pianos and all personal property. Private office. (Strictly confidential.) Room 5, Swan building, 26 Central street.

MONEY ON CREDIT without security. Boarding houses, retail merchants, and salaried people; easy payments; lowest rates in city. Merrimack Loan Co., 25 Associate building.

MONEY TO LOAN salaried people, retail merchants, teamsters, boarding houses without security; easy payments; largest business in 42 principal cities. Tolman, Room 26, Associate building.

MONEY TO LOAN at short notice on furniture, pianos, etc. Leases paid off and more money advanced. All business strictly confidential. Address W. E. Leinhas, Room 9, Barristers' hall.

DETECTIVE AGENCIES.

H. C. GREENE
LICENSED DETECTIVE.
Evidence secured in all matters. All business confidential.
29 CENTRAL STREET

Metropolitan Securities 4 and Northwestern pfd, Consolidated Gas, Rubber Goods pfd., and Westinghouse Electric 3. Third Avenue exceptionally advanced 1 1-2.

2 p. m.—There was a spasmodic outburst of liquidation again and the general level was carried still lower. Consolidated Gas fell 7½, General Electric 6½, Missouri Pacific 4⅝, Northwestern and Southern Railway pfd. 4, Pressed Steel Car 3¾, American Express 3½, Sugar, Denver & Rio Grande pfd. and Twin City Rapid Transit 3 and Atchison, Union Pacific, Baltimore & Ohio and Erie 2@2¾. When the selling abated the market hardened a fraction, but was going off again at 2 o'clock, on light selling.

HELP WANTED

WANTED—A woman to do light housework and to care for two children. Call 131 Cushing street.

WANTED—A man from the country used to care of cows. S. P. Pike, 528 Middlesex street.

WANTED—Capable woman; must understand cooking; take charge first-class lunch room. Apply box 16, Sun office.

CIRCULAR DISTRIBUTORS—$5 per 1000; no canvassing or peddling; experience unnecessary. Continental Distributing Service, Chicago.

WANTED—A reliable and experienced demonstrator to introduce soaps and other articles direct to consumers; permanent position on salary. Address Heffron-Tanner Co., care Lowell Sun.

AGENTS WANTED—Official life of Pope Leo XIII; 800 pages; fully illustrated; agents make $50 weekly; beautiful portrait and sample book mailed free. Address Catholic Book Co., 1017 Chestnut street, Phila., Pa.

WANTED—Kitchen girl. 179 Middlesex street.

WANTED—Lady or gentleman to travel; salary $10 per week and expenses; state where can be seen. Address I. C., Sun office.

WANTED—Girl to do general housework; "small family"; good pay and pleasant place for the right party; will give one day off each week; references required. Address J., this office.

WANTED—Good chamber girl, kitchen girl and table girl at 53 Lee street.

WANTED YOUNG WOMEN
To make rubber footwear. Two weeks required to learn. Piece work. Good wages. Steady employment. Apply at once to
BOSTON RUBBER SHOE CO.
MALDEN, MASS.

SITUATIONS WANTED

YOUNG GIRL wants light housework or chamber work; good references. Call or address 301 Central street, opp. North.

LOST AND FOUND

LOST—Saturday evening on Coral street, a purse containing sum of money and H. G. S. class pin. Reward if returned to F. M. Perkins, 135 Branch St.

LOST—Friday night, an express delivery book with 8 or 10 sheets marked Renaud's Express company, between Little Canada and West Meadow road. Reward for return to Sun office.

LOST—A cameo breast pin. Return to Frances S. Case, 130 Shawmut avenue, Boston, and receive reward.

FOUND—Pocketbook in Pleasant street Monday. Owner can have by calling at Belvidere market.

LOST—Brindle and white Boston bull terrier pup from Willow Dale. Saturday; answers to Carlo; age 10 weeks; reward. 111 Central street.

WANTED

WANTED—To buy a 10 to 20 horse power upright boiler. Call on E. J. Whitman, corner Jackson and Revere streets, Lowell, Mass.

YOUNG MEN to learn the fastest system of shorthand in 20 lessons; absolutely most complete and up-to-date methods; position guaranteed; lessons by mail exclusively; no interference with regular occupation; 25 cents per lesson; no difficulties; everything simple and clear; indorsed by boards of education and leading newspapers; thousands of graduates; first lesson free for stamp. Department 84 A, Campaign of Education, 211 Townsend bldg, New York.

WANTED—Nursing by an experienced person; confinement cases preferred. Address A. C., Sun office.

YOUNG LADIES to learn the fastest system of shorthand in 20 lessons; absolutely most complete and up-to-date methods; position guaranteed; lessons by mail exclusively; no interference with regular occupation; 25 cents per lesson; no difficulties; everything simple and clear; indorsed by boards of education and leading newspapers; thousands of graduates; first lesson free for stamp. Department 85 A, Campaign of Education, 211 Townsend building, New York.

WANTED—Cheap driving horse. Call at 60 Grove street Sunday or evenings before 8.

WANTED—Books in large or small quantities; all kinds bought and sold. Merritt, 425 Bridge street.

ROOMS to paint, paper and whitewash; stock and labor $4 per room, first class work. Send postal and I will call with samples of paper, or call at store, 211 Lakeview avenue. M. A. Gilligan & Son.

WANTED—Children to board in country; desirable home; terms reasonable. Address Box 163 Billerica Centre, Mass.

WANTED—Children to board in East Chelmsford. Take Boston car, second house on right past city line.

ST. CHARLES BARBER SHOP, 405 Middlesex street; 5 first-class workmen; under the management of Louis Joy. Your patronage solicited.

ANY BUSINESS can be improved by advertising it in this column.

INFORMATION WANTED.

INFORMATION WANTED as to the whereabouts of John, James, Joseph, Thomas and William Duffy, sons of Mary Duffy, formerly of Fall River. Address Eliza Daley, care The Sun office.

REAL ESTATE FOR SALE

FOR SALE—Best lot of land, Branch street, for house or business; price $120. G. P. Walker, 964 Middlesex street.

IF YOU WANT to sell your real estate communicate with me quickly; I have customers; best forms fire, life and endowment insurance written. M. J. Sharkey, Swan building, 26 Central street.

FARM FOR SALE
Situated in Tyngsborough, on main road; one mile from electrics and steam cars; two miles from North Chelmsford; 30 acres, divided into tillage, pasture and wood; can keep several head of stock; house contains 10 rooms, convenient for two families; buildings newly shingled and painted, in perfect repair; fine large barn; hen house 70 feet long; large silo and ice house; lots of fruit; trout brook; best of neighbors; running spring water in house and barn; close to large quarry; good chance for boarders, winter and summer; best farm for sale within 5 miles of Lowell; call this week. H. W. J. Howe, Courier-Citizen building.

I wish to buy a grocery or variety store for cash. Must not answer if you don't mean business.
Address "Personal," this office.

If you want help at home or in your business try The Sun "Want" column.

FOR SALE

FOR SALE—The furniture of an elegantly furnished house on the Highlands; buyer can rent house if desired; eight rooms, gas, steam heat, laundry and stable. E. H. White, 137 Central street.

FOR SALE—Good steel boiler, 60 horse power. Call on E. J. Whitman, corner Jackson and Revere streets, Lowell, Mass.

SCOTCH COLLIE PUPS, full pedigree; sable and white. Call evenings at 105 Crawford street.

BOARDING HOUSE on Broadway, near Lamson's, for sale; must be sold at once. Write C. B., Sun office.

FOR SALE—Two large store front windows and three counters; all as good as new; will sell cheap. Inquire at 498 Lakeview avenue.

FOR SALE—Gentleman leaving the city wishes to sell 2¼ karat diamond at a bargain. Address S. S, Sun office.

FOR SALE—Two restaurants, one in Lynn, one in Manchester, N. H., very cheap; easy terms; a farm in Windham, N. H., will exchange for city property. Gagnon & Bennett, 178 Merrimack street.

FOR SALE—Black Stevens open team; good new lot fine furniture; will sell cheap. Inquire Fred Higgins, 155 Stackpole street.

FOR SALE—Standing grass; also excellent pasturage for horses. 65 Merrimack street.

MANURE FOR SALE—By carload. For prices, etc., apply Lendergaard & Nelson, 12 Kingston street, Charlestown, Mass.

FOR SALE A full blooded bull terrier; cheap. Inquire 23 Cross street.

FOR SALE—A large liquor saloon, all furnished, in first class manner, on Main street, opposite the post office, in Woonsocket, R. I.; the place is now doing a good and profitable business. For further particulars inquire at 51 Main street, Woonsocket, R. I.

CAMP FOR SALE—On the banks of the Merrimack river suitable for a family of eight; 5c fare from Lowell; also a boat. Apply 3 Alder street, Lawrence, Mass. Edward Sharkey.

FOR SALE—A variety store situated in a good business neighborhood, established trade of seven years; an exceptionally fine place for one who dressmakes. Poor health of owner reason for selling. For all particulars, terms, etc., inquire of E. R. Donovan, room 1, Swan block, 26 Central street. It may be your opportunity.

FOR SALE
A Few New Modern, Up-to-Date Houses in Most Desirable Locations
Will sell for several hundred dollars less than same building can be constructed at present prices of labor and material. Terms easy.
Also choice building lots in Belvidere and Highlands. Apply to
D. W. DEWAR
13 Merrimack Sq., Room 4.

The Finest House Lots
in this city are between School street and Walker street, on Broadway, and the prices are very low per foot. For further particulars inquire of
E. H. MORSE,
380 Middlesex St., Morse Coach Co.

MISCELLANEOUS

MRS. ADAMS, Clairvoyant and Card Reader and ladies' employment office, 355 Gorham street, opp. Court house.

MISS UPHAM, clairvoyant and life reader; card reading 25 cents. 81 Merrimack street, corner John, over drug store, two flights up, room 14.

BARGAINS—Linen markers from 75c to $4; rubber type from 25 cents to $2.50. One-third less than elsewhere. Print your own show and price cards. They sell the goods. J. M. Fellows, 168 Merrimack street.

WE ARE ALL READY for fall styles from $1 up. Caps from 10c up at Delorme's, the hatter, 261 Middlesex street.

SAVE MONEY by buying your wall papers and having your paperhanging done at D. Buker & Co.'s, 150 Gorham St. We will paper your room with gilt paper for $2. Good workmanship guaranteed; send postal, will call with samples.

NEW AND SECOND HAND FURNITURE bought and sold; also furniture moving done in a careful manner; always big bargains at our store. McGauvran Bros., Merrimack street, opp. City Hall.

LADIES—Dr. LaFrance's Compound gives positive relief. Powerful combination. Used by 200,000 women. Price 25 cents. Druggists or by mail. Address LaFrance & Co., Philadelphia, Pa.

MOTHERS Bent's Destroyer kills lice on children and all insects. Cures dandruff and itching scalp. Prevents falling hair. Harmless. 25c. Only at Falls & Burkinshaw, 418 Middlesex street.

SUMMER RESORTS.

THE WASHINGTON, Hampton Beach; comfortable rooms by the day or week; cafe on the European plan; all home cooking; souvenir sea shells and novelties.

NAHANT BEACH—Board and rooms by the day or week; old and new patrons will be accommodated. F. L. Dwyer, 12-14 Suffolk street.

"THE LEIGHTON," Salisbury Beach, is now open for the season; good rooms and the finest board.

TO LET

TO LET—Beacon street, corner Methuen, on car line, new seven-room two-tenement house; bath, hot water, set tubs and furnace; low rent right party. Apply G. R. Myers' market, Bridge street.

FURNISHED ROOMS to let in private family. Apply 61 Church street.

TO RENT—Four large rooms for $1.50 per week; all newly papered. No. 24 Wall street, facing Concord river. Key at same house.

TO LET—Two furnished front rooms; quiet neighborhood; pleasant. Apply 336 Fletcher street.

TO LET—Nicely furnished front room; gas, bath, etc. Call 48 Stackpole street.

TO LET—Tenement of 5 rooms, pantry and bath; up one flight. Inquire 37 Smith street.

TO LET—Tenements on Appleton and Railroad streets; near mills and depot; cheap rent. E. T. Goward, 274 Appleton street.

FOR RENT—September 1st, 874 Lakeview avenue, six rooms; yellow cottage. Apply to Capt. Reade, 871 Lakeview Ave.

TO LET—Three newly finished and newly furnished rooms; good rooms for nurses or man and wife. 276 Westford street.

TO LET—Tenement of 6 large rooms, sink room and bath room, hot and cold water; surrounded by green vines; nice front and rear yard, with a number of trees and nice lawn. Inquire 147 Howard street, opposite schoolhouse.

TO LET—Flat of six rooms on Rogers street, hot and cold water, open plumbing. Apply 327 Fairmount street.

TO LET—Middlesex street, 5 rooms, $8.50 per month. On the Highlands, well down town, 3 rooms, $6.50. Corner of Queen and Middlesex streets, 3 rooms, $7. Concord street, 3 rooms, $5.00, and 4 rooms, $7. Centralville, five minutes' from Boott mills, 5 rooms, $8. Close to Northern depot, 4 fine rooms, $10. Houses one of the above has been put in the best of repair. We invite you to inspect them. T. H. Elliott, 64 Central street.

THE LOWELL SUN

THREE EDITIONS DAILY.

SUN BUILDING, MERRIMACK SQUARE, LOWELL, MASS.

JOHN H. HARRINGTON, PROPRIETOR.

Member of the Associated Press.

Three Dollars per Year. Twenty-five Cents per Month

☞ The Sun receives the full day service of The Associated Press, the greatest news-gathering organization in the world. The entire service eceived over a leased wire, by our own operator in our own office in The Sun building.

SWORN CIRCULATION FOR JULY

The sworn daily average circulation of the Lowell Sun for the month of July, 1903, was **15,459** A gain of 1952 copies per day over the average for the year of 1902.

Sworn to by Martin H. Reidy, business manager, and Alfred Pilotte, pressman of The Sun, before me, Aug 1, 1903.

WILLIAM A. HOGAN, Notary Public.

☞ This is a larger circulation than the combined circulation of all the other daily papers in Lowell.

☞ An advertisement placed in The Sun is of more value to the advertiser than if it were inserted in all the other newspapers in Lowell, and the cost of inserting it in The Sun is about ONE THIRD the price charged by the other papers.

It looks as if the hot weather for the remainder of the season will necessarily be short.

Electric railways will do well to impress upon their employes that the consideration of making time does not count against the danger of accident.

THE NEW POPE

The new pope has been selected but not from the candidates who were considered prominent. The cardinals who had attracted attention for some particular quality or leaning were rejected for a man who has no known prejudice but who is endowed with great executive ability and independence of character. In all probability he is the man who of all the cardinals is best qualified for head of the church. It does seem strange that a man was selected who had not been thought of as a possibility, a man who said he did not want the honor, who was so humble that he said he was unworthy of the high place.

THE DO NOTHING POLICY OVERRULED.

The city council by its action last night showed that it does not approve the do-nothing policy of Mayor Howe. It does not believe in a general suspension of public improvements pending a return to the license regime. It is time to demonstrate to Mayor Howe, to the citizens in general and the outside world that we can live and prosper without the liquor traffic which according to Mayor Howe's views is indispensable as a source of revenue. If Mayor Howe would see that the no-license law is enforced he would find that the absence of license and the evils of the liquor traffic would be a vast gain to the city instead of a loss as His Honor would make it out to be. We are glad that the city council refuses to accept the mayor's dictum that no-license is a calamity.

WHY SO MANY BAD BOYS AND GIRLS?

It is quite a common thing for parents to appeal to Judge Hadley for assistance and advice in controlling their boys or their girls. His Honor is always ready to render what aid he can; but in many cases the fault is so clearly chargeable to the parents themselves that they require a lecture on how to treat their children.

On this point there is much to be learned by parents. Too many of the latter seem to think that boys and girls are bound to grow up like a tree or a flower, wholly indifferent to the surroundings. They think if the physical needs are supplied, nothing else is desired. Parents forget that boys and girls as well, want amusement and recreation; they must have their minds occupied with good or else their thoughts will turn to evil. If parents would learn to enjoy the society of innocent children and in return make their presence enjoyable to the children there would be less trouble.

If the father would take his boys on an outing occasionally; if he would play ball with them or join in their sports whatever they may be; if he would take sufficient interest in them to keep them occupied in a manner that would help develop the body and at the same time improve the mind and build up character there would be fewer bad boys.

Instead of doing this a large proportion of the fathers go out at night or as soon as they get supper. They spend their evenings talking politics on the street corners or else in some speak easy spending the money that should be spent for their wives and children.

If under such conditions the boys or the girls take up with bad company and go astray, who is to blame? The parents and the parents alone.

The father should spend his evenings with his family; he should make home pleasant for them; he should give them occasional outings and provide diversion of some kind for the young especially. If they do not get it at home they will seek it elsewhere and in the search they are as likely to mingle with bad company as with good, as likely to form bad habits as good.

What is true of boys in this respect is true also of girls and of older people. The mother should take a particular interest in the girls. She should give them inducement to remain at home as much as possible; but should not be too strict. It is better to give them some liberties and to know they are in good company than to put them under restraint that will cause them to rebel against parental authority.

It is very desirable that boys and girls should inculcate respect for their parents so that the father may not be designated "The Guv'nor," "the old gent," or some such title. To accomplish this the parents should be deserving of the respect of their children.

In youth there is a certain surplus energy that must be worked off. Better to have boys constantly engaged on something that will occupy their attention and give them nominal exercise than to use their energy in a manner that may be injurious. Light work of a pleasing character for this reason is far better than idleness. Manual training as taught in the schools is splendidly adapted for this purpose for while it is fascinating in itself it has a great educational value as it develops the mind, trains the perceptive faculties and makes it possible for the eye and the hand to act in conjunction in the performance of certain operations. Nothing so elates a boy as to find that by the application of a little skill he has actually produced something tangible and useful. It is the best secular stimulus a boy could get to take the right path and follow it in the right way. It teaches self reliance, thrift and perseverance.

It will reform some of the most stubborn and unruly children. But it is only one of a great many arts that can be profitably employed to interest, amuse and develop children mentally and physically. It would if properly applied overcome much of the trouble found in the training of boys. It is one of the resources within reach of the parents who feel that their boys are passing beyond their control. It trains to accuracy, to order and system; it exercises body and mind at the same time and trains the pupil not be afraid or ashamed of manual labor. When a boy learns how to use his hands he will make a living where the educated boy who does not know how to use his hands would starve.

These are but a few hints to parents as to what they should do for their boys and their girls. To carry out these hints they will have to put themselves on a level with their children, play with them, be kind to them so as ever to keep uppermost in their hearts and always to hold that influence over them that is necessary to keep them in the right path. In fine they must remain in a sense children themselves; they must learn to hold the sympathy and respect of their children otherwise their efforts will fail.

To do this will prolong life for what is better calculated to stave off the infirmities of age than to romp with the children and feel that we are still boys and girls though we may have passed the half century mark.

Quack doctors offer an elixir which they claim will prolong life; but there is no way of keeping young to be compared to that of mingling with children and taking part in their play, their frolics and their folly. It enables parents to forget their cares and to experience once more a touch of that rare delight felt only in its fullness when the heart is young; and superadded to this they will have that other rare source of joy that comes to the heart of every parent surrounded by dutiful children. If parents would pursue this course there would not be nearly so many bad boys and girls.

SEEN AND HEARD

I spent the afternoon at Lakeview a few days ago and enjoyed a sail around the lake with my friend, Capt. MacComack, master of that trim little steamer, the "Mascupple." The captain, always affable, was delightfully companionable on the afternoon in question. He had hooked a seven pound pickerel in Fels' cove earlier in the day and was enjoying the buoyancy of spirits that travels in the wake of a lucky catch. I accompanied the captain on his sundown trip and at Mountain Rock he revealed to me the most perfective yet dilatory echo I ever heard. It was a whistle echo and it came from far away. Twelve seconds elapsed between the whistle and the echo but the latter was nearly as plain as the original. He blew one short and when the twelve seconds had elapsed the echo came back with almost startling clearness. Two short, two long, three long and three short met with the same response and it seemed as if some powerful whistle in the New Hampshire hills was answering the shrill call of the Mascupple. "You cannot get that effect from any other point on the lake," said the captain. "and I'm at a loss how to account for it. You see that the echo seems to come from the direction of Pelham and it certainly must travel quite a distance. In order to get the echo in all its clearness the lake should be calm. There is a slight breeze now but the echo is very strong." The captain's hand was on the whistle lever as he spoke and the voice of the Mascupple was heard to say, "Too-oot, too-oot, toot, toot," and faithful as the response of the steamer's whistle to the motion of the captain's hand, came back across the rippling sheet the voice of the echo. The captain told me that quite a number of people make the sundown trip just to hear the whistle's echo.

Lowell's record for a big crowd was broken Sunday. Her streets, her avenues, street cars, restaurants and everything else were filled to overflowing and it was all due to the terrible explosion that wrecked an humble village and carried crape to the doors of Lowell homes. The terrible disaster has been described in word and picture. The happy little hamlet that knew no fear was torn from its foundations, scattered to the four winds, wrecked by a power created by man but greater than man himself. That the destruction of life and property was due to the carelessness of somebody there is no doubt. Somebody blundered and to that infernal blunder is due the horrible results of the death dealing catastrophe. The persons responsible, while they may live for a time in fancied security, will have to toe the mark. It is the duty of the press to do all in its power to help along the investigation and upon the shoulders of District Attorney Sanderson falls the responsibility of collecting the evidence.

SERIOUS OUTBREAK

EXPECTED ON OCCASION OF SULTAN'S FETE DAY.

By Associated Press to The Sun

SALONICA, European Turkey, Aug. 5.—A railroad bridge at Ekishou, near Monastir, and a railway storehouse at Bonitza have been dynamited. The telegraph line between Salonica and Monastir has been cut. The greatest uneasiness exists here in the highest and best informed circles and a renewal of the bomb throwing outrages is apprehended. It is feared that a serious outbreak has been planned for Sept. 1, the sultan's fete day. The guards at the consulates and public buildings have been doubled and the patrols have been reinforced at the custom house.

"Nature unadorned is the most adorned of all."

Rustic Hickory Chairs

The hickory wood used in the construction of this furniture is left as nature produced it, without any artificial finish. The price of chairs

$2.00 to $6.50

Adams & Co.,

Furniture and Carpets.

174 CENTRAL ST.

CUNARD LINE

Fast Twin Screw Steamers

New, 14,280 tons, 600 feet long, fitted with Marconi's wireless system. Rooms upper decks midship. Perfect ventilation.

Boston, Queenstown, Liverpool.
Saxonia sails Aug. 25, Sept. 22.
Ultonia sails Aug. 18, third class only.
Ivernia sails Aug. 11, Sept. 8, Oct. 6.

A Cunarder from New York every Saturday.

Discount allowed on combined outward and return first and second cabin fares.

Rates, sailings, plans, etc., apply ALEXANDER MARTIN, agent, 126 State St., Boston, or DENIS MURPHY, 19 Appleton St., Lowell.

DOMINION LINE

TO

EUROPE

Fast Twin-Screw Service

BOSTON to QUEENSTOWN

and LIVERPOOL

N. England	Aug. 6	N. England	Sept. 3
Mayflower	Aug. 13	Mayflower	Sept. 10
Com'w'lth	Aug. 27	Columbia	Sept. 17

1st class, $80 upwards; 2d class $43.50.
3d class at low rates.

From Boston

TO MEDITERRANEAN DIRECT

AZORES, GIBRALTAR, NAPLES, GENOA.

Cambroman	Aug. 8, Sept. 19, Oct. 31
Vancouver	Aug. 29, Oct. 10, Nov. 21

1st class, $70 upward; 2d class, $45.

Company's Office, 77 State St., Boston,

or Dennis Murphy, 14 Appleton Street, H. F. Leeds, 5 Bridge Street, Lowell.

SOME CYCLE NEWS

Rapid Work on New Cycle Track

Work on the new coliseum track in Lakeview avenue is being pushed ahead rapidly and is in a fair way to be completed by next week. Prince is taking extra pains with the Lowell track for he believes that the Spindle City is the best city north of Boston for a bicycle track and says that he intends to build the best track he knows how to build. He says that he is not going to build one intending to have it last for two or three years, but wants one that will last for a good number of years. He intends to make his headquarters in this city and wants Lowell to be his representative track of the north as Atlanta is of the south.

He has gone about the building of the local track in a much different manner than any of his other tracks. In the first place he is building it on perfectly level ground. The land at the track location has a pitch of about two and a half feet, and he had a culvert dug around the entire circle in order to start building on a level, in order to make the track as strong as possible. Nearly all of the track builders build from the ground up without leveling, bringing the track to a level on the uprights, but if there is much of a grade the uprights at one end are apt to be very high and therefore weak.

The earth taken from the culverts will be packed under the lower part of the track and as the running board will be on a solid foundation the track will be one of the strongest in the country. The trouble with nearly all the tracks on the circuit is that they have not been able to stand the continual wear and tear of the big fourteen horse power pacing machines and they have had to be constantly repaired, but the local track when completed will be able to stand the weight of a locomotive. Then again the land where it will be located is high and dry and there will be no sinking of the posts or supports.

The most difficult part of the building of the track, the placing of the uprights in position is completed and the carpenters will start laying the strips.

MISS MARGARET BAXTER

SEVERS HER CONNECTION WITH COLONIAL OPERA CO.

The many friends of Miss Margaret Baxter, now playing with the Colonial Comic Opera Co., at the Lakeview theatre, will learn with much regret the fact that she will sever her connection with the company Saturday night. It was the intention of Miss Baxter to finish out the season, but she signed a contract to play in Harry Morris' "A Night on Broadway," and received notification the other day that the rehearsals will start on the tenth of the month and that the first production will be given on the 24th. "A Night On Broadway" is a musical comedy which will play mostly week stands during the season, which will be of 38 weeks.

This has been Miss Baxter's second season at Lakeview and during her stay here she has made countless friends by her clever acting and sweet singing. Her knowledge of all the different operas played at the Lakeview theatre has aided her considerably in portraying the different parts to which she was assigned with such ease and grace, and pleasing voice. She will be greatly missed in the cast by the theatre goers.

CUTICURA OINTMENT

Purest of Emollients and Greatest of Skin Cures.

The Most Wonderful Curative of All Time

For Torturing, Disfiguring Skin Humours

And Purest and Sweetest of Toilet Emollients.

Cuticura Ointment is beyond question the most successful curative for torturing, disfiguring humours of the skin and scalp, including loss of hair, ever compounded, in proof of which a single anointing preceded by a hot bath with Cuticura Soap, and followed in the severer cases, by a dose of Cuticura Resolvent, is often sufficient to afford immediate relief in the most distressing forms of itching, burning and scaly humours, permit rest and sleep, and point to a speedy cure when all other remedies fail. It is especially so in the treatment of infants and children, cleansing, soothing and healing the most distressing of infantile humours, and preserving, purifying and beautifying the skin, scalp and hair.

Cuticura Ointment possesses, at the same time, the charm of satisfying the simple wants of the toilet, in caring for the skin, scalp, hair, hands and feet, from infancy to age, far more effectually, agreeably and economically than the most expensive of toilet emollients. Its "Instant relief for skin-tortured babies," or "Sanative, antiseptic cleansing," or "One-night treatment of the hands or feet," or "Single treatment of the hair," or "Use after athletics," cycling, golf, tennis, riding, sparring, or any sport, each in connection with the use of Cuticura Soap, is sufficient evidence of this.

Sold throughout the world. Cuticura Resolvent, 50c (in form of Chocolate Coated Pills, 50c per vial of 60). Ointment, 50c. Soap, 25c. Depots: London, 27 Charterhouse Sq.; Paris, 5 Rue de la Paix; Boston, 137 Columbus Ave. Potter Drug & Chem. Corp. Sole Proprietors.

☞ Send for "The Cuticura Skin Book."

SOUTHERN MILLS

Interesting Talk of the Sunny South

BY A MAN FROM SOUTH CAROLINA

He Discussed the Cotton Market

Edwin G. Seibel of Columbia, S. C., general agent of the New Hampshire Fire Insurance company for the Middle South is passing a few days in Manchester, N. H., and on Saturday discussed the cotton situation in the South with a representative of the Manchester Union.

Mr. Seibel said: "The situation is a perfectly logical one. For four years we had a short crop and all the indications point to another one this year. This season has been a remarkably cold one for us, so much so in fact that there have been but fifteen days thus far this summer that we have had our electric fans going in the Columbia office. That sort of weather doesn't make cotton, no matter what the wishes or claims of men who want a big crop may be. Now with a succession of short crops and a gradually demolishing surplus stock, it was simply a matter of mathematics for a group of bright fellows to figure out just how much cotton there was on the market and just about how much there was likely to be; then to determine how much money it would take to buy and pay for it all if the goods were actually delivered for payment. A comparatively small group of men did just this thing and got complete control of the market. It wasn't a bull movement, strictly speaking, but simply the taking advantage of a condition which was brought about by a shortage of production.

"How are the southern mills fixed for a stock upon which to run?" was asked. "I think they are all right," was the reply. "We southerners always believe that cotton is going to be higher. It is constitutional with us and is one of our peculiarities. If prices are high we always think they may go higher and if they are low we are sure they will soon come up again. The result is that southern manufacturers carry large stocks of raw material as a rule. I don't think that much high-priced cotton will have to be bought in the south.'

"How about the future of the market?" was asked.

"My impression is that it will take two or three years to get back to the old basis, even with good crops. It has been the rule that immense stocks of cotton were carried by all the big manufacturing concerns and these stocks have been gradually exhausted. These must be accumulated again before the old conditions are brought back. Then again, the speculators are doubtless figuring on future profits and can shape events for some time to come."

Mr. Seibel told a number of interest-esting stories about planters who held their stock for a number of years, waiting for the expected rise, and finally sold at fourteen cents the cotton that stood them six cents originally. Of course there was an item of interest and some other outlay but the profits were immense.

An interesting feature of the cotton situation, which Mr. Seibel noted as an insurance man, is that with prices high an exceptionally heavy insurance is carried. "When cotton is cheap and but little money is borrowed upon which to handle it a fair insurance is always carried," he said, "but when the prices go up and large sums of money are needed and the good become correspondingly more valuable, cotton is always over-insured."

Mr. Seibel's views on the subject of cotton manufacturing in the south are well worth giving to northern readers. Said he: "There has been an immense development of the industry in my state, so that now there is hardly a large town without its cotton mill. We have no immense plants such as you have here, but comparatively small mills are scattered all through the manufacturing district and I think they will increase in number. But it doesn't seem to me that the southern mills will ever seriously affect those of New England for the reason that the country is growing, the market is widening and there is room for all of us. Then again, the Nicaragua canal will open a great field for us and the drift of our trade will be in that direction. I see absolutely no ground for this talk about our mills putting yours out of business. That is as impossible as it is undesirable.

"Thus far we have been able to get along without any labor troubles, but I suppose they will come sometime. In one of our mills an attempt was made to organize a union and institute a strike, but the management refused to recognize their union under any consideration and the whole thing fell through in its incipiency. How long we will be able to avoid these troubles I cannot tell, but everything is moving along satisfactorily now.

"The only hindrance to a more rapid development of cotton manufacturing in the south today is a lack of capital. The mills pay an average of 10 per cent. annually in dividends, but all through the south there are banks whose profits make 15 and 20 per cent. dividends possible. Of course our people put their money into banking business rather than manufactures."

"That is," was suggested, "you would like to have northern capitalists put their money into your mills and leave you free to put yours into banks."

"Well," was the reply, "we are not so selfish; northern money for our banking business.'

BOXING GOSSIP.

Al Herford, manager of young Peter Jackson, says that he has received an offer to have Jackson meet the winner of the O'Brien-Palmer fight which is to be decided in England this month. Herford prefers to have the mill take place in this country and under those conditions says he will accept.

Joe Grim, the Italian heavyweight of Philadelphia, has decided to accept the challenge of Peter Maher and says he will fight the Irishman if one of the Philadelphia clubs will give a purse.

Young Corbett's ruse in falling in his recent fight with Jack O'Neil at Philadelphia in order to make his opponent think he did it to avoid punishment is no new trick. Ike Weir used to practice it and in doing so invariably found an opening to deliver a knockout blow.

George Munroe of Boston is going to England in October to meet any 118-pounder in that country. Munroe was in England about six years ago and did very well.

George Justice of Boston has caught on in England in fine shape. Justice has won nearly every fight he has engaged in on the other side and the British sports think he is the cleverest American now abroad. In this country Justice was only considered a third-rater.

Marvin Hart of Louisville, who has been compelled to remain idle for a couple of months, is fast getting into trim. Hart has not done any fighting since he fought George Gardner. In that battle he was compelled to quit because of a damaged hand. The member is now said to be on the mend.

Ever since the courts decided that it was illegal to hold boxing bouts at Fort Erie, a number of fights in private have been decided at Buffalo. The other night Cy Flynn met an unknown and was defeated after a hard tussle.

Johnny Mack, who has big Bob Armstrong under his wing, is still gunning for some of the heavyweights to meet his man. Mack says that Armstrong will fight anybody and that the Tammany A. C. of Boston will offer a purse if the "go" is arranged.

Eddie Connolly and Jack Sullivan are to fight again. Connolly is dissatisfied with the outcome of their encounter at Halifax recently, which resulted in a draw. The next match between the two will, in all probability, be decided at Boston.

Dave Sullivan is much disappointed because he was unable to box Jack O'Neil the other night. The noted Irish featherweight says: "I think that had I been in shape I would have finished O'Neil quicker that Young Corbett did. I am training every day and hope to be all right in a short while. My deft to Young Corbett or any of the other featherweights still holds good."

The match between Joe Bernstein and Aurelia Herrera at Salt Lake City is not as yet arranged. There's trouble over the weight question.

Jimmy Briggs of Chelsea, who successfully stayed off Young Corbett for ten rounds twice, has the traveling bee. Briggs wants to go to England and is now negotiating with one of the London clubs to meet Johnny Hughes or Will Curley in a 15-round bout.

Kid McCoy has again announced his retirement from the ring, and he probably means to keep his word. McCoy says: "I am all in and there is nothing in the business if you cannot win. I trained hard for my recent bout with Jack Root, but lost. That fight has convinced me that I am on the down grade."

Joe Hopkins, the colored featherweight, who gave George Dixon a hard fight when the ex-champion was in his prime, is in Boston, and says that he is going to return to the ring. Hopkins does not bar any of the 124-pounders.

Abe Attell, who is now matched to meet Johnny Reagan of Brooklyn at St. Louis this month, says that the battle is for the legitimate featherweight title of the world. "We are going to meet at 122 pounds," Attell continues, "a weight which Young Corbett, Benny Yanger or Terry McGovern cannot do. If I win I will be prepared to defend the title against all comers."

THE McDERMOTT BOYS.

(Lines by Mrs. S. L. Ward.)

"Let me go, too, mamma,"
He pleaded in child-like way;
"Let me go, too, dear mamma,
And with my brothers play."

The hand of fate was beckoning,
But the mother saw it not,
And forth the four little brothers
Went smiling from their cot.

Hand in hand they wandered,
Where sparkling waters glide,
And soon with joyous laughter
Were tossing on its tide.

Their guardian angel watching
Drew nearer and more nigh,
And whispered, "Come little children
To your Father's home on high.

Through all the gloom and the darkness
Through the horror and the fright
He wafted their spirits onward
To the realms of love and light.

Let him go, dear mamma,
He could not stay alone;
He's playing with his brothers
Around the great white throne.

Weep not, kind, loving parents,
Your loss is but their gain;
Would you, knowing life's weary trials,
Call them back to earth again?

If you want help at home or in your business try The Sun "Want" column.

The best chance this season at our $12.00 suit line

Here's a collection of stunning suits that sold for $18.00 and $20.00, some made by Rogers, Peet & Co., others from our own shop; Stylish Cheviots and Donegals, all now $12.00

A batch of Outing Suits, Coats and Trousers, made by Rogers, Peet & Co., that means the "best ever," were $15.00, today $10.00

PUTNAM & SON CO.
166 Central Street

Uri-cene Cures Nothing But **Rheumatism**

It will cure YOU or you get your money back. *All druggists.*

In Tablet form only. NO ALCOHOL. Price 50 Cents.

THE WOODBURY CHEMICAL CO. (Incorporated) 170 Summer St., Boston, Mass.

FOR SALE BY ELLINGWOOD & CO. AND CARTER & SHERBURNE.

RHEUMATISM CURED

Positive Guarantee to Cure the Worst Chronic Cases

Murphy's Rheumatic Cure cures all forms of Rheumatism by eradicating rheumatic poisons and acids from the blood, no matter how long standing, if a thorough trial be given.

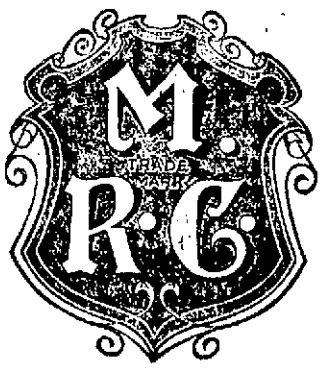

"Am Entirely Free From All Aches and Pains."

Testimonial from a Well-Known Lowell Citizen Who Had Been a Sufferer for Eight Years.

The D. J. Murphy Co.

Dear Sirs—I deem it a duty I owe to the public generally to add my testimonial in relation to the merits of your Rheumatic Cure. I have been a sufferer from that most aggravating disease, "Sciatic Rheumatism," for the past eight years, and have used most of the advertised Liniments, Remedies, Cures, Pills, Plasters, Magnetic Appliances, Baths and many Physicians' prescriptions, and obtained relief only for a brief period, then back again to the old business of suffering, until about the first of November last, when I ordered from you one-half dozen bottles of your Rheumatic Cure. Before I had taken the first bottle I felt much better, and after the fourth I felt myself a new man. Previous to its use I was unable to reach my home from my place of business without stopping from exhaustion and pain. I can now walk without pain or difficulty, and am entirely free from all aches and pains, such as I had to endure for eight long years.

Sincerely yours,
D. F. SULLIVAN, 65 Clare St., Lowell, Mass.

For sale by the following druggists: Ellingwood & Co., corner Central and Merrimack streets; Fails & Burkinshaw, 418 Middlesex street; C. A. Daly, 318 Suffolk street; Lowell Pharmacy, 632 Merrimack street; E. T. McEvoy, 700 Lawrence street; Carter & Sherburne, 3 Merrimack square; J. T. Sparks & Co., 747 Lakeview avenue; Howard's Drug Store, 197 Central street; C. H. Carter, two stores, corner Westford and Pine streets, and corner Branch and Smith streets; H. J. Lang & Co.; Frye & Crawford, Belvidere Drug Co.; F. E. Dailey, Merrimack street, corner John; C. A. Daly, Suffolk street.

If your retail druggist does not keep it in stock, send direct to the D. J. MURPHY CO., 526 Dutton St., Lowell, Mass.

PRICE ONE DOLLAR A BOTTLE

Kate Clyde

Sings the Glories of the Seaside ✻ Fads and Fashions at Larchmont ✻ "The Stamp of America"

GIVE me, above all others, a yachting place in which to pass the summer. There is something monotonous about the mountains, with their blue gray heat haze and their everlasting calm, but never about a blue sea ruffled by the wind and dotted over with countless dainty white sails. Then if you happen to be a friend of the owner of one of the sails, what fun! There is no pleasure so keen as a sail over a partially rough sea, with a stiff wind. Of course there are other times when there is no wind and you have to whistle for it and be broiled alive by the sun in the meantime. But we won't talk of that.

In such a resort there is apt to be a clubhouse also, and a clubhouse means a lot of fun in the way of teas, dances, etc., with water sports and a gay band playing. These things all bring the men out in full force, and, goodness knows, what we need in summer is men!

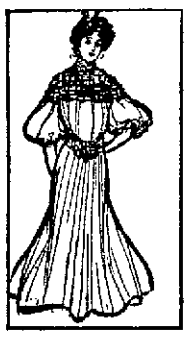

White gown.

It is funny enough to watch at the different hotels the process of chasing the man. One realizes more than ever that love is but an episode in man's life, but "'tis women's whole existence" — at least, that of some women. Thank heaven, there are others who show a callous indifference toward capturing a man to support them for life which is positively criminal. These last, I may add, usually get the proposals!

For my part, I must say I do hate to see a girl so openly on the market. It is the fault of the parents too. They instill the idea into a girl from her earliest ankle length frock.

"My dear, love exists but in books. You must be clever, do justice to your education and capture a man with money!"

And the young feline claws are sharpened for the encounter.

But it is the mother of four who has the hard time, especially if the girls be of the overgrown, weedy type. Then you hear conversation something like this:

"Yes, Ethel and Marion are slight, but so was I at their age. They are only eighteen and nineteen, you know"—the girls in question are twenty-seven or twenty-eight if a day—"but they will fill out and have fine figures by and by."

The two younger girls meantime are attired in the skimpiest and most childish gowns, with their hair meekly plaited over their demure but mature faces, for the older girls must be married off first, of course.

"It's the spirit in which it is given."

I am in favor of woman's progress in anything that will get women out of the idea of considering their daughters as perishable wares, to be disposed of as quickly as possible.

The only trouble is that it is the higher class which is the last to be reached by any reform movement in behalf of women. They worship the conventional too much and are willing to suffer because they do not dare to follow their own opinions.

At Larchmont, from which place I am writing this, society fairly revolves about the boating contingent and principally about the club.

If you are not on the water from morning till night and if you are not "in" for all the club festivities you might as well be out of Larchmont. They do things very prettily too. They string the place with gay Japanese lanterns and color the fountains with pale tinted electric lights, and then on special occasions there is dancing on all the larger yachts in the harbor.

Another reason why I like Larchmont is because there is so much cottage life, not merely the ephemeral and flashy hotel crowd. There are cottages, too, that suit all tastes—"white muslin" cottages, where you meet bevies of young girls and drink lemonade with smart young widows; cottages where tea (?) is served and you hear the following sort of witticism:

"Do you like your tea, Mr. Jones?"

"Yes, indeed, Mrs. Giltrox. But it isn't the tea; it's the spirit in which it is given."

Which reminds me of something I overheard the other evening as a party of us was going over to the hotel for a dance.

Mr. Stupid, one of the escort, stepped on Mary De Smythe's lace skirt, a beautiful and elaborate affair. She glared at him, and Helen (responsible for Mr. Stupid's presence) hastened to change the subject.

"What a pretty gown you have, Mary!" she gushed hypocritically. "Did it come from abroad?"

"Yes," snapped the irritated Mary, with a still worse glare at the abashed Stupid. "The gown was made in France, but it has the stamp of America all over the train!"

Awful silence!

And now I must tell you all about some of the pretty gowns I have seen. A good many of them—and it's a good idea for the girl with a white but thin neck—are made collarless and begin just where the bones—alas, that we should have any—begin to show. Such a one was worn by a pretty little blond at an informal hop Thursday night.

It was of white dotted mull over a separate sea green slip of taffeta. The transparent yoke was made of lace braid and fagoting. The close fitting upper caps of the sleeves were of the same, while luminous transparent puffs matched an equally full shirred bodice and a full skirt, also set into a yoke of shirring.

CHILD'S PARTY DRESS OF PINK SILK AND LACE.

A beautiful dress worn one cool evening was of amethyst crepe de chine all embroidered with panne and dyed lace motifs, the lace matching perfectly. Still another rich gown was trimmed with a hand painted trail of pink roses down the front.

Pale blue and lavender veils transform the simple sailor hat, but the smartest thing of all is the black coarse straw French sailor, its curved up brim softly draped with a wide hemmed chiffon veil, also black.

Little white sailor suits like the one in the cut are very smart among the yachting contingent and those who like to pretend they are in the yachting contingent.

A smart yachting suit.

The one in the picture is of white linen, trimmed with deep red band and with a red visor to the cap. The skirt is ankle length and plaited.

As I believe I remarked before, white canvas shoes are the thing with a yachting costume. They clean easily with a liquid preparation which is sold for this purpose.

One last hint: If you have a grandma's mantilla, resuscitate it. These black lace shawl pieces are charming over white muslin gowns, and one always needs something of the sort on the piazza evenings.

Kate Clyde

Larchmont, N. Y.

GRAY MOUNTAIN SUIT.

PIN MONEY.

Even nowadays one often hears of pin money, though generally people who use the term have little idea of its original significance.

Long after the invention of pins in the fourteenth century the pinmaker was only allowed openly to sell his wares on the 1st and 2d of January, and then the ladies of the court and the wives and daughters of rich merchants crowded to the shops to buy them with money provided by their husbands and fathers for the purpose. After pins became plentiful and cheap pin money was still given, but it was spent on other things required in a lady's toilet.

Women Press Agents And What They Do

The Work of RIDA JOHNSON YOUNG and Others Who Have Succeeded

THE new woman has of recent years enlarged her sphere by going into the money earning field as advertising and press agent. It is needless to say that there, as elsewhere, the really new woman is successful.

The press agent is an individual practically unknown to the great audiences who are entertained at circus or theater, yet wherever a performance is extraordinarily successful and profitable it is safe to conclude that this person has done much fine work. The press agent is the employee of an entertainment company who goes on ahead of the company to a given place a week or several days before the company itself arrives and prepares the way. Famous lecturers and musicians like Paderewski also have these agents.

It is primarily the task of the press agent to visit all the newspapers of a town and get notices of the coming show in them. The agent who understands his or her business has these notices already printed or typewritten. When a woman press agent arrives in a town she attires herself in a neat and tasteful but quiet street costume, proceeds to one newspaper office after another and asks for the dramatic editor or the city editor. She talks to him briefly—not too briefly, but just right—produces her written notices, anecdotes, jokes, puffs and information concerning the coming show and asks him to use these in his dramatic column. He is usually glad to do it if they are well written and not too utterly florid. It saves writing notices himself. With a complaisant city editor and a skillful press agent sometimes columns in description and praise of a play will be thus spread before the public, thoroughly acquainting newspaper readers with it, from the press agent's standpoint, at least.

Frequently the press agent visits influential citizens of a town, too, enlisting their interest in the performance. It is not altogether unknown for an adroit agent even to get subscriptions for boxes and seats for theater parties from wealthy citizens, the success of the play or entertainment being thus assured. A very skillful agent will sometimes have a whole house sold in advance of the arrival of the company. This makes the manager's heart glad and adds to the value of the press agent.

It is not uncommon for the duties of both press and advance agent to be performed by one person. In that case, in addition to seeing newspaper editors and prominent citizens, the agent must obtain hotel accommodations for the company and make railroad rates for their journey, getting the best terms possible. Besides the other matters the agent must "bill the town"—look to it that picturesque posters of the show cover the billboards. There are also the local managers of the playhouses to be met and reckoned with.

From this it is plain that the press agent must be not slow. She must have eyes, ears and brain alert and a tongue in her head—a tongue that has a pleasant wit and a cheerful, merry word. If she has troubles of her own she must bury them deep as oblivion. If you want favors you must wear a cheerful face that all mankind will be glad to see. Keen business shrewdness is necessary in order to prevent loss instead of gain for her company. Above all, the successful press agent must maintain good temper, everlasting good temper, even in face of exasperations that would provoke a saint.

The woman agent must have health that can endure the strain of long journeys, sleepless nights and missing meals, or, better yet, the enthusiasm that does not mind little things like these.

Sometimes newspaper people who know how to write well adopt the business of press agent as being more lucrative than that of ordinary journalism. Again, a number of successful actresses are now press agents quite as successful.

Among the ladies in this new field for woman's endeavor one may mention Grace Noble, who journeyed in advance of the "Little Princess," and Anna Marble, who has been Elsie de Wolfe's advance business woman. Anna Marble has had much experience in her work and is looked on as an expert. The well known play of "The Bishop's Move" has a woman promoter of publicity, Anna Robb. Maud Daniels acts in the like capacity for Pauline Hall, while Anna Richardson acted as press agent for "Cynthia." There was one woman agent, so it is said, who used to print a column about herself to every quarter column concerning her star.

Mrs. R. J. Young.

Mrs. Rida Johnson Young, wife of James Young, the Shakespearean actor, a lady who proved her worth as a theatrical agent, has been retained by a musical publishing house in New York to remain with them at headquarters and prepare all their reading notices. This versatile young lady is both actress and playwright besides press agent. As actress she was formerly a member of Charles Coghlan's company and was also with E. H. Sothern. Her husband starred in one of her plays, "Lord Byron." Another, a dramatization of the strange and weird "Omar Khayyam," has been accepted for production by E. H. Sothern.

Mrs. Young is a Baltimore girl. Her experiences as press agent are on the whole pleasant. Once in Maryland her company was billed for a performance in a town on the coast of Chesapeake bay. Press agent and stage carpenters had done their duty. The performance was in a small hall built upon piles near the water's edge, but above high tide mark. The play was "Hamlet." A hole had to be cut in the tiny stage for the head gravedigger to jump into ere he throws out the skull and earth that are ready down there. With a straight jump he would have gone down to the ground, some fifteen feet, so the carpenters piled goods boxes up to within three feet of the stage floor that the head gravedigger might alight upon them.

All was ready, the curtain rose, the scene proceeded till the head gravedigger calls for his stoup of ale and springs into the grave, singing, "A spade and a pickax," etc.

The gravedigger sang and leaped. There came a splash and an agonizing, blood curdling yell which came not from stage fright. The tide had come in and washed the boxes away, and the poor gravedigger, instead of jumping down three feet, was struggling for his life in pitch darkness and twelve feet of water.

The curtain was rung down, and Hamlet and his father's ghost and the king and Ophelia and all the rest devoted themselves strenuously to fishing out the head gravedigger, which they presently did, finding him very wet indeed, but none the worse except for his fright. Then all, even Hamlet and his father's ghost, took a humorous view of the incident. But it broke up the play.

Even now when she thinks of it Rida Johnson Young laughs as she sits at her desk in New York writing anecdotes, paragraphs, historic information—anything that will read interestingly concerning operas, songs and music of all kinds. And while she laughs and writes she also dreams—dreams of a time when Rida Johnson Young will be better known as a dramatist than in any other capacity.

ALICE W. MORTIMER.

GRAY ETAMINE CANVAS SUIT—LACE YOKE AND INSERTIONS.

FOLLOW YOUR BENT.

Professor Slosson of Wyoming university says: "If a boy shows a talent for culinary art or for dressmaking he must not be debarred from training in these arts, for he may get a larger salary and possibly even contribute more to human happiness as an Oscar or a Worth than as an engineer or a lawyer. If a girl shows a taste for mechanics let her have the necessary opportunity to develop her genius. The world needs great inventors so much that we must not miss any chance, however slight, of getting one. In a coeducational college, where freedom of election is allowed, the two sexes largely segregate into different lines of work according to their tastes and capacities, but to force them into some particular form of education because of sex is dangerous."

HE GAVE IT UP.

"My dear," said a wife who had been married three years as she beamed across the table on her lord and master, "tell me what first attracted you to me. What pleasant characteristic did I possess which placed me above other women in your sight?"

And her lord and master simply said, "I give it up."

HEALING BROKEN HEARTS.

Some cynics are always on the qui vive to convince the world at large that hearts don't break nowadays—never have broken, for that matter—that dying of love is just a pleasingly poetic invention, and men and women both are rather more than ready to be "on" with the new love before they are "off" with the old.

In truth the human heart is an organ that can stand much suffering without being apparently greatly the worse—though in expansive and unprofessional moments physicians have admitted that mysterious diseases beyond their ken might, were the expression not too horribly unscientific for professional use, have been aptly summed up as the result of broken hearts.

Only the weaker spirits, however, thus lie down and die when fate steps in and seemingly robs life of its joy; to the great majority death is not the way out. "The heart may break, yet brokenly live on!" suffering, but conquering suffering at last and entering the haven of quiet content into which Father Time guides all storm tossed barks that have borne the brunt of the tempest.

The stronger sex is somewhat unfairly accused of lack of lasting feeling simply because every man, by wise methods or otherwise, seeks to throw off a sentimental sorrow, to forget it in fresh interests and lives literally up to the command of letting the dead past bury its dead. "Men have died, and worms have eaten them, but not for love!" Although a man obeys but the sheer instinct that bids him flee from suffering, it is greater wisdom than that of the broken hearted little girl who shuts out every possible gleam of brightness in the present by dwelling in the mournful twilight of memory—living backward in those dear dead days that are gone beyond recall.

There are few so solitary but that the shadow of the grief with which they surround themselves will fail to darken the lives of others, and only by unselfishly sharing in the joy and happiness of another does a broken heart mend and life once more grow sweet and worth the living.

One of the best of medicines for a broken heart is work—work for the sheer sake of work, but if of service to others all the better.

It seems cruelly hard at first to take up life afresh without the hope that made it beautiful, to deprive ourselves of the bitter sweet pleasure of memory, to live laborious days with seemingly no motive power, no hope, no promise of the future. Yet the reward assuredly comes.

The Value Of Silence

MISS FRANK had been appointed superintendent of a department in a manufacturing establishment. Miss Frank was so glad she told her acquaintances the good news, one after another. She had hardly got warm in her new place when one fine morning the manager called her and said her services would be no longer required, since the firm were employing a man in her stead, a man who had large experience and could bring in besides many customers. Miss Frank went out very much cut up. She heard shortly afterward that the man was one of the supposedly friendly acquaintances whom she had told of her good luck. He had concluded her place would just suit him and had gone to work and secretly undermined her.

But Miss Frank was a talented girl, hopeful and persevering. She soon secured other work; at least she was on the point of getting it—better paying employment than she had lost. She was to take up the new task after a week. Once more open hearted, unsuspicious Miss Frank told the good news to her friends and acquaintances. In happy anticipation she waited till the morning of the day came on which she was to go. With the first mail she had a letter announcing that the new people had made other arrangements.

Miss Frank was hurled from the heights of hope to the depths of despair. She said an adverse fate pursued her and it was no use her trying to struggle on. Later she found that Miss Sly, a girl whom she had considered her friend, had applied for the place she was to get, offering to fulfill its duties for less pay, and it had been given to her.

"Would you believe any human being could be so mean?" she asked an old business man.

"Yes, I would," he replied. "At the beginning of my career I was twice served the same way. Once I taxed with his treachery the so called friend who had undermined me, and he said: 'That's all right. Every fellow 's got to look out for himself in this world.'

"Now, my girl, if these experiences you have had will teach you hereafter to keep a closed mouth concerning your private affairs, they will be worth much more than they have cost you."

"You'd better believe I'll keep my mouth closed after this. It was just vanity, anyhow, I think, that made me tell of my good luck. I wanted to blow about my fine business ability in being able to secure such high class occupation, I suppose. I don't know what else made me go around blowing my trumpet like that."

"Well, don't do it again. Boasting always brings bad luck. Other employment will come to you, for nobody who knows how to work and is willing to do it ever gets left in this land. But next time remember your lesson. If you are prosperous, keep your mouth shut. Don't tempt the rising of a flood of envy and malice in the breasts of your acquaintances by announcing to them how much money you are getting. If on the other hand you are in hard luck, all the more keep your mouth shut. The world has no respect for the unprosperous person. Mention that you want employment in quarters where you would be likely to get it, but otherwise keep up a brave front. Look and act as though you were doing well and you will draw success to you. The law is that like attracts like.

"Before long you will find another place. If when you get it you are able to save money and have a little bank account, once more—keep your mouth shut. Do you want a whole neighborhood of women sitting in judgment on you? Folk don't mean to be mean, but sometimes they are awfully mean without knowing it. Make your plans magnificently, gorgeously, if you will; think them over, meditate how you can accomplish them, but keep them to yourself.

JANE MOSES.

GREEN LOUISINE WAIST.

OF INTEREST TO WOMEN.

Swimming is a reducer of superfluous flesh.

The Manhattan trade school for girls—started less than a year ago in New York city—is very flourishing. It is already receiving orders for high class work in the line of its industries.

"To my mind there is no question as to the fact that woman sways the destiny of the theater in America," writes Edward H. Sothern.

The wideawake girl with even an elementary knowledge of drawing, painting and needlework can make considerable pocket money each year by studying the passing fashions and making her work correspond.

Suitor (to her father)—Sir, I love the very ground your daughter treads on. Father (grimly)—Well, young man, you ain't the first party that's had an attachment for it; howsumever, if you love it well enough to come and help to pay up the mortgage on it, like Jacob did, you can marry Rachel.

There is in England a society called the International Guild of Service For Women.

Money can be made at button painting. The large porcelain shirt waist sets worn by girls and the smaller sleeve links in monogram or heraldic pattern used by men afford an excellent opportunity for home work.

Note from an English paper: A brewer of Milwaukee who is wealthy bathes in milk three times a week to improve the texture of his skin.

ASH RATTLED HIM

Coaching Was Too Much for Bushey

Lowell Pitcher Went to Pieces in Fifth Inning and Nashua Made Five Runs—McLaughlin Makes His First Home Run

With the game all won and no one caring how soon the rain came down at Spalding Park yesterday, Bushey who had been pitching an excellent game against Nashua, went to pieces before the coaching of the irrepressible Ashenbach and Nashua stole a victory and second place in the league standing.

Ash certainly hypnotized Bushey and Al laid them over straight while the up and coming sauer-krauters hit the ball on the nose as often as it came over. Six hits with a total of eight "in concussion!" Was it any wonder that they won?

Aside from that one inning both sides played evenly and the game was interesting and closely contested.

A running catch of a foul fly off the press box by Merritt and a home run by McLaughlin were the features of the game.

The game in detail:

The first ball pitched hit Pastor and he took first base. Soffel hit a foul that struck Merritt in the protector and bounded into fair ground. Pastor went to second on the foul and Umpire Jordan at first let him remain there. Then an all round argument ensued and in the end Tony went back to first. Soffel bunted and Bushey couldn't pick up the ball in time to catch him while Pastor sneaked to third. Soffel stole second. Jordan flied to McLaughlin. Merritt by a beautiful throw caught Soffel off second. Tommy Dowd hit to Lake and was out.

For Lowell Hafford flied to Ashenbach. Bigbie made a single. Hickey to Soffel, who threw to Pastor and the latter to Jordan. Jordan had to go off first to catch the ball but Umpire Jordan called both men out.

Second inning: McLean foul filed to Merritt and Mac talked fight to the grand stand as he sat down. Bigbie misjudged Wilson's fly and Wilson got two on the error. Graham and Ash filed to Bigbie and Merritt foul filed to Wilson and Lake got first on Pastor's error. Grant hit safely to right and Lake took third and scored on McLaughlin's single to left. Grant tried to make third and was out. Connors retired. Gokey to Jordan.

Third inning: Gokey and Pastor opened with singles but remained on the bases for Soffel foul filed to Merritt, Billy taking the ball almost off the grand stand. Jordan after putting the ball foul over the right field fence fanned out and Dowd did likewise.

For Lowell Bushey went out, Wilson to Jordan. Hafford filed to Dowd. Bigbie got his second single hit. Hickey filed to Dowd.

Fourth inning: McLean and Wilson filed to Hickey. Graham got a little hit and Ashenbach foul filed to Merritt.

For Lowell, Merritt hit a line drive to center of which Dowd made a pretty running catch. Graham made a pretty running catch of Lake's fly. Grant hit a single to center and stole second. McLaughlin then smashed the ball over the left field fence for a homer. Connors filed to Wilson.

Fifth inning: They didn't do a thing to Bishey in the fifth. After Gokey had gone out, McLaughlin to Lake, they started at the top of the batting list and went down the line as follows: Pastor, a single; Soffel, two bagger; Jordan, a single, with a wild pitch on the side; Dowd, a single; McLean, a two bagger; Wilson, a single with an error by Bigbie on the side. Six hits with a total of eight and two errors and they netted five runs. Graham filed to Hafford and Ashenbach died, Hafford to Lake. In Lowell's half, Bushey opened with a two bagger. Hafford foul filed to McLean and Bigbie went out, Soffel to Jordan, Hickey made a single, scoring Bushey and Merritt filed to Dowd.

Score: Nashua 5. Lowell 4.

The remainder of the game was played in a fine rain and the Nashua team and rooters made several unsuccessful attempts to have the game called. Once when the inning was over Lake threw the ball into left field to lose it and an urchin promptly found it and threw it in again.

Neither side scored again until the ninth when the home team allowed another run by carelessness.

Soffel opened the ninth by going out. Bushey to Lake. Jordan hit a little one to Lake and the latter should have fielded the batter out. He didn't though, but threw to Bushey who was running to cover first. Bushey caught the ball and got to first ahead of Jordan but instead of stepping on the bag he stepped over it and Jordan was called safe.

Dowd flied to Bigbie and McLean's two bagger scored Jordan. Wilson filed to Bigbie.

Lowell made a fine bid for the game in the ninth. Connors filed to Pastor, Bushey got first on Wilson's error, Hafford fanned at three bad ones. Bigbie got first on another error by Wilson which also scored Bushey. Hickey got a hit and stole second and a hit was only needed to win the game but Merritt filed to Graham and the game was over.

The score:

NASHUA.

	ab.	r.	bh.	tb.	po.	a.	e.
Pastor ss	4	1	2	2	2	3	2
Soffel 2b	5	1	1	2	0	5	0
Jordan 1b	4	2	2	2	12	0	0
Dowd m	5	1	1	1	5	0	1
McLean c	5	1	2	4	2	1	0
Wilson 3b	5	0	1	1	3	2	2
Graham lf	4	0	1	1	2	1	0
Ashenbach rf	4	0	0	0	1	0	0
Gokey p	3	0	1	1	0	3	0
Totals	39	6	11	14	27	15	5

LOWELL.

	ab.	r.	bh.	tb.	po.	a.	e.
Hafford 3b	5	0	0	0	2	1	0
Bigbie lf	5	0	2	2	2	0	2
Hickey 2b	5	0	2	2	2	1	0
Merritt c	5	0	1	1	6	1	0
Lake 1b	3	1	0	0	7	0	0
Grant m	3	1	2	2	1	0	0
McLaughlin ss	4	1	1	4	4	3	0
Connors rf	4	0	0	0	0	0	0
Bushey p	4	2	1	2	0	2	1
Totals	38	5	9	13	27	8	3

Innings	1	2	3	4	5	6	7	8	9	
Nashua	0	0	0	0	5	0	0	0	1	6
Lowell	0	1	0	2	1	0	0	0	1	5

Earned runs, Nashua 5, Lowell 3. Two base hits, Soffel, McLean 2, Bushey. Home run, McLaughlin. Stolen bases, Pastor, Soffel, Hickey, Grant. Double plays, Soffel, Pastor and Jordan. Sacrifice hits, Lake, Grant. First base on balls, Jordan, Gokey. Hit by pitched ball, Pastor. Struck out, Soffel, Jordan, Dowd, Hafford. Wild pitch, Bushey. Left on bases, Nashua 8, Lowell 8. Time, 1.50. Umpire, Jordan. Attendance, 400.

Cross-Examination

Will Only Strengthen the Testimony of Lowell Citizens

The testimony which follows will stand the test of closest investigation. Cross-examination of such evidence will strengthen it. Proof of this nature is plentiful in Lowell and the most skeptical can hardly doubt the claims made for "The Little Conqueror" when placed face to face with the public utterances of friends, neighbors and local citizens. Read the experience given below; it may save you many hours of future trouble.

Mrs. Oliver Ober of 32 Dalton street says: "I am glad to give my endorsement to the miraculous value of Doan's Kidney Pills. When I first got this remedy at Ellingwood & Co.'s drug store, corner Merrimack and Central streets, I had severe pains in my back, so acute at times it seemed as though a knife were running through me. The use of Doan's Kidney Pills quickly ended the pains. Such a remedy is a blessing to the world."

For sale by all dealers. Price 50 cents. Foster-Milburn Co., Buffalo, N. Y., sole agents for the United States.

Remember the name Doan's and take no substitute.

Just now we live in "The Good Old Summer Time."
In two short months we shall have the

Cold Old Winter Time

Is your coal bin ready for us to fill? Order TODAY and secure your winter supply. We have plenty of Coal; Coke and Wood.

Lowell Coal Co.

43 Central St.
15 Thorndike St.

BASE BALL SPALDING PARK

LEAGUE GAME.

THURSDAY—Lowell vs. Fall River.

Game Called at 3.15 o'clock.

Admission 25c.

Does Money Saving Mean Anything

Then come to our store this week where you can save enough money buying household necessities to start housekeeping all over again.

China Closet, with writing desk combined, bevel plate glass, swell front...$13
Combination office desk.....$10
Elegant lady's writing table and cabinet.....$4.50
Pictures of all kinds.....81c
Elegant Emerson Piano, carved legs, worth $[illegible], we will sell for $[illegible], as we need the room.

Elegant Hall Trees from $1.37 upwards
Morris Chairs, iron couches, sliding iron couches, couches of a dozen different kinds, Turkish Rockers, Fancy Oak Rockers, Spring Beds and Iron Beds. Stock too large to mention it all. If you are looking for bargains follow these instructions.

—CALL AT—

H. CARTER & CO. - 511 Middlesex St.

NEW BEDFORD 6, LAWRENCE 1.

By Associated Press to The Sun

NEW BEDFORD, Aug. 5.—The home team won an easy victory over Lawrence yesterday with Klobedanz pitching. The New Bedford team got seven of its eight hits in two innings and six runs were scored.

Klobedanz put the ball over the right field fence for a homer, the only one that the visitors made in the game. Connolly, who pitched for the local club, was very successful, especially with men on bases. The Lawrence club made but five safe hits. No league umpire appeared, so Foxen and Jordan gave decisions.

Score by innings:

New Bedford	3 0 0 0 0 3 0 0 x	6
Lawrence	0 0 0 0 1 0 0 0 0	1

Earned runs—New Bedford 2. Home run—Klobedanz. Three base hits—Joyce, Coveney. Stolen base—Conroy. First base on balls—By Connolly 2, by Klobedanz 2. First base on errors—New Bedford 2, Lawrence 2. Passed ball—Burrill. Struck out—By Connolly 8, by Klobedanz 8. Double plays—Bernard and Conroy. Umpires—Foxen and Jordan. Time—1.35. Attendance—250.

HAVERHILL 5, FALL RIVER 0.

By Associated Press to The Sun

FALL RIVER, Aug. 5.—Haverhill shut out Fall River yesterday, Davis being effective with men on bases, while Haverhill touched up Morgan freely at opportune times. Deininger and Langton led in batting.

Score by innings:

Haverhill	0 0 1 0 1 0 0 1 2	5

Earned runs—Haverhill 3. Two base hits—Bowcock, Warren, Deininger, Murphy, Calhoun. Home run—Langton. Double plays—Langton, Calhoun and Deininger. First base on balls—Off Morgan 2, off Davis 2. Hit by pitched balls—Lawrence, Davis. Struck out—By Morgan 9, Davis 6. Time—1.47. Umpire—Kerins. Attendance—500.

OTHER GAMES.

AMERICAN:

At New York—Philadelphia-New York game postponed, rain.

At Cleveland—Detroit 5, Cleveland 2.

At St. Louis—St. Louis 3, Chicago 0. Second game, Chicago 4, St. Louis 1.

NATIONAL:

At Philadelphia—Philadelphia-Brooklyn game postponed, rain.

At Boston—Boston-New York game postponed, rain.

EASTERN:

All games postponed on account of rain.

NEW ENGLAND STANDING.

	Won	Lost	P. C.
Manchester	48	29	.623
Nashua	46	32	.584
Lowell	45	33	.577
Concord	42	32	.568
Fall River	37	33	.487
New Bedford	35	40	.462
Lawrence	31	46	.403
Haverhill	21	51	.292

NATIONAL LEAGUE STANDING.

	Won	Lost	P. C.
Pittsburg	60	30	.667
Chicago	56	39	.589
New York	51	36	.586
Cincinnati	47	44	.516
Brooklyn	41	45	.477
Boston	36	49	.421
St. Louis	34	57	.374
Philadelphia	31	58	.348

AMERICAN LEAGUE STANDING.

	Won	Lost	P. C.
Boston	55	32	.625
Philadelphia	53	36	.595
Cleveland	46	42	.523
New York	41	41	.500
Detroit	43	43	.500
Chicago	40	47	.460
St. Louis	40	47	.460
Washington	29	58	.333

GIRLS' GAME

LOWELL DEFEATED COLLINSVILLE AT BASE BALL.

The two lucky men who saw it state that the baseball game at Whelton's farm, Saturday, between a team of Centralville young ladies and nine Collinsville belles was better than any circus that ever came to town. The two lucky men were Dennis O'Brien, Jr., who umpired, and J. McCarthy, who scored, and now they're the envy of all the young gallants of Centralville.

The game was played under regular base ball rules with the exception of those governing the catchers. It seems that the Collinsville catcher wears a heart-breaking pompadour and in order to put on a mask she would have to remove the "rat" and this she wouldn't do for her best friend. She couldn't think of such a thing! The idea! She happened to be the only catcher in the team and thus it was agreed that three strikes were out on the bounce. The teams played nine closely contested innings and the final score was 8 to 7 in favor of Lowell, though the scorer had to "hope to die" that it was right before the young ladies of the suburbs would admit the defeat. The curves of the Lowell pitcher would turn a drawing school class green with envy. She described all the arcs and circles ever known to geometry and a few new ones. One of the Collinsville girls was hit with the ball but she refused to cry until after the game was over. At base running and sliding the girls gave a wonderful exhibition, and their coaching was marvelously effective. When a coacher would yell: "Run down to second. Don't go to sleep there," invariably the base runner would reply: "Mind your own business. I'll run when I feel like it."

It has been suggested that the young ladies be engaged to play at St. Mary's church (Collinsville) picnic at Mountain Rock, next Saturday. If they do a big crowd will surely be in attendance.

The teams were as follows:

Lowell—Misses A. Sullivan c, J. Joyce p and capt., K. Silk 1b, B. Sullivan 2b, G. Donehue 3b, N. Breen ss, M. Lynch lf, K. Murray rf, M. Furlong m.

Collinsville—Misses B. Rogers c, M. Kiernan p and capt., J. Rogers 1b, E. Butler 2b, M. Grady 3b, M. Hart ss, W. Kerrick lf, M. Silk rf, F. Furlong m.

DIAMOND NOTES.

Lowell at Nashua.
Haverhill at Fall River.
Lawrence at New Bedford.
Concord at Manchester.

Nashua is thinking of resurrecting Billy McQuirk, formerly of Lowell.

Haverhill wants Merritt to manage the team in that city and makes him a liberal offer. Billy is undecided.

The latest from Jake Morse: Fred Doe hadn't heard from Stackpole at last accounts.

Bigbie has been moved to left field for Lowell and Grant at centre.

Fall River has a fine chance to draw closer to the first division on the games of this week.

Outfielder Cassidy and Pitcher Derby of the Lowell club have been suspended for insubordination.

It is said that Fred Doe has refused an offer from Carney of $200 and Notty Lee to boot for Pitcher Joslyn.

Pattee, the Brown University shortstop, played with the Haverhill team of the New England league two seasons ago.

JULY WEATHER

TEMPERATURE SAME AS THAT OF AVERAGE JULY.

The meteorological summary for July, issued yesterday, shows the temperature for the month to have been that of the average July, with a mean of 71 degrees, which equals the average temperature of the month for the last 33 years. On the 10th the thermometer climbed to 93 degrees, which was the highest point reached, while the lowest temperature recorded was 55 degrees on the 16th. The greatest daily range was 26 degrees on the 25th, when the minimum was 61 degrees and the maximum 87 degrees.

The last daily range occurred on the 19th, when there was a difference of but 2 degrees, the minimum being 59 degrees and the maximum 61 degrees. The accumulated excess since January 1 was 381 degrees and the average daily excess during that period was 1.9 degrees.

The mean atmospheric pressure was 29.88, the highest recorded being 30.19, on the 5th, and the lowest 29.58, on the 19th. There were but 10 clear days, while 12 were partly cloudy, 9 cloudy, and on 12 .01 inch or more of rain fell.

The total precipitation was 2.99, the average for the month during the last 33 years being 3.54. The accumulated excess since Jan. 1 was 3.19.

The prevailing wind was west, with a total movement of 7547 miles. The maximum velocity (for five minutes) was 36 miles an hour, with a wind from the northeast, on the 19th.

The monthly summary for July of the Hatch experiment station at the Massachusetts Agricultural college at Amherst says that during the month the weather was generally seasonable. Thunder storms were more frequent than usual, and the precipitation with them was large. The storm of the 29th was unusually heavy at this station, the total precipitation being nearly two inches, and about three fourths of it in 1 1-2 hours.

The mean barometer was about one-tenth of an inch below the normal, giving a mean record lower than any previous July at this station. The range was about five-sixths of the usual amount.

The mean temperature was nearly a degree below the normal, and the range was slightly more than the average. The readings were: Highest, 97 degrees; lowest, 44.5 degrees; mean maximum, 81.3; mean minimum, 57.3.

The total precipitation was 4.64, about eight-tenths of an inch less than the normal, about two-thirds of it falling the last third of the month. The amount of cloudiness was nearly normal, the mean cloudiness observed being 52 per cent. The total cloudiness recorded was 215 hours, or 47 per cent. There were 247 hours of bright sunshine, or 53 per cent.

The growing crops made good progress. The hay crop was above the average and very much better than expected. The tobacco is topping out very low. Corn is still backward and a poor crop is expected.

GEORGE GARDNER

SAVED A YOUNG WOMAN FROM DROWNING.

A New York paper of yesterday says:

This morning George Gardner, the pugilist, saved Louise Walton, a 17-year-old Brooklyn girl, from drowning at Coney Island. The pugilist, his manager, Andy Craig, and some friends went down to the island this morning to make a day of it, and first of all took a swim. The Walton girl was bathing alone and got beyond her depth and cried out for help. Gardner went to the rescue at once and succeeded in swimming ashore with her.

Miss Gannon, Sec'y Detroit Amateur Art Association, tells young women what to do to avoid pain and suffering caused by female troubles.

"I can conscientiously recommend **Lydia E. Pinkham's Vegetable Compound** to those of my sisters suffering with female weakness and the troubles which so often befall women. I suffered for months with general weakness and felt so weary that I had hard work to keep up. I had shooting pains and was utterly miserable. In my distress I was advised to use **Lydia E. Pinkham's Vegetable Compound**, and it was a red letter day to me when I took the first dose, for at that time my restoration began. In six weeks I was a changed woman, perfectly well in every respect. I felt so elated and happy that I want all women who suffer to get well as I did."—MISS GUILA GANNON, 359 Jones St., Detroit, Corresponding Sec'y Mich. Amateur Art Association.—*$5000 forfeit if original of above letter proving genuineness cannot be produced.*

It is clearly shown in this young lady's letter that Lydia E. Pinkham's Vegetable Compound will surely cure the sufferings of women; and when one considers that Miss Gannon's letter is only one of hundreds which we have, the great virtue of Mrs. Pinkham's medicine must be admitted by all.

GOVERNOR HUNT OF PORTO RICO.

GOV. HUNT HERE

On Visit to Ex-Governor Allen

Governor and Mrs. William H. Hunt of the Island of Porto Rico, are visiting Hon. and Mrs. Charles H. Allen at the latter's residence in Rolfe street, this city. Mr. Allen was Gov. Hunt's predecessor as governor of the island.

Gov. Hunt in conversation with a reporter said that Porto Rican commerce with the United States is increasing, and is largely benefitting the ports of New York and New Orleans, and that American cotton goods are going into the island while American farm implements are becoming common there. He says that more tobacco was exported this year in the leaf than in cigars, but the total value of the exports was larger, and the prosperity of the island is general.

Continuing Gov. Hunt said:

"The development of the electric roads has been very successful. The cars are all operated by native motormen and conductors, and there has been a remarkable freedom from serious accidents.

"Out of 1200 school teachers, 950 are Porto Ricans, and the school system has prospered beyond all our anticipations, for when the Americans took the island it did not have a single public school."

"We have one of the finest Normal schools for teachers that you can find anywhere, and the standard is being raised continually. English is now one of the requirements for admission. We also have a summer school this year, and it has proved inadequate for the demands unexpectedly made upon it."

BILLS APPROVED

OVERSEERS OF THE POOR HELD ADJOURNED MEETING.

At an adjourned meeting of the overseers of the poor last evening the bills against the department for the past month were examined. The bills were approved and other routine business was transacted.

Shirt Waist Party at Chelmsford Centre tonight.

WHEN BABY IS CHAFED

there is nothing that will bring relief and healing as pleasantly and quickly as

ZEMA-CURA MEDICATED POWDER.

Nearly all—if not all—of the talcum powders, even those best known, are simply toilet powders, possessing little or no medicinal value.

ZEMA-CURA Medicated Powder is not only excellent for toilet use, but it contains medicinal properties that are found in no other powder.

ZEMA-CURA Medicated Powder is cooling and soothing to the irritated skin. Mothers find it absolutely the best powder to use on babies. It not only cools and soothes—but it HEALS and CURES. ZEMA-CURA Medicated Powder can be sprinkled on dry just as the ordinary talcum powder, or many mothers have found that by first applying pure vaseline and then the powder, the little sufferer's skin is more promptly healed.

Price 25c. per box.

ZEMA-CURA Medicated Powder will often cure pimples on the face and similar afflictions, but for Eczema and other skin diseases the powder should be used in connection with ZEMA-CURA Liquid, which is applied externally. The Zema-Cura Co., 7 West 22nd St., New York.

ELLINGWOOD & CO., Cor. Central and Merrimack Streets; GOODALE'S DRUG STORE, 217 Central Street; C. E. CARTER, two stores, Cor. Branch and Smith Streets, and Cor. Westford and Pine Streets; LOWELL PHARMACY, 632 Merrimack Street.

For stricture and kindred diseases, especially in old cases where doctors fail, use

ZY-MO

a non-poisonous vegetable CURE for all private urinary diseases and weakness of men and women. ZY-MO is GUARANTEED TO CURE OR MONEY REFUNDED. Cures new cases in 48 hours without pain. Especially advised for old obstinate cases. Druggists, or sent prepaid, $1. Address Dr. Ray & Co., 87 Prager building, Boston, Mass. Free medical advice given. Write for book sent sealed—FREE. ZY-MO sold in Lowell by

ELLINGWOOD & CO., Central St.

Every Woman

is interested and should know about the wonderful

MARVEL Whirling Spray

The new Vaginal Syringe. Injection and Douche. Best—Safest—Most Convenient. It Cleanses Instantly.

Ask your druggist for it. If he cannot supply the MARVEL, accept no other, but send stamp for illustrated book—sealed—it gives full particulars and directions invaluable to ladies. MARVEL Co.,

Times Building, New York.

You can't expect to weave white satin with blackened hands, any more than you can expect good results from papers with a bogus circulation.

BOARD OF HEALTH

Rules and Regulations Revised

WORK OF REVISION STARTED YESTERDAY

Meeting Was an Important One

At the regular semi-monthly meeting of the board of health held yesterday afternoon the work of revising the rules and regulations of the board was taken up.

All of the members were present and Chairman Holbrook called to order at 4.30. The monthly report was read and the bills against the department for July were presented, approved and filed.

On motion of Dr. Jackson it was voted that the rules and regulations of the board be revised.

The first rule, which treats on contagious diseases, was taken up. Agent Knapp presented the revised construction of the rules in which pulmonary tuberculosis placed on the contagious list by the board several months ago was included.

Another addition relative to the fumigation of houses where a contagious disease has existed was also affixed to this rule before its adoption. The latter section required that a fumigation shall be made by the board's inspectors after the removal of a victim or the the recovery of a patient.

Section seven of the rules, treating on contagious diseases, was also revised. This section treats on the removal of placards which notify the public of the existence of disease. The addition provides that in cases of diphteria two consecutive negative cultures shall be taken, the second by a physician delegated by the board, before the placard may be removed and that any children who may live in the house where the infectious disease has existed shall not be allowed to attend school until after the second negative culture had been proven.

In the rules respecting the interment of bodies some changes were also made.

Section four stated that in no case will a message by telephone be considered a satisfactory notification of a death from an infectious disease.

On motion of Dr. Jackson this rule was stricken out.

An addition which states that no draperies shall be used by undertakers in houses where death resulted from contagious diseases was adopted.

The rules touching on tenements and the restrictions placed on their construction, were taken up and sections one, two and a portion of three and section four were stricken out.

The rules on house drainage and plumbing were changed but little. A portion of rule two was stricken out, and section 21, relative to the making of tests, was referred to the agent and inspector of plumbing to be placed in revised form.

The rule adopted a few months ago by the board relative to spitting in public places was presented and installed in the rules.

The rules will be presented in revised form at the next meeting perhaps.

GET CONTROLLING INTEREST.

By Associated Press to The Sun

WORCESTER, Mass., Aug. 5—A controlling interest in the W. H. Burns company, the largest manufacturers of women's and children's underwear in the country, has passed into the hands of Reginald W. Clarke and W. L. Kendall of Worcester and Frank K. Bartlett of Boston. President W. H. Burns has sold his holdings to these men and will retire from the business. Reorganization of the company will be completed at a meeting of the directors today.

ARE YOU AWARE

That THE SUN issues three editions daily,—two, five and six o'clock? ***The Night Edition,*** six o'clock, is on the street at five o'clock. It contains all the latest local and telegraphic news. It is the only paper in Lowell that has all the news, and that is why it prints more copies daily than any two other local papers combined. If you have not been getting the night edition, tell your newsboy or dealer that you want it. Compare it with the other papers and you will be convinced that it has the news from twelve to twenty-four hours ahead of its contemporaries.

LOWELL'S GREATEST NEWSPAPER.

MATHEW INSTITUTE

DONATES $100 FOR RELIEF OF SUFFERERS.

A very enthusiastic meeting of the Mathew Temperance Institute was held last night and the sympathy of the members for the sufferers at the recent explosion was evidenced by the contribution of $100 for their relief.

At the meeting of the society Vice President Hunt presided and three propositions for membership were read and five new members admitted. The report of the committee appointed to devise a plan of observing Fr. Mathew's birthday in October showed that as yet no definite plan of observance had been mapped out but at the next meeting of the committee an expedient plan of celebration will be arranged.

Not a dissenting voice was heard when William F. Boyle arose and spoke of the pitiable scenes in the extreme made by the terrible catastrophe. Several other members took part in the discussion, everyone being heartily in favor of it. The motion to appropriate $100 was then put and unanimously carried, while Treasurer Nestor was instructed to forward the check for the money to Treas. Burke of the relief fund.

THROUGH THE POST OFFICE.

Uncle Sam will now come to your front door free of charge, and from that time forth you will be as one born again; your brain will be clear; your complexion will have a healthy glow; Indigestion, Constipation and Lazy Liver will soon be strangers to you; provided you send your name for a free sample bottle of Abbey's Salt of Fruits, the most pleasant tasting and most effective tonic laxative ever discovered by the brain of man.

You are invited to give it a trial without cost, and with the guarantee that there is nothing else so good for the Bowels as Abbey's Salt, Uncle Sam's postman will deliver the sample. It removes poisonous matter from the blood, and in that way cures pimples, blotches, sallow complexion, rheumatism, etc.

For your own good and for the general good, every sick person should throw away their drugs and become acquainted with Abbey's Effervescent Salt of Fruits, guaranteed free from opiates and drug stimulants. Abbey's Salt does not depress the heart and for this reason is indorsed by the leading physicians, and sold by druggists in all parts of the civilized world, 25c., 50c., and $1.00 a bottle.

Address the Abbey Effervescent Salt Co., Ltd., 9 Murray St., New York City; 144 Queen Victoria St., London, England; 712 Craig St., Montreal, Canada.

DOUBLE BLUE

Discount Stamps

ALL THIS WEEK

JOHN F. SAUNDERS,

159 Gorham St., Cor. Summer

Telephone 649-2.

ON BLUE DISCOUNT STAMPS.

100 stamps with 1 lb. 50c Baking Powder.
60 stamps with 1 lb. 50c Tea.
20 stamps with 1 lb. 20c Coffee.
10 stamps with 1 lb. 14c Force.
10 stamps with 1 lb. 18c Butterine.

ON GREEN TRADING STAMPS.

50 stamps with 1 lb. 50c Baking Powder.
30 stamps with 1 lb. 50c Tea.
10 stamps with 1 lb. 20c Coffee.
5 stamps with 1 lb. 18c Butterine.
5 stamps with 1 lb. 14c Force.

Corned Beef . . 3c to 6c lb.

Smoked Shoulders.....10c lb.
Best Canned Tomatoes.....3 for 25c
Best Canned Peas.....3 for 25c.
Best Canned Corn.....10c
Best Canned Pears.....12c
Best Challenge Milk.....3 for 25c
Mince Meat.....5c a package

BEST GLOBE BUTTERINE.

2 prints, 50c; tubs, from 13c a lb. up.

SON OF PEASANTS

Pope Pius X Native of Province of Venice

He Was Known as "The Peacemaker"—Beloved by the People From His First Church Appointment—He Rose From a Curacy in an Obscure Village

Giuseppe Cardinal Sarto, patriarch of Venice, titular of the church of San Bernardo alle Terme, in Rome, who now becomes "Two hundred and sixty-fourth successor of the prince of the apostles, supreme pontiff of the universal church, patriarch of the orient, primate of Italy, metropolitan of the Roman province, bishop of Rome," was born in the village of Riese, in the diocese of Treviso and the province of Venice, June 2, 1835.

He was educated in the Salesian seminary at Cottolengo, where he made an excellent record in his studies.

"Sarto" in Italian means "Tailor" and Pius X, when a young seminarist, being rather elegant in his priestly robes, his companions as a joke said he evidently knew the business.

Pius X was only 23 when he was ordained a priest at Castelfranco, the birthplace of the great master, Giorgione, acting afterward for nine years as coadjutor to the parish priest of Tombolo, province of Padua, a village of 2350 people, who were the first to appreciate his virtues. His kindness was untiring. He gave freely of his small means, until he often went without meals himself, but he kept many a poor family from starvation.

In 1867 he was appointed parish priest at Salzano, which was considered an important promotion, being a village of 3341 souls. The peasants, when he left, made a most enthusiastic demonstration.

He distinguished himself so much at Salzano that he was only kept there two years, which is remarkable in the career of an Italian parish priest.

In 1875 he was elected chancellor of the bishopric of Treviso, then spiritual director of that seminary, judge of the ecclesiastical tribunal and finally vicar general.

Pope Leo, who had highly appreciated his cleverness, piety and modesty, appointed him, in November, 1884, at the age of 49 years, bishop of Mantua, where he remained nine years, until 1893, when he was made a cardinal and appointed patriarch of Venice.

In the Queen of the Adriatic he distinguished himself as a thorough reformer, suppressing all abuses, restoring the dignity of the clergy and the earnestness of religion. To him is due the revival of the Gregorian chant in the beautiful churches overlooking the lagoons, and to him is due the strict return to liturgic rules.

ROYALTY'S RIGHT TO CHOOSE.

From his appointment rose heated polemics between the holy see and the Italian government. The latter as heir to the ancient privileges granted by the pope to the republic of Venice, held that it had the right to choose and appoint the patriarch.

The government, however, after having long refused its exequatur eventually granted it to Sarto, who meanwhile succeeded in gaining general esteem, including that of the government officials.

The Italian cabinet has no feeling against Sarto personally. In fact, he might quite well have been their choice if the papacy had not wished him, but it was a political question on which, however, they gave way.

Sarto soon became the idol of the Venetians. When his gondola went through the canals people rushed on the bridges and along the sides of the canal, kneeling and saluting, the women exclaiming: "God bless the patriarch."

The new pope used then to say he did not like to go out of sight of the lions of St. Mark, which now he will never see again, if, as is almost sure, he follows the rule inaugurated by his two predecessors, never to leave the vatican.

In the few cases in which he came to Rome, on returning, when asked if he enjoyed the gorgeousness of the papal court and the magnificence of the functions, Sarto answered:

"When I am there I feel like a fish out of water."

Pius X has modest tastes, having retained almost the same habits as when he was a mere parish priest at Salzano. He is severe, but was just with his clergy. There is nothing he dislikes so much as publicity, detesting the praise and compliments of courtiers.

Frankness is another of his principal qualities, although he is somewhat timid.

The relations of Sarto with the house of Savoy are well illustrated by what occurred two months ago, when the king of Italy went to Venice to open the international art exhibition.

King Victor Emmanuel gave orders that the patriarch be given precedence over all the local authorities, but Sarto having arrived while the king was speaking to the perfect, who is the highest government official in the province, refused to be announced, and said he would not disturb his majesty.

He remained in the ante-chamber, affably conversing with the generals and admirals gathered there. When the king learned of his presence he came to receive him on the threshold of the chamber and kept him in conversation, accompanying him afterwards in a gondola, while all the soldiers and guards rendered Sarto military honors.

Naturally this does not mean that Sarto, once pope, will fundamentally change the policy that the church has adopted toward the Italian states, but his personal feeling may be favorable to moderation.

Under his sway the Catholic institutions of Venice have thriven exceedingly and the cardinal's piety, combined with his very noteworthy common sense, has given him the reputation of being an ideal bishop.

He belongs to the ecclesiastical congregations of bishops and regulars, Sacred Rites, Indulgences and Sacred Relics. He is a great preacher, is fairly well known as a writer and has the reputation of accomplishing all he undertakes.

Early in April, Pope Leo, in conversation with Father Perosi, the Italian composer, said in speaking of Cardinal Sarto: "Hold him very dear, Perosi, as in the future he will be able to do much for you. We firmly believe he will be our successor."

He has been known for many years as one of the greatest preachers in the church.

Constipation

How to Cure It

You Must Keep the Bowels Regulated If You Would Be Well—A Simple Remedy Within Reach of All.

Constipation poisons the entire system. It charges the blood with vile impurities, causes piles and female troubles, ruins the nerves, upsets the kidneys and liver and prepares the way for disease and death.

Nature has provided but one way by which food may be received into the system, while the importance of freeing the body of waste matter is emphasized by the fact that she has given us four ways of disposing of it.

The bowels, the kidneys, the skin and the lungs all throw off materials which if retained in the system would poison.

Of these the bowels and kidneys are most important. Anything which hinders natural bowel or kidney action results in sickness—this is inevitable—there is no escape.

Did you ever stop to think that you would be seriously ill if your bowels and kidneys refused to act for only three days, and that a fortnight would hurry you to the grave?

Any trouble with the bowels is serious.

Anything which prevents regular daily action of the bowels is dangerous.

Iron-Ox Tablets cure constipation.

They do it by so toning up the entire digestive tract that the stomach, bowels, liver and kidneys work together naturally and in harmony.

They thoroughly regulate the bowels by their combined tonic and gently laxative action. Their tonic qualities stimulate the flow of digestive fluids, and with their mild laxative effect relieve all trouble.

Remember, Iron-Ox Tablets are not purgative or cathartic in their effect; they are tonic-laxative; they cure by building up the entire system.

Anything which shocks the system into activity is dangerous. Do not expect immediate perceptible effects from Iron-Ox Tablets. They produce a natural, regular building up of all the functions. This takes a little time, but a successful result is absolutely certain.

Fifty Iron-Ox Tablets in an attractive aluminum pocket-case, 25 cents at druggists, or sent, postpaid, on receipt of price. The Iron-Ox Remedy Co., Detroit, Mich.

HAMILTON CONFESSED

THAT HE MURDERED THE LITTLE RICHARDS GIRL.

By Associated Press to The Sun

LEWISTON, Idaho, Aug. 5.—William Hamilton, aged 24 years, confessed yesterday to the murder and mutilation of Mabel Richards, an eleven-year-old girl, whose body was found near Anatone yesterday. The child was waylaid by Hamilton, while enroute to Sunday school. Hamilton is in jail at Asotin. In all probability he will be lynched, as hundreds of people are now reported to be assembling in the town. The dead girl was a daughter of Sheriff Richards of Asotin county. Hamilton is a farmer who his resided in the county a number of years.

LOWELL COAL CO.

Sole Agents for the Lowell Gas Light Company's

Coke and Otto Coke

$5.75 Per Chaldron
$2.88 Per One-Half Chaldron

Do not wait till we have HUNDRDS of orders AHEAD, order yours now and obtain immediate delivery. We are now putting out

Coke in Bags, 1-2 Bushel, 10c

Order this of your grocer or marketman.

LOWELL COAL CO.

43 Central Street 15 Thorndike Street

ANGELINE LAPUNA, New York Child Supposed to Have Been Kidnapped.

PIUS X REIGNS

Coronation of New Pope May Occur Sunday

By Associated Press to The Sun

ROME, Aug. 5.—The conclave after being in session for four days yesterday elected Guiseppe Sarto, patriarch of Venice, as pope to succeed Leo XIII and he now reigns at the vatican and over the Catholic world as Pius X. Last night all Rome was illuminated in his honor. His election and the assumption of his holy office were marked by a striking demonstration and impressive ceremonies at the vatican which only ended last evening. Today the new pope, clad in his full pontifical robes and with all the ritualistic ceremony will receive the members of the diplomatic corps, the cardinals and the bishops, who will then offer their official homage, this notwithstanding the fact that twice yesterday the cardinals and many high officials of the vatican went through a similar ceremony. The date upon which the coronation of Pius X will occur has not yet been officially decided, but the impression prevails that it will occur August 9. Although the election was over at 11 o'clock yesterday morning and was announced to the world 45 minutes later by the appearance of the new pope at the window of St. Peter's, the conclave was not formally dissolved until 5:30 yesterday afternoon. The cardinals then returned to their various apartments in Rome with the exception of Cardinals Oreglia and Rampolla, who temporarily retain their official suites in the vatican and Cardinal Herrerro y Espinosa, who is too ill to be removed for several days. It was to the sick cardinal that the new pope paid his first visit after being formally proclaimed pontiff. The cardinals will remains in Rome for today's ceremonies and should the coronation be fixed for next Sunday they are not likely to return to their respective homes until after that ceremony. With the exception of the Spanish cardinal Herrerro, all the others are in fairly good health.

The election of the patriarch of Venice was unanimous. After Monday's ballots it was a foregone conclusion that he was the only candidate sufficiently acceptable to all to secure the necessary two-thirds which the laws of the church require. One of the cardinals said to a representative of The Associated Press last night that he believed Pius X. would follow the broad lines of Leo's policy, although not likely to accentuate it. This voices the general feeling here, which is one of satisfaction. The new pontiff is a man of simple origin and although not a prominent candidate he had been frequently mentioned as one of the many cardinals who might be taken up as a compromise. In several respects he resembles his venerable predecessor, notably in his reputation for culture and piety. Having been associated with no faction, this fact alone won him much favor from foreign cardinals who were without an especial candidate. In appearance Pius X is a handsome man. He has a fine erect figure despite his 68 years, his face greatly resembling that of the late Philips Brooks, the eminent Boston divine. In every way yesterday he showed beyond a doubt that he has dignity and personality in keeping with the best traditions associated with the famous pontiffs who for centuries have ruled the vatican.

ANDRES MAY DIE

He Was Shot by Another Portuguese

By Associated Press to The Sun

NEW BEDFORD, Mass., Aug. 5.—As the result of a shooting affray yesterday afternoon, Joseph Andres, a Brava Portuguese, is in a serious condition at the Emergency hospital. His assailant, Manuel Alves, another Portuguese, has made his escape, and is believed to be in Wareham.

The shooting followed a quarrel between the two men, who were drinking together. Andres began to make fun of his companion, when the latter suddenly pulled out a revolver and fired, the bullet breaking Andres' jaw and lodging in his head. Later it was extricated, and the patient remains in a critical condition.

Alves is said to have been seen to alight from an Onset car at Wareham, and the officials of that town have been notified. He is described as very dark, six feet in height and weighing about 175 pounds. When last seen he wore dark striped clothing.

COMMUNICATION

Lowell, Mass., Aug. 3.

The Lowell Sun:
Mr. Editor:

The "catastrophe" of last Wednesday has occasioned a good deal of very foolish discussion amongst the town, city and military officials and nabobs generally. Seeing that much newspaper space is given to this incense throwing and to sundry speculations, I take it for granted that you will allow an eye witness of the disaster and one affected by it, a few questions to whom it may concern.

1st. It is claimed that a benefactor has promised to defray all expenses incurred for the immediate relief of the homeless and afflicted. Does that mean distributing coffee, sandwiches, hard tack once a day and sometimes none at all?

2nd. Some houses are only partially damaged. A few days' work would make them very habitable. The owners, all workingmen, are losing wages in guarding them while their families are with friends and relatives. Now the town officials have given orders to leave things as they are. Will these men have to wait until the inquest is completed (say in six weeks) to resume their daily occupations?

3rd. There are rumors about the necessity of performing an autopsy to help the investigation.

If the law so have a thing that it is not satisfied with the ghastly evidence, as witnessed by hundreds, the writer included, or last Wednesday's horror, of mutilated bodies under ruined houses, or thrown a thousand paces from where they stood, or torn to shreds and scattered all over the landscape unrecognizable from those of animals? Can a man away from the scene, however "savant" he may be, deny anything to the fact that those people were not killed otherwise than by the explosion of the infernal stuff which filthy commercial greed kept in defiance of all laws, and simple common horse sense, in proximity to human habitation? Why this autopsy? It looks like a sort of graft on public money which should go to rebuild destroyed homes.

Was this company obeying the law when within 75 feet from the dynamite it established an apparatus to explode defective cartridges and scatter them about so that the children of the neighborhood used to carry them home by the pocketful and try to imitate the men and light fires in old tin cans to explode them?

Is it true that the rebuilding of those death houses on the same spot is under consideration? And is it true there is no law in the land to prevent it? In that case the commercial anarchists who prefer to blow up half of a city rather than spend a few dollars to store their deadly stuff at a safe distance; and the municipalities who uphold them should be held as dangerous and as criminal as the half crazed social outcast who throws a bomb, fires a pistol or stabs a ruler. The people so wantonly wronged in their private rights ought to form themselves into a vigilance committee and pay back in their own coin any individuals or companies who would attempt another powder or dynamite house in their vicinity.

Yours truly,
PAWTUCKETVILLE.

Puts an End to it All.

A grievous wail oftimes comes as a result of unbearable pain from overtaxed organs. Dizziness, Backache, Liver complaint and Constipation. But thanks to Dr. King's New Life Pills they put an end to it all. They are gentle but thorough. Try them. Only 25c. Guaranteed by Goodale's drug store.

PARK COMMISSION

Held Informal Discussion Last Night

STATE OF FINANCES PREVENTS IMPROVEMENTS

Mr. Bowers Submitted Curbing Estimate

At a meeting of the park commission last night the laying out of a park over in Centralville opposite the pumping station was discussed at considerable length, but owing to the condition of the finances, it was decided that little if anything, could be done about it this year. Bicycle riders on the sidewalks of the parks and commons are a menace to safety of human limbs and many complaints relative to the practice have found their way to the commission. It was voted to look into the matter and it is possible that arrests may follow:

The following letter which is self-explanatory was received and read by the secretary:

Judge J. J. Pickman, Chairman Park Commission, Lowell, Mass.:

Dear Sir:

In reply to your request that the city engineer make an estimate of the cost of laying curb on lot of land in front of the West Sixth street pumping station:

No. 1—Plain heavy curb, 10 in. wide and finished with 6 cut work, on top, front, fine pointed to show 12 in. on the face.

No. 2—Curved face, rounded top, front to show 15 in. and back to show 3 in. of 6 cut work, stone and cutting the same as curb in front of city hall.

All granite work to be first class quality, equal to curb at city hall and set on blind posts 3 in. long. The same to be graded and finished with 6 in. of loam, level with first curb and three inches below top of rounded curb, as shown on the accompanying sketch. The lot to be drained by putting in a sewer connection with the sewer in West Sixth street.

Estimate for No. 1, $575; for No. 2, $820.

The street department could lay a common 6 in. sidewalk curb around the lot to show about 6 in. on front grade and put loam on the lot, and connect it with sewer for about $300.

Yours respectfully,
GEORGE BOWERS,
City Engineer.

The financial status of the department is as follows:

Lowell, Mass., Aug. 4, 1903.

To the Honorable Park Commission:

Gentlemen:—

I beg to submit the following report of the financial condition of the park department for the month of July.

Pay roll for the weeks ending

July 4, 1903	$212.73
July 11, 1903	197.02
July 18, 1903	201.76
July 25, 1903	185.61
August 1, 1903	197.23
	$994.35

Bal. Cr., July 1, 1903, for labor,	$4,436.89
Less amt. expended in July....	994.35
Bal. Cr., Aug. 1, 1903, for labor,	$3,442.54
Bal. Cr., July 1, 1903, sundries,	$582.34
Less amt. of bill for July.....	357.63
Bal. Cr., Aug. 1, 1903, sundries..	$224.71

WENT OUT ON STRIKE

BECAUSE FIRM WOULD NOT REDUCE WAGES.

By Associated Press to The Sun

JERSEY CITY, Aug. 5—The union men recently employed by Theodore Smith & Son, machinists, are on strike for a reduction from $3.75 to $3 for a day's work.

The men said when they quit work that they struck because the firm refused to recognize the union.

The firm has put in non-union men.

Charles Smith of the firm conferred yesterday with Chief of Police Murphy in regard to the annoyance his new employes have been subjected to by members of the International Machinists' union.

Mr. Smith says eight weeks ago a walking delegate asked him to establish in his shop the union wage scale.

"What objection can you have to reducing a man's wages?" Smith says the man asked.

The firm refused. It had had strikes now and then for years and had brought to its shop from distant cities more than 1500 men, nearly all of whom had been called out on strikes and are now employed elsewhere. The men at work were satisfactory and were satisfied, but when the union called them out they quit. Smith says he complied with all the requirements of the union except that he paid above the union rate.

Chief Murphy advised Smith to get evidence of the annoyance of the men and then to ask the chancery court for an injunction. Smith instructed his counsel to prepare the papers in such a proceeding. Smith said:

"I will fight the machinists' union to a finish on this point if it costs me every cent I possess. A man should have an incentive to prove himself a better workman than another. No man shall stop me from paying above the union rate so I may have capable men."

BOARD OF POLICE.

The following licenses were granted at last night's meeting of the board of police:

Common victualler: William McKinley, 33 Lawrence street; Joseph H. Lefevre, 333 Moody street; Adelard Daufus, 213 Aiken street; George Stratakos, 418 Suffolk street.

Junk collector: John J. Beleneourt, 449 Lakeview avenue; Louis Klein, 119 Howard street.

Hawker and pedlar: Luke Pickard, 112 Hope street.

At a meeting of Garfield colony, held last night, $10 was voted for the relief of the explosion sufferers.

At the regular meeting of the Painters' union last night, it was voted to turn out on parade on Labor day.

GUM ARABIC
30c lb.

C. B. Coburn & Co.
63 Market St.

"Quick and easy"

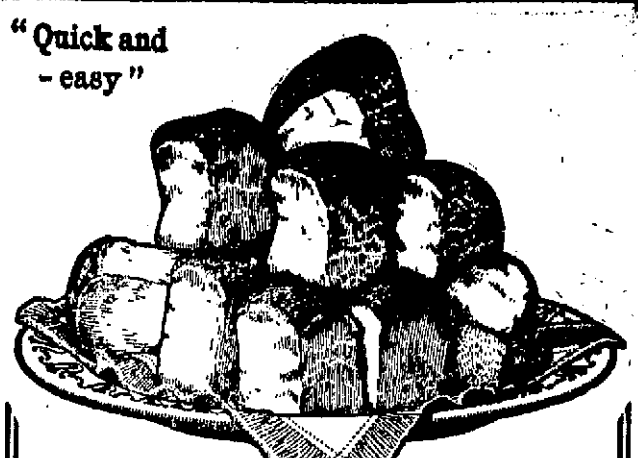

POOR Buns cannot be made from "PRESTO" quick-flour,—even by an inexperienced person.

Because,—PRESTO is insured against failure, through the use of best Indiana wheat, ground to a very unusual, and very uniform, fineness, so that it absorbs fluids evenly, works quickly, and bakes properly, every time.

With this flour is blended, in exact uniformity, by special machinery, the precise quantity of fresh Cream Tartar, Soda, and Salt, that it needs to secure best results.

PRESTO saves on "Shortening," makes the lightest, whitest, quickest, surest, and cheapest, of all Buns, Cakes and Pastry. See comparative costs in next ads.

Presto

FOR CAKES · BISCUITS · PUDDINGS · DUMPLINGS

Quick-Flour.

PIE-CRUST · SHORT-CAKE · MUFFINS · DOUGHNUTS

From all good Grocers (or The H-O. Co., Buffalo,) at 25¢ and 10¢ per package.

$25,000 BONDS

Cashier Sherwood Pleaded Not Guilty

HE IS CHARGED WITH EMBEZZLING $100,000

Will be Allowed to Change Plea

By Associated Press to The Sun

HARTFORD, Conn., Aug. 5.—Oliver T. Sherwood, the cashier of the Southport National bank, who is charged with embezzling funds of the bank to the amount of $100,000, was arraigned before Judge Platte in the United States district court at 6:30 last night on a bench warrant. Through his counsel Arthur L. Shipman, he entered a plea of not guilty and was bound over to the August term of the court under bonds of $25,000. He was committed to the Hartford county jail. It was understood by the court and counsel that the prisoner, if he desires to change his plea in the interim, shall have the opportunity given him. Sherwood arrived in New York from Panama on the steamer Segurance yesterday morning and he was immediately taken to this city for arraignment. Sherwood came into the United States without extradition papers and he apparently is anxious to face his accusers and have the ordeal over with soon as possible. Although he has no money with him he expects to get bail. When asked as to that probability by an Associated Press representative after his arraignment last night, he smilingly replied:

"Oh, $25,000 is not very much money."

"Does that mean that you can raise it?" was asked.

"You'll have to ask my counsel that question," was the evasive rejoinder, "as I have been told to avoid talking."

Sherwood, accompanied by Secret Service Agent Prieste, and United States Marshal Bishop arrived here on the 4.15 train yesterday afternoon. He chatted quite freely with an Associated Press man. He was dressed in a white crash suit, the typical garb of the Panama gentleman and as he puffed a tobacco cigarette he talked freely of his trip to Panama and his arrest there.

Asked if the report was true that he had been practicing medicine while in Panama he admitted after puffing his cigarette and thinking deeply, that he had, and that he enjoyed his work very much.

What impressed his interviewer most was the coolness of the man, his indifference to his immediate surroundings and his utter nonchalance.

Sherwood was asked if he had any choice regarding the jail he should be taken to, and he smilingly answered, "No, no, gentlemen, I am in your hands."

COAL

When you want the best that is mined delivered promptly, telephone or drop a postal to

JOHN P. QUINN

Cor. Gorham and Dix Sts.

All Gorham street cars pass the yard.

P. S.—No extra charge for half or quarter ton lots.

Are You Going Away

If so you should call at Devine's Trunk Store. We can save you money enough to pay your car fare, either on a trunk or dress suit case or any other thing in the trunk line. Remember the place,

P. F. DEVINE'S TRUNK STORE
96 MERRIMACK STREET.

WATER BOARD

Had Conference With Mill Agents

AND LOCKS AND CANALS REPRESENTATIVES

At Meeting Held Last Evening

By invitation of the water board Messrs. Southworth, Thomas, Bowen, Connell and Ames, representing the Massachusetts, Boott, Appleton, Tremont & Suffolk and Lawrence corporations, and Messrs. Mills and Badger of the Locks and Canals company, met with the board last evening and discussed the question of guarding against a contamination of Lowell's water supply in case of fire in any of the mills.

A flow of the corporations reservoir water into the city pipes at the time of the recent fire on the Merrimack was responsible for the discussion of the matter last night.

Mr. Mills of the Locks & Canals defended the check-valve system by stating that, except on on occasion the valves have been closed tight for 25 years, and the one failure, he said, was due to a new valve.

He said, however, that the Locks & Canals company would do all in its power to co-operate with the board and would do anything necessary in the way of protection. He suggested that the reservoir on Lyons hill be kept filled with water, for distribution in time of fire, the water to be metered and paid for by the mills. The plan was to have the city pipes connected with the two 12-inch force mains of the Locks and Canals.

Mr. Dowd feared that this plan might draw from the city's reservoir in case of a break in the Locks & Canals' pipes.

Mr. Mills spoke of the advisability of putting in a recording gauge in one of the engine houses, like the one now in the police station, which would notify the city of any lowering of the Locks & Canals reservoir.

Various other suggestions were offered including one from Mr. Southworth in which he advocated the sealing of one of the two gates to be broken only in case of fire.

The situation was discussed pro and con but no action was taken.

RACES AT DOVER

Carney's Peacharina Will Make Her Debut

The 2.25 pace at Granite State Park, Dover, N. H., will include some of the best talent in the country. Lowell will be represented by Owen Carney's black mare "Peacharina." It will be her coming out party and she is expected to give a good account of herself. She has been summering at Reading, Mass., where, it is whispered, she has torn off a few smart quarters and halves. She is four years old and as pretty as a picture. Horse men the country over are well acquainted with Peacharina despite the fact that she is unmarked. She's a Kentucky girl with the very best blue blood in her veins. Mr. Carney was to Dover yesterday and will remain there during the four days of the meeting. Quite an aggregation of horse men anxious to see Peacharina in her debut went to Dover yesterday.

TRAINS TO AND FROM BOSTON

SOUTHERN DIV.

To Boston. Lve.	Att.	From Boston. Lve.	Att.
5.43	6.50	6.00	7.07
6.22	7.40	6.50	7.28
e6.38	7.30	7.14	8.04
6.42	7.33	8.25	9.01
e7.01	8.02	e8.00	9.38
e7.24	8.10	9.20	9.57
7.31	8.56	e10.00	10.37
7.45	8.53	10.27	11.34
8.50	9.40	e11.30	12.07
9.40	10.40	12.00	12.56
11.00	12.03	e1.00	1.38
e11.45	12.25	1.15	1.58
12.14	1.00	2.00	3.01
1.40	2.50	e3.00	3.38
e1.50	2.39	3.47	5.00
3.03	4.20	4.14	5.30
e3.17	5.39	e5.00	5.58
4.32	5.45	5.38	6.28
4.25	5.30	5.47	6.52
e5.22	6.15	6.14	7.27
5.44	7.10	e7.30	8.08
e6.29	7.05	e8.30	9.05
e7.19	8.00	10.30	11.34
8.49	9.39	11.20	12.22

SUNDAY TRAINS

To Boston. Lve.	Att.	From Boston. Lve.	Att.
e8.39	7.30	9.00	10.07
7.24	8.10	1.00	1.57
8.45	9.40	5.00	5.59
9.20	10.12	e7.30	8.08
e4.25	5.30	e8.30	9.05
e5.55	7.00	9.00	10.02

WESTERN DIV.

To Boston. Lve.	Att.	From Boston. Lve.	Att.
6.50	8.00	7.30	8.54
8.00	8.51	9.25	10.52
9.25	10.39	10.45	11.41
10.50	12.02	11.50	1.08
12.05	1.31	2.15	3.19
12.45	1.57	3.36	4.55
2.30	3.44	4.25	5.45
3.10	4.10	4.58	6.20
3.55	5.04	6.04	7.05
5.00	6.43	6.35	7.48
6.15	7.15	9.30	10.40
7.00	8.08	e11.15	12.15
9.25	10.30		

SUNDAY TRAINS

To Boston. Lve.	Att.	From Boston. Lve.	Att.
8.15	9.27	6.00	9.17
12.05	1.26	12.00	1.09
4.00	5.18	6.00	8.25
5.30	6.55	8.40	9.43
8.45	9.45		

Trains by western division leave Lowell from Middlesex St. Station.

eExpress.

sFrom Middlesex Street Station only.

B Runs to Lowell Wednesdays and Saturdays only.

LOCAL NEWS

Printer—F. A. M. Tobin's Printery.

Finest Wedding Hacks at O'Donnell's stables, 84 Jefferson street. Tel. 439-4.

SATURDAY IS QUARTER DAY AT WASHINGTON SAVINGS BANK, TOWERS' CORNER.

SAVED THE BABY

LITTLE ONE FELL INTO NEPONSET RIVER.

By Associated Press to The Sun

HYDE PARK, Aug. 5.—Edward T. Gallagher, the 17-months old child of Mr. and Mrs. Patrick Gallagher, who live in Ward's block, Bridge street, and Easton avenue, was rescued from drowning in the Neponset river at noon yesterday by James Wilkinson.

Mr. Wilkinson, who is a local business man, was crossing the Bridge street bridge on his bicycle on the way to his home, 10 Neponset avenue, to dinner, when his attention was attracted by the cries of children on the river bank, and at the same moment he noticed what he thought was a bundle of clothes floating in the water.

The children's cries prompted him to make a flying jump from his bicycle, and on being told it was a baby that was in the water he rushed in from the bank up to his armpits and rescued the babe.

On reaching the shore he rolled the little one on the ground, and it was only a short time before he appeared to be all right, as he had been in the water only a few moments. A doctor was not called.

The child was picking flowers on the edge of the river when he fell into the water.

BRAVE RESCUES

Firemen and Policemen Saved Lives

By Associated Press to The Sun

NEW YORK, Aug. 5.—Policemen and firemen contested for honors for heroism in a Brooklyn tenement house fire early today. Over 20 persons whose escape had been cut off by the flames, were rescued in their night clothes by firemen, two policemen caught a mother and child who leaped from a third story window and several firemen stood over a tank of gasolene which was surrounded by fire and prevented its explosion. The money loss was not large.

Do You Know That the Celebrated West End Brand

FLOUR

Is sold to the best family trade in this city by the

LOWELL COAL CO.

$5 Per Barrel

Use a barrel and as long as you eat bread you will have no other.

LOWELL COAL CO.

15 THORNDIKE ST.
43 CENTRAL ST.

STEAMSHIP TICKETS

To all points in Europe on the Cunard, Dominion, White Star and all the leading steamship lines at Murphy's Steamship Agency, 18 Appleton street. Money orders sent to all parts of United States, Canada and Europe. Tickets to St. John, Halifax, Yarmouth and all points in Nova Scotia.

J. F. O'DONNELL & SONS

FUNERAL UNDERTAKERS,

320, 322, 324 Market St.

Personal attention given to every detail. Funeral chapel, also morgue, connected with this establishment. Tel. 439-3.

SUMMER FUEL

A clean, healthy fuel for your kitchen. Try a load of our DRY COARSE KINDLING WOOD. It is just the thing for light cooking or kindling coal fires. Postal or telephone orders will receive prompt attention.

JOHN P. QUINN

Cor. Gorham and Dix Sts.

All Gorham street cars pass the yard.

JAMES E. O'DONNELL

Attorney-at-Law,

GILDRETH BUILDING, LOWELL

Notary Public. Telephone.

BOUT POSTPONED

Gardner and Sweeney Did Not Meet

By Associated Press to The Sun

MANCHESTER, Aug. 5—The bout between Patsy Sweeney of this city and Jimmy Gardner of Lowell, which was billed for the Coliseum last night, was postponed until this evening on account of the rain. Both men were in fine form and were ready for the fight, but a day will make no difference. They will be in perfect trim for tonight.

Sweeney weighed at 3 o'clock yesterday afternoon and tipped the scales at just 140 pounds. He is boxing hard and fast and says that he is perfectly ready to meet the clever Lowell lad. Young Gardner is a good one, and is in splendid shape. He fights after the style of his brother, George, and his backers believe that he will prove a big proposition for the doughty Patsy.

Sweeney appeared to be in as trim condition as he ever was in this city. He said that he was feeling fine and fit, and that after this fight he would be ready to meet any man of his class in the world.

The management is determined to start the main bout this evening as soon after 9 o'clock as possible. This is done to accommodate the large number of Hooksett and Suncook sports who intend to be present but who wish to get home after the fight. The old time 10.30 o'clock start of the star event suited a good many locals, but it is believed that it is better to arrange the time so that the out-of-town patrons as well as most of the Manchester men will be accommodated.

HE HAS $10,000

Corbett Ready to Back Himself

By Associated Press to The Sun

SAN FRANCISCO, Cal., Aug. 5.—Jim Corbett intends to back himself when he meets Jeffries. Jim has $10,000 he will put up at the prevailing odds of 1 to 3. "It will please me better to be called the champion again than anything else," said Corbett yesterday. "I will be called champion, too, on the night of the 14th. I know there are lots of smart fellows who think I have not a chance on earth with Jeffries, but they don't stop to study the form, as it were.

"My other fight with him was regarded as such a walkaway for the champion that the attendance was spoiled. Still, I'd like to know who gave him a harder fight than I did. I was hurt with crippled hands, too, for I hurt my left while boxing with Ruhlin and my right went wrong when I struck Jeffries on the head in one of the early rounds. It was the merest chance in the world that he nailed me in the 23d round. I had outboxed him for 20 rounds and I was nursing my hands for a ding-dong finish when he caught me all tied up near the ropes. I was in good condition then and will be even better when we meet again. I feel in my bones that I can beat Jeffries."

That the day of the great battle for the world's heavyweight championship is almost at hand is brought forcibly to mind by two announcements yesterday and Jim Corbett has already ended his heavy gymnastic and road work. Jim Jeffries has definitely decided to leave Harbin Springs on Saturday and move on to 'Frisco.

With the battle that will either restore or take from him forever the world's championship little more than a week off, Jim Corbett has suddenly been seized with the fear that his work with the muscle building machines may have impaired his speed and hastily abandoned all further work of the strenuous nature.

FOR SALE

One Waverly Electric Delivery Wagon

never been used; in perfect condition.

N. E. MOTOR CO.

235 Pawtucket St., near Vesper boat house.

"One woe doth tread upon another's heel, so fast they follow."

FORTUNE IN NOME

MANCHESTER MAN LEARNS OF HIS GOOD FORTUNE.

By Associated Press to The Sun

MANCHESTER, N. H., Aug. 4.—Joseph Dufresne of 30 Marion street, West Manchester, has received notice that a fortune is waiting for him at Cape Nome. His brother, J. A. U. Dufresne, a wealthy miner of Nome, died there suddenly and mysteriously about two months ago. At the time of his death, a woman at Nome claimed she was the widow and demanded the property, which, it is thought, exceeds $100,000.

Joseph Dufresne received notice of his brother's death through a lawyer in San Francisco. It is understood that the lawyer has investigated the woman's claim and found that she has no legal documents to prove that she was Dufresne's wife.

Mr. Dufresne said today that he had not seen his brother for 30 years. Joseph last heard of his brother 12 years ago, when the latter was in Alaska. He says he never knew of his brother marrying. Mr. Dufresne says his brother owned a claim at Dexter Creek, Nome, and that he was a heavy stockholder in other mining properties.

SEEKS DIVORCE

Mrs. Louisa Pierce Barnes Files Libel

CRUELTY AND ADULTERY ALLEGED BY HER

Child of 12 Named as Ono Corespondent

By Associated Press to The Sun

BOSTON, Aug. 5.—Mrs. Louisa Pierce Barnes, whose marriage at the age of 75 to 32-year-old Dr. Charles H. Barnes was accomplished after a series of exciting incidents on May 13, 1900, has applied for a divorce. The libel was filed by her attorney, William M. Noble, in the Middlesex court at East Cambridge July 21, and the fact kept so quiet that it leaked out only yesterday.

Besides the libel for divorce Mrs. Barnes has also filed a writ of attachment against her husband's property for $5000 damages. In the divorce libel the aged wife asks for release from her marriage, alleging cruelty and adultery, and names as corespondents a chorus girl and a child of 12 years.

This is the second time Mrs. Barnes has brought suit against her young husband since her romantic marriage. The first was entered in November of last year, asking that her father-in-law, William H. Barnes, be restrained from removing any of her property from the state or in any way disposing of it. A temporary injunction was issued by Judge Braley in the superior court.

In the bill of complaint in this suit Mrs. Barnes alleged that she was nearly 75 years of age when she married, and by reason of advanced age and mental weakness was unable to properly or rationally care for herself or her property, and that Barnes took advantage of her weakness to induce her to marry him so that he might cause her to convey to him by deed and without consideration large portions of her real estate and a power of attorney over money deposited in banks.

The complaint charged that William H. Barnes, father of the defendant, cooperated with him and continued to co-operate in the scheme, and that on the performance of the marriage ceremony defendant removed her to Newburg, N. Y., and left her in the custody and control of said William H. Barnes, that she was unable by circumstances to return to her home, and that Chas. H. Barnes visited her home and searched the premises, possessing himself of all her private papers, deeds, mortgages, vouchers and various evidences of property rights, and proceeded to collect payment on the evidences of debt and on the orders on savings banks. She also alleges that while she was restrained of her liberty in Newburg he entertained strangers at her home in Newton.

ATTEMPTED SUICIDE

YALE MAN WAS DISAPPOINTED IN LOVE.

By Associated Press to The Sun

NEW HAVEN, Aug. 5.—Frederick C. Ender, 24 years of age, formerly a student in the Yale medical school, and now employed by the Security Insurance company, early yesterday morning attempted suicide at the home of his parents, Mr. and Mrs. Charles Ender of 158 Portsea street.

He took 22½ grains of corrosive sublimate. He owes his life to the act of Policeman Landy, who administered a dose of melted butter, causing the young man to throw off the poison.

Ender has been disappointed in a love affair. He took the poison after going to bed, and made all preparations for death, and burial, but after taking the stuff he apparently regretted it and called his father.

Young Ender has been in the Yale medical school two years and is a bright student. He has been paying attention to Miss Julia Shields, youngest daughter of Patrolman Shields of Dixwell avenue precinct.

BADLY HURT

DANIEL CAMERON STRUCK BY LADDER.

Daniel Cameron, a lineman in the employ of the Boston & Northern railroad, received painful injuries on his face and neck, being struck by an extension ladder while working at North Billerica.

Cameron together with four or five other men had been at work stringing wires on the new poles, and while climbing up the ladder the hooks slipped, striking him in the face and cutting his nose, and also making an ugly gash over the left eye.

He was taken to John Morris' house nearby and Dr. Buck summoned, the latter taking five stitches in Cameron's face.

UNUSUAL OFFERINGS AT CHALIFOUX'S

Manufacturer's samples of Men's Fancy Hose, in various stripes and open work effects, 15c a pair, worth 25c and 50c.

Men's Suspenders, with drawers supporters, 10c a pair, worth 20c.

Men's Jersey Ribbed, Tan Color, Balbriggan Shirts and Drawers, 33c, worth 50c.

Boys' Fancy Shirts, with detached collars, 25c, worth 40c.

Men's Fancy Shirts, 75c and 50c patterns, 25c.

Men's Fancy Madras Shirts, separate cuffs, 33c, worth 50c.

Men's Fancy Balbriggan Underwear, 17c, worth 35c.

J. L. CHALIFOUX, 47-59 Central St.

F. G. McGREGOR - Auctioneer

OFFICE, 215 FOSTER STREET, LOWELL.

AUCTION

The best of reasons for selling one of the finest residences and locations in the city of Lowell, at 223 Mammoth Road, corner of Seventh avenue.

A house of 9 rooms, besides bath, store room, study and shed. Everything in first-class order. Heated by one of Barker's Victor boilers and lighted by both gas and electricity. Radiators in seven rooms, set soapstone tubs and wash boiler, with hot and cold water; cemented cellar, piazza and bulkhead, electric door bells, plenty of mantels, closets and drawers, storm doors and screens.

Beside the house is a barn large enough to accommodate four horses and plenty of carriage room, and large loft.

The lot contains 12,000 square feet of land, has an 80-foot front and is 150 feet deep, is beautifully graded and curbed, with shade and fruit trees, shrubs, bushes and a well kept lawn. A new street is to be laid out opposite, which ensures forever an unobstructed outlook. In a most excellent neighborhood, near church and schools, with electric cars passing every few minutes, smooth-paved street and great demand for residential property in the neighborhood since construction of Textile school makes this one of the interesting and important sales of the season.

TERMS—The purchaser must deposit with or secure to the auctioneer $500 as soon as the property is struck off.

From $3500 to $4000 may remain on mortgage at 5 per cent.

This sale to take place regardless of weather Thursday, August 6, 1903, at 4 o'clock p. m.

All inquiries to be made of auctioneer F. G. McGregor in charge.

Wilfred Kershaw

(Organist at St. John's Church.)

TEACHER OF PIANO

ROOM 27, ASSOCIATE BLDG.

WEDNESDAYS FROM 2 TILL 7 P. M.

WELCH & DANAHEY

Practical Steam Fitters, Pipers Plumbers

1024 CENTRAL STREET.

TRADE MARK. DICKSON'S TEA STORE. REGISTERED

DOUBLE STAMPS BLUE

—GIVEN—

August 5, 6, 7, 8

60 with a pound of Baking Powder.
40 with a pound of Tea.
20 with a pound of Coffee.

Double Stamps on Crockery, Glass and China ware.

DICKSON'S TEA STORE, 68 Merrimack St.

FARMER LYNCHED

For the Murder of Sheriff Richards' Daughter

By Associated Press to The Sun

ASOTIN, Wash., Aug. 5.—Despite the efforts of Sheriff Richards of Asotin county, father of the victim, who had sworn in 25 deputies to guard him, William Hamilton, a well to do farmer, the self-confessed murderer of little Mabel Richards, was forcibly taken from the Asotin county jail early today and lynched by a mob of over 1000 men from all parts of Asotin county.

About 12:15 o'clock this morning, a band of masked men, their faces concealed with handkerchiefs, marched up the street to the county jail.

The officers and guards were swept aside by the mob. When the cell containing the guilty man was reached, no key could be found to fit. It was necessary to saw the bars. What Hamilton said probably will not be learned. After 15 minutes' delay, he was dragged out of the cell and down into the yard.

Meanwhile another company of masked men had marched up the street and taken position opposite the jail. They kept back the crowd which had filled the streets all night. Soon there came a procession from the jail yard. On each side of the prisoner was a masked man clutching the murderer's arm. Beside him another pressed closely with his hand over the murderer's mouth to prevent a possible outcry. The other members of the jail storming mob came behind. As the group came forward those who had been guarding the entrance formed the chain about the captive and captors and in this manner they proceeded, keeping the crowd at a distance. At First and Fillmore streets, they halted under a guy which crossed the street and connects electric light poles. Here one of the leaders asked Hamilton if he wanted to confess. He did so, admitting that he outraged the sheriff's child, 11 years old and then killed her.

His words were not heard more than ten feet away. He asked that his jewelry and some trifling trinkets be given to his father and mother. It was promised that this would be done. Some of the mob thought hanging too good and wanted to torture him, but the original program prevailed.

Some one produced a black mask like that used in a legal hanging and it was put over the head of Hamilton. It reached down to his shoulders. A rope was then placed about his neck and thrown over the guy wire. It was seized by many hands. The body was lifted off the ground and suspended at a height of about four feet. The doomed man began to gasp for breath and his efforts were plainly discernible a distance of two blocks. When life was extinct the rope was made fast to the telegraph pole and the body left suspended. The crowd immediately dispersed.

Shirt Waist Party at Chelmsford Centre tonight.

If you want help at home or in your business try The Sun "Want" column.

PHONOGRAPHS

EDISON MAKES 'EM
DOLLAR
A WEEK
WE SELL 'EM

PRICES $10 TO $50 10,000 records in stock to select from.

We also carry a full line of VICTOR TALKING MACHINES and records at lowest prices. If in need of horns, carrying cases, record boxes, horn stands, we sell them 30 per cent. cheaper than you can get them elsewhere.

RING'S Headquarters for everything in Talking Machines. 110 Merrimack St.

Lowell, Wednesday, August 5, 1903

A. G. Pollard & Co.

Closing Out Sales

—ON—

Summer Goods

SUCH AS

Window Screens and Screen Doors, Hammocks, Ice Cream Freezers, Oil and Gas Stoves

WE MAKE THE FOLLOWING LOW PRICES

All our Bay Window Screens and Regular Window Screens that sold for 20c and 25c each,

At 15c each, or 2 for 25c

We make two lots of our Screen Doors.

The 75c and $1.00 ones

At 59c each

The $1.25 and $1.69 ones

At 89c each

Get the right measure. No doors exchanged at these prices.

Blue Flame Oil Stoves that are warranted safe and sound at reduced prices.

WICKLESS BLUE FLAME STOVES.

1 Burner $2.98, was $4.00.
2 Burner 4.79, was 6.00.
3 Burner 6.49, was 8.00.

THE WICK BLUE FLAME STOVES.

1 Burner $3.49, was $5.00.
2 Burner 5.49, was 7.50.
3 Burner 7.98, was 10.00.

These stoves are all warranted to give perfect satisfaction.

On Ice Cream Freezers we make the following low prices:

WHITE MOUNTAIN FREEZERS.

3 quart $1.98 each. Regular $2.39.
4 quart 2.19 each. Regular 2.79.
6 quart 2.79 each. Regular 3.39.

ARCTIC ICE CREAM FREEZERS.

3 quart $1.49 each. Regular $1.98.
4 quart 1.79 each. Regular 2.49.
6 quart 2.29 each. Regular 2.98

Hammocks to close out are marked down like this—

The $1.50 Hammocks are 98c.
The 2.00 Hammocks are 1.49.
The 2.50 Hammocks are 1.98.
The 3.00 Hammocks are 2.39.
The $4.00 and $5.00 Hammocks are $2.98.

The biggest cut on

MASON'S FRUIT JARS.

Pints 39c doz. Always 59c.
Quarts 49c doz. Always 69c.
2 quart 59c doz. Always 79c.

Common Oil Stoves, Gas Stoves, Ovens, Gas Tubing, Water Coolers, etc., etc., at special prices.

A. G. POLLARD & CO.

MERRIMACK, PALMER AND MIDDLE STREETS.